The Washington Post is the only Washington newspaper publishing the reports of The Associated Press every morning. For home delivery call National 4205.

The Washington Post.

Weather—Fair today and tomorrow; somewhat warmer today. Temperatures—Highest, 81; lowest, 59. Details on Page 20.

NO. 20,090. ENTERED AS SECOND-CLASS MATTER, POSTOFFICE, WASHINGTON, D. C. WASHINGTON: THURSDAY, JUNE 18, 1931.
COPYRIGHT, 1931, BY THE WASHINGTON POST CO.
THREE CENTS.

HOOVER ON WAY HOME; PLEASED BY RECEPTIONS

Repeatedly Speaks of His Gratification as Aids Study Reaction.

HUGE, SILENT THRONG HEARS LINCOLN TALK

Unscheduled Address Made to Illinois Assembly Pleads for Law.

En Route with President Hoover to Washington, June 17 (A.P.).—Tired but smiling, President Hoover traveled back to Washington tonight from the most extensive speaking tour since he entered the White House.

He emphasized his hopes and the Nation's need for observance and enforcement of law as he concluded the tour at the tomb of Abraham Lincoln in Springfield, Ill., before a vast throng late today.

Members of Mr. Hoover's official family eagerly watched the reaction to his addresses delivered in Indiana, Ohio and Illinois, the belt where Democrats scored gains that nearly gave them control of the next Congress. He left in the Middle West a complete analysis of his views, his hopes and his plans on the economic situation and declared the depression to be "the dominant issue."

Hoover Pleased by Crowds.

The President in extemporaneous remarks along the route and in the cities he visited expressed repeated gratification at his receptions.

Capitals of the three States were visited and today he unexpectedly delivered a brief speech before a joint session of the Illinois Assembly, stressing the part of State government in the Nation's life and looking ahead to the necessity of shifts in the machinery of government to meet present conditions. He did not specify the shifts he had in mind.

The special train moved leisurely across Illinois and Indiana tonight. It was not scheduled to reach Washington until late tomorrow.

Pleads for Law and Order.

Springfield, Ill., June 17 (A.P.).—President Hoover closed his tour of the Middle West today with a plea at the Shrine of Abraham Lincoln for obedience and enforcement of the law.

Before going to the granite shaft rising over the remodeled tomb of the Civil War President, Mr. Hoover, in an address to the Illinois Assembly, emphasized the part of State government in the national life and asserted "our machinery of government must shift" to meet changing "economic and social forces."

It was a busy day for the President, beginning with a visit shortly after his arival in the morning to the old frame structure occupied by Abraham Lincoln before he went to the White House 70 years ago.

Applause Breaks Silence.

Crowds lined his route throughout the day, an immense gathering assembling under the scorching sun at the cemetery. The silence of the crowds was broken by occasional applause. Entering the State Arsenal across from the Statehouse, where the Assembly and a throng of guests filled the vast auditorium, the President received a demonstration, as did Mrs. Hoover.

The President was introduced by Gov. Emmerson, who said that the President, "like Lincoln, was called from the ranks of the common people to lead our country in an hour of adversity."

The President then called the Nation to the teachings of Lincoln that America's heritage "rests upon obedience and enforcement of the law."

Addresses Illinois Assembly.

"There can be no man in our country," he said, "who, either by his position or his influence, stands above the law. That the Republic can not admit and still live, for ours is a government of laws and a society of ordered liberty safeguarded only by law."

The President, in talking to the Illinois Assembly, faced legislators who recently voted repeal of the State prohibition enforcement act. He stood beside the governor who refused to put that action into effect.

"Ours must be a country of constant change and progress," he told the assembly, "because of one fact alone among many others, and that is that the constant discoveries in science and their products in new invention shift our basis of human relationships and our mode of life in such a fashion as to require a constant remodeling and the remolding of the machinery of the Government.

Calls Legislatures Laboratories.

"That does not imply that the eternal principles of justice and right and ordered liberty, upon which the Republic was founded, are subject to change, for they are not, but our machinery of government must shift in order to enable us to enforce these principles against the shift of economic and social forces due to constant discovery and invention, and in these great processes our State legislatures occupy a position of dominant importance to the Nation as a whole."

He referred to State legislatures as the "laboratories" for trial of Government problems.

The President brought with him Charles G. Dawes, Ambassador to Great Britain, and Secretary Lamont, two sons of Illinois. They were cheer-

Continued on Page 2, Column 4.

Vanderbilt Abandons Threat to Kill Arno

Decides Society Would Not Approve; Anyway, Gun Was Empty.

Reno, Nev., June 17 (U.P.).—Cornelius Vanderbilt, jr., apparently inspired by the wild West atmosphere here and incensed because he thinks Peter Arno has been attentive to Mrs. Vanderbilt, took a pistol and threatened to do grievous bodily harm to the well-know illustrator, Vanderbilt's attorney admitted today.

The scheduled placing of Arno on what is called "the spot" never materialized, Sam Platt, the attorney, said for two excellent reasons, to wit:

1. Vanderbilt, after following Arno half way home, concluded that shootings were not particularly in favor in his set—the most exclusive set in America—this season.

2. There were no bullets in his pistol so he would have been balked even if his homicidal mood had endured.

Until Platt cleared up the situation, however, there were other reports circulating. Some said Vanderbilt scored a bulls-eye on Arno; others

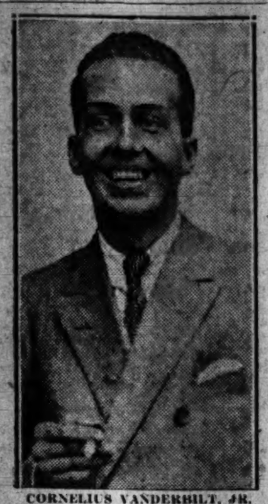

CORNELIUS VANDERBILT, JR.

said he shot and missed, and still others said he never shot at all.

Platt said: "On account of Mr. Arno's attentions toward his wife, Mr.

Continued on Page 4, Column 6.

POST SALE ACTION DELAYED BY COURT

Consideration Is Set for June 26; Hearst Bids Against Lawrence.

Consideration of sale of The Washington Post was postponed yesterday by Justice Jesse C. Adkins in the District Supreme Court, until 9:30 o'clock Friday morning, June 26.

Sale of The Post was brought before the court through a request for approval of its acquisition by David Lawrence, publisher of the United States Daily and president of the Consolidated Press, for $3,000,000. Of this amount $500,000 would be paid in cash on or before July 15. The remainder, $2,200,000, would be secured by a closed mortgage on The Post, exclusive of the small amount of real estate The Post Corporation owns and The Post equipment. The Lawrence mortgage bonds would mature in 20 years.

William Randolph Hearst submitted a formal offer just before Justice Adkins began consideration of the sale at noon yesterday. The Hearst offer also was for $3,000,000. It contemplated consolidation of The Post and the Herald, a Hearst paper, and publication of one morning newspaper in Washington by Mr. Hearst.

The sale price would be guaranteed by mortgage bonds secured by the combined assets of The Post, the Herald and the Washington Times, although existing indebtedness of these papers would not be wiped out and the proposed new mortgage would be secondary. To match the Lawrence offer of $800,000 cash, Mr. Hearst offered to purchase $800,000 of the mortgage bonds by July 15. These bonds, however, would not be retired, but would be held or sold by Mr. Hearst and the indebtedness incident to sale of The Post would remain at $3,000,000.

This offer by Mr. Hearst was the only definite one made against that submitted by Mr. Lawrence, who submitted an amended offer yesterday. There was no change in the price or conditions from his offer which had been accepted by E. B. McLean, publisher of The Post, and the American Security & Trust Co., and submitted by them, as trustees of the John R. McLean estate, to the court for approval.

The amendments to the Lawrence offer had been suggested by Ralph Quinter and Lucien Mercier, guardians ad litem for the minor children of Mr. McLean, at a conference with Justice Adkins last week. Mr. Quinter, in giving the reason for the proposed changes, said that under the offer first submitted, profits from the sale might be considered as income, which would be distributable and go to Mr. McLean. Under the changed offer, he said, proceeds of the sale would go to the estate, which had been left in trust for the children of Mr. McLean by their grandfather.

Corcoran Thom, president of the American Security & Trust Co., one of the trustees, gave his "off-hand"

Continued on Page 2, Column 2.

HIT-RUN DEATH JURY MAKES PROBE TODAY

Statement Signed by Suspect Admits Car Hurled Boy Off Highway.

A coroner's jury will convene today to determine whether Charles Edward Derby, 53-year-old "odd job man," is to be held for the grand jury on a manslaughter charge in the death of William Settler, jr., 7, who was killed when struck by an automobile Derby admits driving on Naylor road southeast, Monday afternoon.

In eventuality of Derby being absolved of culpability in the accident, he will be prosecuted on a speeding charge and for failing to exhibit a registration card, for which he was arrested shortly after the time of the accident and about a mile from the scene.

Body of the Settler boy, only child of Mr. and Mrs. William Settler, of Silver Hill, Md., was found by a party of searchers at dusk Monday. They had begun the quest when 7-year-old William von Garrel, who was trudging homeward from school with the dead boy when the accident occurred, lisped out the tragic news.

Hurled into the air by impact of the car which was "black with yellow wire wheels," according to the Von Garrel boy's version, the body, sprawled and broken, was found in a clump of bushes 15 feet from the roadway.

Derby had been arrested at Fifteenth street and Alabama avenue southeast, in a car tallying with the description, after a chase from the top of Good Hope Hill by Private Thomas Hayes in a police patrol car. Hayes' pursuit began about 500 yards from the scene of the accident, although the policeman was unaware of it.

Later, while Derby was still in custody, police fitted the coincidence of his being in the vicinity of the accident and the description of the car together, and began to question him. All through Monday night he denied any connection with the death of the boy, but yesterday morning, under grilling by members of the homicide squad and Eleventh Precinct police, he broke down and admitted he was the operator of the death car.

At police headquarters he signed a formal statement to the effect.

The car which Derby was driving is property of Irving Lumpkin, of Congress Heights, D. C., where Derby also lives. It had been loaned to Derby for a "short spin." A dent on the left fender was not there when it was loaned Derby, Mr. Lumpkin said.

Derbyq told police after he had signed the confession that he had not realized at the time how serious the accident was and that he was panic-stricken. He had been drinking, he said, and this beclouded his judgment.

Meanwhile, the grief-stricken parents had arranged for the funeral of their son. Service is to be conducted

Continued on Page 2, Column 1.

Helpless in Financial Fog, Chicago Vainly Seeks Aid

Mayor Despairs of Solution of City's Problems, as "Bankers, Legislature, Everybody" Desert; Cut in City Pay Roll Threatened.

Chicago, Ill., June 17 (A.P.).—Mayor Anton J. Cermak peered despairingly into Chicago's financial fog today and admitted he "did not know what to do."

In a postmortem over the tax reform and revenue producing bills killed by the State Legislature despite his urgent personal requests for passage, Cermak pictured the city as "deserted by the bankers, the Legislature, everybody—out in the cold, without money, in terrible financial condition."

Pay rolls will be cut again, this time to the bone, he said. Even civil service employes not essential to the machinery of government shall go. City employes may be asked to accept a five-day week, leaving the city hall dark on Saturdays. Many departments may be closed entirely. The bond funds may be tapped to pay salaries, while all improvement projects will collect dust while awaiting the return of municipal solvency.

School teachers have counted four payless pay days. Janitors have not been paid since early April. County officials were under court restraint from collecting 1929 taxes, only recently due, while subsequent levies have not yet been assessed.

City, county, school board, sanitary district and park boards have been borrowing on tax anticipation warrants for months, and the banks have said they would lend no more

Continued on Page 7, Column 3.

SPAIN IS TOLD CARLISTS PLOT BOURBON KING

Monarchist Coup D'Etat by Gen. Amido Held Imminent.

PLACING PRETENDER ON THRONE IS GOAL

Don Jaime Manifesto Told of Willingness to Save Nation From Anarchy.

Madrid, June 17 (A.P.).—Rumors of an imminent monarchist coup d'etat, to be led by Gen. Martinez Anido for the purpose of seating on the Spanish throne Don Jaime de Bourbon, Carlist pretender, were published in several evening papers in Spain today, including Heraldo, of Madrid.

The rumors, as published, reported that Gen. Anido, former governor general of Barcelona, was on his way to the Province of Navarre to lead an army in an attempt to place Don Jaime on the throne.

The general is now facing prosecution by the republican government for his administration at Barcelona. He was a member of the cabinet of Gen. Primo de Rivera and has been active in Spanish politics under the monarchy for many years.

Appeals to Catholics.

Last Sunday a demonstration of 20,000 Catholics was held at Pamplona, capital of Navarre. Don Jaime was reported to have sent telegrams to Pamplona congratulating the people on these meetings and the crowd was reported as having shouted, "Long live Christ the King! Long live Don Jaime!"

One man was killed and a number were wounded in riots which occurred at a way station when anticlerical groups clashed with the trains and automobiles carrying the Catholics from the meeting.

On April 23 Don Jaime, who is the son of the late Don Carlos, Spanish pretender against the house of King Alfonso, issued a manifesto to the Spanish people in which he declared he was always ready to help Spain avoid anarchy. He asked the people to declare in the elections which were soon to come whether they were republican or monarchist and invited them to favor a monarchy which would have no relations with the Alfonso regime, but which would be "renewed, progressive and decentralized."

Holds People Want King.

"My desire," he said, "is to have a king head a federation, a king above parties. A great part of the Spanish people favors the monarchy, even the Republicans admit it is unjust to suppress the monarchy because one king did not know how to make the people love him."

In the manifesto which was published at Paris Don Jaime laid claim to the throne for himself.

Several years after the dethronement of Queen Isabella II in 1868, Don Carlos, father of Don Jaime, asserted his pretensions to the throne by force of arms, but was defeated by King Amedeus and became a fugitive. He made another attempt to ascend the throne during the first republic, but was again driven out of Spain. In the meantime, his cousin, Alfonso XII, was crowned and was

Continued on Page 7, Column 1.

NEW DRY DRIVE WILL BE AIMED AT HIGHER-UPS

Woodcock Reveals Plan of Campaign Which Will Start July 15.

350 NEWLY TRAINED MEN TO TAKE FIELD

One-Fourth of Entire Prohibition Army to Be Concentrated in New York.

(Associated Press.)

Prohibition officials yesterday disclosed preparations for a campaign against the higher-ups of the illicit liquor gangs that will throw against them—promptly on July 15—the biggest and best trained force of agents since prohibition became a law.

Prohibition Director Woodcock acknowledged that for the last two or three months his office has been "bending every effort" toward this drive. By mid-July, he said, approximately 350 new agents, chosen from among thousands of applicants for their ability as investigators, will be trained and distributed throughout the country. This force is the last of the 500 new agents authorized by Congress. The rest are already in the field.

They will be directed specifically, Woodcock asserted, to "get" the big commercial violators and the leaders among the illicit liquor gangsters, rather than to concentrate against the speakeasy and small-time bootlegger.

Distribution of New Men.

"If we don't make more and better cases with our force increased by nearly a third," he said, "then something is wrong with our force. There is no denying that our effort will be stronger. The results should speak for themselves."

The start of the augmented enforcement effort will begin quietly in impromptu schoolrooms in a dozen cities spread from coast to coast.

On the morning of July 1 the 350 new agents will be concentrated in cities roughly as follows: Thirteen in Boston, 62 in New York, 50 in Philadelphia, 28 in Richmond, 28 in New Orleans, 23 in Cincinnati, 55 in Chicago, 28 in St. Paul, 20 in Kansas City, 11 in Denver, 14 in San Francisco and 14 in Seattle.

Fourth of Force in New York.

Woodcock said if present plans are carried through the actual schooling of the new agents will begin promptly on the 1st of July. For two weeks they will be subjected to intensive instruction, he said, including the actual methods of modern investigation, how far they may proceed without themselves violating the law and in the aims and ideals of the present prohibition enforcement service.

A corps of 24 experienced instructors was at work in the Prohibition Bureau yesterday, marshaling the material to be imparted to the new men, and themselves being instructed in methods of teaching.

The 62 men taught in New York will remain in that city and State, bringing the total force of agents there to approximately 340, or nearly a fourth of the entire dry army.

Woodcock said no specific "drive" was to be concentrated there, but that the agents would be placed under the prohibition administrator to

Continued on Page 2, Column 6.

Home of Slain Beauty Mysteriously Invaded

Starr Faithfull's Father Tells Police Intruders Entered Through Skylight; Murder Victim in Letter Told Friend of Impending Death.

New York, June 17 (A.P.).—Stanley E. Faithfull, stepfather of Starr Faithfull, reported to the police tonight that his apartment, on the top floor of 12 St. Luke's place, had been entered by a burglar yesterday afternoon, during the family's absence. He said the intruder had entered through a movable glass skylight. He would not say what, if anything, had been taken.

Detectives visited the apartment and said they found Mrs. Faithfull apparently quite unnerved and could get no information from her. Neither were they "very successful" in getting information from her husband.

Mr. Faithfull refused to say when or how he discovered the house had been entered, or why he waited so long—more than 24 hours—to report to the police.

The detectives said it was impossible to determine whether any one actually entered the apartment through the skylight, which leads to the living room.

Detectives also today continued to pick at the tangle of mystery which surrounds the death of Starr Faithfull, while District Attorney Elvin N. Edwards, of Nassau County, reasserted his belief the Greenwich Village beauty was murdered.

The prosecutor summed up the case thus:

"You have a girl that has been drugged, that has been bruised and beaten and that was sober. Therefore you must admit the possibility of murder."

Asked if he thought the case has run up "against a blank wall," District Attorney Edwards replied firmly that it "certainly has not."

"We are progressing," he said, "but naturally there are some phases of the investigation which we can not talk about."

New developments in the unraveling of Starr's death included today the discovery of a water-soaked black straw hat, the girl is believed to have worn the day she disappeared. The hat was found near the spot on Long Beach, where Starr's body was discovered. Detectives considered the find of little importance.

No trace of either Jack Greenway or Bruce Winston, with whom Starr was said by her family to have had an engagement the day she disappeared, was found by police. A telegram that Winston had been located was sent to Mr. Edwards, but proved to be a hoax.

Six days before the girl's body was found she wrote a letter in which she said:

"Before you receive this I will be dead."

Dr. G. Jameson Carr, of the liner Franconia, is on his way to New York with the letter.

Authorities could not decide whether the note meant that Starr

Continued on Page 2, Column 1.

EARLY I. C. C. HEARING SEEN FOR 15 PER CENT FREIGHT RAISE ACTION

Strenuous Fight Against Petition Is Forecast by Shippers.

RAIL BONDHOLDERS MAY AID IN BATTLE

Copeland, Caraway Split in Ideas, Latter Calling Plan "Suicidal."

By EDWARD T. FOLLIARD.

Petition of the Nation's railroads for a 15 per cent increase in freight rates, an increase calculated to add $400,000,000 a year to their badly depleted revenues, will be subject of an early hearing before the Interstate Commerce Commission, it was indicated yesterday.

The petition was filed yesterday by representatives of the Eastern, Western and Northern groups of railroads, who asked the increase on the ground that the railroads of the country are nowt facing a financial "emergency."

That there will be a strenuous fight against the proposed increase is certain. Organized shippers of fruits and vegetables, shippers of retail dry goods and shippers of various other articles that might be affected already have girded themselves for a contest against it.

Some Shippers Favor Raise.

On the other hand, say representatives of the railroads, there are some shippers who are in favor of the proposed rate increase. These shippers, they say, believe prosperity for the railroads will mean prosperity for industry in general.

Shippers who are ready to oppose an increase in freight rates will grant that the railroads are in bad financial shape. But, they argue, why shouldn't the railroads bear their economic cross just as other interests are bearing theirs?

The State Railroad and Warehouse Commission of Minnesota, which will oppose the increase, issued a statement yesterday saying that "rates should be decreased, not increased."

Insurance Heads Support Move.

In Wall street, according to the Associated Press, heads of several life insurance companies are reported to have reached an agreement to support the railroads in their efforts to rehabilitate their earning power.

Insurance companies hold more than $3,000,000,000 in railway bonds. Mutual savings banks hold about $1,300,000,000, and commercial banks about the same amount.

It is expected that members of Congress, especially those in the West and the Northwest, will bombard the Interstate Commerce Commission with telegrams, protesting the proposed increase in freight rates. It is expected that the Commission will reach a decision with regard to the proposed increase long before Congress convenes in December.

Copeland, Caraway Comment.

There were only two members of Congress here who were willing to comment on the freight rate petition yesterday—Senator Royal S. Copeland (Democrat), of New York, and Senator Caraway (Democrat), of Arkansas.

"The railroads," said Senator Copeland, "have got to have something or bust. They are entitled to earn 5½ per cent on their investment, and we know they can't do it under existing conditions. They are the arteries of the country and the Nation's development depends to a large degree on them."

Senator Caraway, although believing that the increase would be "suicidal both to the railroads and to the public," nevertheless expressed the belief that the increase would be granted as part of the administration's "stimulation program."

Revenue Decline Predicted.

"An increase in freight rates," said Senator Caraway, "won't bring an increase in revenue. Millions of dollars worth of products are rotting now because producers are unable to pay present rates. A few roads may be able to wring a few more dollars from the public, but for most of them revenue would decline."

In the hearing on the rate increase petition, the question of a consolidation of the railroads undoubtedly will come up. In all probability, the Eastern railroads will by that time have submitted a definite plan for a

People, Science Need Religion, Duce Says

Mussolini Declares He Will Send Children to Communion on Sunday, But Points Out Fascism and State Are His to Guard.

Paris, June 17 (A.P.).—"Religion is indispensable, not only for the people but for the elite and for science, which it completes," Premier Mussolini is quoted as saying in a special interview which will be printed by Le Journal tomorrow. The interview is devoted to a discussion of the present relations between Italy and the Vatican.

"I wish that there be religion throughout the country," the duce is quoted as saying, "and that the children may be taught their catechism. I will send them to communion in a body on Sunday in their ballilla uniforms, or otherwise.

"For that I let the priests work; that's religion. The rest is politics; and politics, that's me.

"I will not admit that anybody, absolutely anybody, touch in any way that which belongs to the state. My formula is, Clear everything within the state, nothing outside the state, nothing against the state.

"The child, as soon as he is old enough to learn, belongs to the state alone. No sharing is possible. Maybe this will be judged Spartan doctrine carried to an extreme. One can not deny, however, that it is clear. We are in process of reconstructing Italy—a great Italy. It is a colossal task, such as I do not believe has often been tried. The antique city has nothing in common with the nation of more than 42,000,000 inhabitants."

According to the interviewer, Jacques de Marsillac, Mussolini denied the aim of Fasciam was incompatible with the teaching of the Christian religion.

"To arrive at its ends," he said, "religion needs the support of that

Continued on Page 7, Column 2.

YOUTH IS DROWNED ON 50-YARD SWIM

Ray Milstead Sinks, Despite Friend's Rescue Efforts; Body Recovered.

Ray Milstead, 17-year-old Radnor Heights, Va., youth, was drowned yesterday in an attempt to swim 50 yards to a buoy in Little River, back of Analostan Island.

Milstead drowned in spite of the efforts of Robert Cave, 23, also of Radnor Heights, who tried to save him. The two friends had gone swimming together, and Milstead started for the marker, with Cave beside him.

About half way out, Cave said, Milstead gasped, "I can't make it." Cave said he attempted to help him to shore, but that the drowning youth clutched him so tightly he could not swim. He broke Milstead's hold, and the youth sank.

The body was recovered after it had been in the water about 45 minutes. It was taken to Georgetown Hospital, where the Rescue Squad worked on it, but life was extinct. Milstead was pronounced dead by a doctor at the hospital and the coroner was notified.

After Milstead sank, Cave swam ashore and ran about a quarter of a mile to phone the rescue squad and Harbor police, who recovered the body. Cave assisted in efforts to find Milstead, who was found in about 10 feet of water.

The drowned youth had worked during the morning, his mother said, but took the afternoon off to go swimming. This was the first time she had not told him to be careful, she said, adding that he was a good swimmer, but that when younger he had been subject to fits. He was employed as a handyman about an estate in the neighborhood.

Ray was the second of six children, and his youngest brother, Jackie, 3 years old, was his especial chum, his mother said. Jackie was playing cheerfully about the house yesterday, unaware that his brother was dead.

Countess Bela Hadik Undergoes Operation

Budapest, Hungary, June 17 (A.P.).—Countess Bela Hadik, daughter of the Hungarian Minister to Washington, underwent an operation this morning for appendicitis.

The operation was reported to be successful and the countess was believed out of danger.

G. U. LAW STUDENT SHOOTS HIS MOTHER

Temporary Insanity Blamed for Perry Dawson's Act; Wound Not Serious.

Bayside Queens, Long Island, June 17 (U.P.).—Perry Dawson, 20, a law student at Georgetown University, Washington, D. C., shot and wounded his mother, Mrs. Josephine Dawson, here tonight. Her conditoin was not serious, for after treatment at a physician's office for a scalp wound, she returned to her home.

The son, who was seized by a temporary fit of insanity, according to the physician's report, is held at Bayside Station on a felonious assault charge and will be arraigned in Flushing Police Court tomorrow.

Police say that Dawson returned home from school last week and tonight began throwing furniture about the house. Efforts of his mother to calm him failed.

Dawson went to his room and returned with a revolver and shot Mrs. Dawson, whose screams brought neighbors.

The mother was placed in an automobile and rushed to a doctor, while police were called to the home. The boy, they reported, was highly nervous when arrested.

The son didn't recall what had happened, the examining physician reported to police.

Rome-to-London Record Lowered

Hawks Exceeds Speed of 200 Miles an Hour on Round-Trip Hop.

London, June 17 (U.P.).—Capt. Frank M. Hawks, American flier who has been setting the pace for Europe's speed pilots in recent weeks, made another record-breaking dash across the continent today when he flew to Rome and back in 12 hours and 27 minutes, with slightly less than three hours out for luncheon in the Italian capital.

Hawks averaged slightly better than 200 miles an hour on the round trip of 1,800 miles. The American aviator departed at 5:31 a. m. and landed in Rome 4 hours and 44 minutes later. He had lunch and then started back at 12:38 p. m.

At 5:38 p. m. the speedy little plane settled down to an easy landing at Croydon Field, just five hours after departure from Rome.

Guard for Atlanta's Mayor Asked After 'Dry Threats'

New York Executive Told of Menacing Words Uttered Against Key Because of His Outspoken Criticism of Prohibition While in France.

Atlanta, Ga., June 17 (U.P.).—Threats of "fanatics" against the life of Mayor James L. Key of Atlanta, have resulted in an appeal to Mayor James J. Walker of New York for police protection for the Atlanta chief executive when he passes through that city en route home from Paris, the Atlanta Constitution will say tomorrow.

Luke Arnold, executive secretary for the mayor, was reported to have dispatched a letter to New York authorities telling of threats here of "fanatics" who objected to the mayor's recent denunciation of prohibition.

Arnold declined to give further information regarding the threats, but did say that such statements had been made in the "executive's offices."

The letter sent to Mayor Walker follows:

"Mayor James L. Key of Atlanta, whose antiprohibition utterances have again focused world-wide attention on the American system, will arrive in New York on the Ile de France following a tour of the French republic.

"His bold statements have so incensed a group of fanatics that there have been threatening statements made in Atlanta and even in the executive offices of the mayor. While we do not anticipate any serious dif-

Continued on Page 4, Column 1.

NEWS of SUBURBAN Washington and the Surrounding States

Appears on Pages 5 and 22 Today

four-party consolidation of railroads in the East, a consolidation which will serve as the keystone for a nation-wide consolidation.

Railroad men say that the proposed rate increase and the proposed consolidation are both emergency measures, each being designed to lift the railroads out of the economic slough in which they now find themselves.

A rate increase, they say, is necessary in order that the roads may have the money to pay for improvements that will be started once the consolidation is authorized.

5,000 Reductions Recalled.

In picturing their present plight, railroad men go back to 1921, when the United States Government returned the railroads to private ownership. At that ime, railroad men say, he lines were impoverished. Realizing this, the Interstate Commerce Commission authorized a 25 per cent increase in freight rates. Prosperity for the railroads quickly followed.

Soon, however, the commission was being besieged by shippers who wanted freight rates reduced. In some 5,000 cases, the railroad men say, rates weer reduced, with the result that increases granted in 1921 were virtually whittled away.

By 1930, they say, the earnings of the railroads had fallen off to a point where they were $800,000,000 below what they were in 1922. The return value on the property of class 1 railroads last year, according to the petiton filed yesterday, was only 3.54 per cent, whereas, under the law, the railroads are allowed to earn up to 5½ per cent.

Alternatives Are Listed.

How, ask railroad men, are they going to balance their budgets? Are they going to default on interest on their borrowings? Are they going to refuse to pay taxes? Are they going to stop buying supplies? Are they going to cut wages, or are they going to get an increase in rates?

To refuse to pay interest on their loans and to refuse to pay taxes, they say, is out of the question. As for supplies, they say, the purchases of these have now been reduced to the minimum and they suggest that this is one reason for business depression. To attempt to cut down wages, they say, not only would be in violation of a promise made to President Hoover in the spring of 1929, but would result in a long-drawn-out labor dispute that would tie up the roads and cause industrial havoc.

And so, they conclude, there is only one way out of their financial dilemma, and that is through an increase in rates.

15 Per Cent Would Halve Loss.

The 15 per cent increase in freight rates asked yesterday, it is estimated, would bring in an annual additional revenue of $400,000,000, which would represent only half of the annual loss that the roads have suffered since 1922.

Even with the $400,000,000 additional, it is estimated in the brief submitted yesterday, the roads would not quite realize 4 per cent interest on their capital. With an improvement in business, however, the roads would expect to increase their revenues, and consequently their profits.

When they appear before the Interstate Commerce Commission, the railroad men will argue that the increase in freight rates not only will add to the prosperity of the railroads, but will add to the prosperity of the country in general. They will be going on the assumption, of course, that a consolidation of railroads will follow.

Consolidation Is Assumed.

Many roads, railroad men point out, are now holding up improvements until they know what the I. C. C. is going to do about the consolidation. For example, they say, Daniel Willard, of the Baltimore & Ohio, might be contemplating a new roundhouse for the Reading. But, they point out, one could hardly expect him to order such an improvement while matters remain as unsettled as they are now.

But, rail experts say, if the railroads do not get an increase in freight rates, they are not going to be able to order the necessary improvements, and the possible contribution to a restored prosperity, therefore, will be lost.

Five years ago there were something like 1,800,000 men and women employed by the Nation's railroads. This number now has fallen off to about 1,200,000. It is estimated that for every person who is given direct employment by the railroads, htere are three others who are given indirect employment—the coal miner, the tree cutter and so on.

U. S. SPEEDING WAR ON NEW YORK GANGS

40 Federal Agents Draw Net Around "Big Shots" Among Racketeers.

New York, June 17 (A.P.).—The Capone trail to the penitentiary will be trod by some of the biggest shots in New York gangdom if Uncle Sam can arrange it.

Forty Federal investigators, quietly checking the incomes of racketmen and others for months, were reported today to be expecting aid from some of the scores of agents who "got" Scarface Al, America's most notorious gang chieftain, after months of patient labor in Chicago.

Delighted that Capone had pleaded guilty to income tax and prohibition violations for which he faces a substantial prison term, Federal officials at Washington looked toward New York as the next field of battle in the war against organized crime.

"Higher-ups" will feel the brunt of an offensive launched by Prohibition Director Woodcock at Washington, who has ordered his forces in the New York area to concentrate on the brains behind prohibition law violations.

United States Attorney George Medalie revealed today that 40 special agents were at work here, but beyond that he was rather reticent, indicating the results would speak for themselves when they were obtained.

"They've been in New York about two months now," he said, "and various Federal departments, including my office, are coordinating to facilitate the investigations."

"All I can say is that satisfactory progress is being made."

Later, however, Mr. Medalie said several men, whose trials are pending on indictments charging them with evading the income tax, had already been investigated.

They include "Manny" Kessler, alleged "king of bootleggers," and Jose Enrico Miro, alleged "policy" gambling king.

The Federal and State drive against gangsters already has borne fruit in charges against Jack "Legs" Diamond, thrice ambushed target of the underworld. The sick gangster was recently released in $7,500 bail here on a charge of operating a huge applejack still in the Catskills. Up in Greene County Attorney General John J. Bennett, jr., plans to prosecute him on charges of torturing an applejack hauler.

Diamond's bonds total $57,750, as in addition to the Federal charges he faces State charges of kidnaping, gunToting, assault and coercion.

Capone Loses Writ Guarding Home

Court Dissolves Injunction Given to Protect Florida Estate.

Miami, Fla., June 17 (A.P.).—Circuit Judge W. L. Freeland today dissolved a temporary injunction restraining Dade County from removing furnishings from Al Capone's Palm Island residence here in connection with a $50,000 suit against Al Capone by Vincent Giblin, his former attorney in Miami.

The court order dissolving the injunction was made effective next Saturday noon. Frank Clark, jr., attorney representing Capone's wife, said he would apply to the State Supreme Court for a restraining order.

Giblin filed suit against Capone June 6 seeking $50,000 he said was a balance due as attorney fees. Sheriffs seized a portion of the furnishings of the residence before Judge Freeland issued a temporary restraining order on a petition by Clark, alleging the property was held in Mrs. Capone's name.

POST SALE RULING DELAYED BY COURT

Continued from Page 1

approval to the amended Lawrence offer as more advantageous to the estate than that submitted by Mr. Hearst. Mr. Thom, the only witness, was still in the witness chair when the proceedings ended in a general conference of the various attorneys and Justice Adkins. Before postponing decision, Justice Adkins endeavored to get assurances from W. W. Spalding, attorney for Mr. Lawrence, that the Lawrence offer would be held open. Mr. Spalding said he could not promise the offer would be held open beyond Saturday.

Mrs. McLean Seeks Delay.

Frank J. Hogan, counsel for Mrs. McLean, wife of The Post publisher, fought for a delay, asking "Why the rush?" Mrs. McLean, Mr. Hogan said, did not want The Post sold, but wanted it kept for her sons, believing that, regardless of the financial burden on the estate at present, The Post represented an "unparalleled" opportunity for the McLean children for service and a career.

A nationally prominent newspaperman, Mr. Hogan said, was trying to work out an arrangement which would permit purchase of The Post from the McLean estate under conditions which would permit the children to buy it back or buy an interest in it when they became of age. He did not elaborate on this proposal. Mrs. McLean also was trying to work out some plan whereby she could buy The Post for her children, Mr. Hogan said, and urged a postponement until July 5.

J. S. Flannery, counsel for the American Security & Trust Co., urged the court to approve the Lawrence offer. Everyone interested, Mr. Flannery said, had had ample notice and opportunity to file better offers, but had not done so.

Amended Offer Opposed.

This remark was made in response to a question from Justice Adkins, after George Fraser, of counsel for Mr. McLean, had said that Mr. McLean was opposed to the amended Lawrence offer and wanted additional time to study it.

Julius I. Peyser, who has acted as intermediary in negotiations incident to the Lawrence offer, told the court that he had talked with Mr. McLean at midnight the night before and again a few minutes before the matter was brought up in court yesterday. Mr. McLean had told him, he said, that he was "not interested" in any other than the Lawrence bid for The Post, except such offer as might be made by Mrs McLean up until 3 o'clock yesterday afternoon.

Mr. Fraser said that Mr. McLean was as anxious as any one to save The Post for his children, but felt that he should have more time to consider the amended Lawrence offer. Mr. Fraser quoted the section of the [illegible] R. McLean will providing that The Post should not be sold without the written consent of his son.

W. C. Sullivan, an attorney, told the court he was authorized to ask for a postponement of decision to permit submission of another purchase offer. William J. Hughes, jr., said the same thing. Neither told the court whom they represented and refused to discuss the matter with newspaper reporters.

Bloom to Speak At Outing Today

Citizens, P.-T. A. Groups Will Spend Afternoon at Marshall Hall.

The first annual excursion of the Federation of Citizens Associations and the District Congres of Parents and Teachers wil leave in relays, beginning at 10 o'clock this morning, for Marshall Hall, where an elaborate program of entertainment has been planned for both afternon and night.

Athletic events will be under direction of Richard Tennyson and Miss Maude Parker, of the Playground Department of the District, and at a basket lunch at 2 o'clock Mrs. E. C. Rittue will lead in a goodfellowship get-together.

Speakers include Representative Sol Bloom, of New York, and Dr. Cloyd Heck Marvin, presidentof the George Washington University. Thomas J. Llewellyn and Mrs. Giles Scott Rafter are general chairmen for the excursion committee.

HIT-RUN DEATH JURY MAKES PROBE TODAY

Continued from Page 1

tomorrow at Nalley's funeral home, 522 Eighth street southeast. The body is to be taken to Minnieville, Va., native home of the Settlers, for interment.

FAITHFULLS' HOME STRANGELY INVADED

Continued from Page 1

had contemplated suicide or had a premonition of death.

A side development was the receipt by Harry Stoner, artist, of a "black hand letter" threatening to involve him in the Faithfull case unless he paid $500.

Stoner said Miss Faithfull had applied to him for a job as model about a month before she disappeared, and that he had not seen her since.

Stoner was one of those present at a farewell party to Miriam Hopkins, actress, which Starr said she attended. The girl was not there, Stoner said.

CELEBRITIES GIVEN DEGREES AT PRINCETON

Associated Press Photo.

Four notables were honored at the Princeton University commencement exercises. With Dr. John G. Hibben, president of the university, they are, left to right—Col. Charles A. Lindbergh, who received the degree of master of science; former Secretary of State Frank B. Kellogg, doctor of laws; Dr. Hibben, Willa Cather, doctor of letters and first woman to receive an honorary degree from Princeton, and former Secretary of War Newton D. Baker, doctor of laws.

INCOME TAXES FAIL TO REDUCE DEFICIT

Receipts Are Exceeded by Daily Expense Total, Treasury Reveals.

(Associated Press.)

The largest Federal deficit since the war yesterday presented a formidable front to an assault of income taxes crippled by the depression.

In spite of an increase of $8,000,000 in the red-ink total, Treasury officials maintained yesterday that the $1,000,000,000 obstacle to a balanced budget will fall below President Hoover's estimate of $950,000,000 before the financial year ends, on June 30.

The increase was announced in a Treasury statement of accounts to the close of business June 15 and brought the total deficit to $1,099,903,063.

An allotment to the postal deficiency of $7,500,000, combined with general departmental expenses of $14,856,000, or double the preceding day's outlay, furnished the chief causes for the increase.

Income-tax receipts of $11,984,411 were ineffective in meeting this enlarged outlay, and expenditures for the day, with only two weeks to the close of the fiscal year, exceeded collections by more than $10,000,000.

Although June 15 was the last day for paying second tax installments on 1930 incomes, officials do not expect the major force of the returns to be felt until tabulations are completed for June 16 and 17. If the March quarterly payments afford a comparison, second and third day tabulations will exceed the first by approximately three and seven times, respectively.

Total June income-tax collections have been estimated at $290,000,000, as against $329,557,755 in March. June collections to date are $46,528,970.

Postoffice officials had estimated the 1931 deficiency at $140,000,000. Payments to date are about $6,000,000 below this figure.

General departmental expenditures for the fiscal year, with only fifteen days remaining, totaled $2,302,090,000, as compared with $2,099,008,000 during the corresponding period last year.

Meanwhile, figures on departmental expenditures during eleven months of the year revealed only two actual decreases in the operating costs of Federal establishments as compared with the same period of a year before.

White House Shows Saving.

The White House account dropped $172,000, to $475,200, while the Navy Department outlay was $326,074,000, a decline of $21,136,000. The Interior Department went from $261,828,000 to $83,456,000, but its pension functions were transferred to the Veterans' Administration, which showed an increase of $234,212,000 for a total of $642,677,000.

The turnover in the public debt from July 1, 1930, to June 15, 1931, aggregated more than $12,366,000,000. New issues came to $6,494,000,000, retirements to $5,870,000,000, indicating a debt increase of over $600,000,000 for the year.

The expenditures of other principal Government departments were: Legislative establishment, $22,475,000, increase $4,000,000; State Department, $14,239,000, increase $1,454,000; Treasury Department, $181,648,000, increase $4,405,000; War Department, $438,690,000, increase $25,603,000; Justice Department, $40,316,000, increase $10,700,000; Agriculture Department, $253,552,000, increase $88,563,000; Commerce Department, $56,629,000, increase $11,908,000; Labor Department, $10,745,000, increase $1,277,000.

MRS. M'CORMICK'S RITES.

Funeral of Former Washingtonian, Will Be Held Here Today.

Funeral services for Mrs. Lois G. McCormick, of Clarendon, Va., who died Tuesday after a long illness, will be held this morning at the W. W. Chambers funeral home, 1400 Chapin street northwest, with interment following in Cedar Hill Cemetery.

Mrs. McCormick was 34 years old, and had been ill for seventeen months. She was a native of Washington, where she had lived all her life before moving to Clarendon about seven months ago.

Survivors include her husband Charles M. McCormick; two children, Jean and Robert Duke, and her parents, Mr. and Mrs. W. S. Wilkinson, of Washington, in addition to a brother, W. S. Wilkinson, jr., also of this city.

HOOVER RETURNING TO CAPITAL GRATIFIED AT TOUR RECEPTION

Continued from Page 1

ed by the Illinois Assembly and guests.

Veterans Gather at Tomb.

A group of 80 Grand Army veterans of the Civil War gathered at their leader's tomb for the service.

"A Nation in its whole life time flowers with but a few whose names remain upon the roll of the world in after generations," Mr. Hoover said. "Lincoln after all these years still grows, not only in the hearts of his countrymen but in the hearts of the peoples of the world.

"It is not new, yet it is eternally true, to state that Lincoln made a universal appeal to the minds and hearts of men. His every aspiration was for the unity and welfare of his country. He became a triumphant force in achieving that ideal, because he saw the problems of his time not only from the standpoint of the statesman but of the average citizen whose outlook he understood and whose trials and hopes he shared."

Talks With Capone's Nemesis.

Springfield, Ohio, June 17 (A.P.).—President Hoover today conferred for a few minutes with George E. Q. Johnson, U. S. attorney for the northern district of Illinois, who directed the investigation against Al Capone that resulted yesterday in the gangster's plea of guilty to charges of evasion of income tax payments and conspiracy.

Johnson talked with the Chief Executive at the Governor's mansion here after the dedication ceremonies at the Lincoln tomb. After the conference Johnson would not comment except to say "the President was extremely kind in what he said to me."

Text of Hoover's Speech On Lincoln in Springfield

Following is the text of President Hoover's address in Springfield, Ill., yesterday before the tomb of Lincoln:

The people of Illinois have taken just pride in the restoration and beautification of the tomb of their greatest citizen — Abraham Lincoln, the sixteenth President of the United States. This memorial was erected and dedicated 57 years ago. Another great citizen of Illinois—the eighteenth President of the United States, Ulysses S. Grant—made the address on that occasion. It is proper that a President of the United States should take part in its rededication at this time.

This, the tomb of Lincoln, is a shrine to all Americans. The stone and marble of all of our great national shrines are more than physical reminders of the mighty past of our country. They are symbols of things of the spirit. Through the men and deeds they commemorate, they renew our national ideals and our aspirations.

It is refreshment of the national soul to assemble in these places and to direct the thoughts of our people to these occasions, and to recall the men and their deeds which builded the republic. It is an awakening of pride in the glories of the past and an inspiration to faith in the future. These are the springs which replenish that most sacred stream of human emotions—patriotism.

Nothing that we may say here can add to the knowledge or devotion of our people to the memory of Abraham Lincoln. Nothing we may do can add to his stature in history. All that words can convey has long since been uttered by his grateful countrymen.

Recreated Inspirations.

We gather here today that we of our generation may again pay tribute to the man who not only saved the Union and gave freedom to a race but who recreated the ideals and inspirations of American life.

A nation in its whole lifetime flowers with but few whose names remain upon the roll of the world in after generations. Lincoln, after all these years, still grows, not only in the hearts of his countrymen, but in the hearts of the peoples of the world.

It is not new, yet it is eternally true, to state that Lincoln made a universal appeal to the minds and hearts of men. His ever aspiration was for the unity and welfare of his country. He became a triumphant force in achieving that ideal, because he saw the problems of his time not only from the standpoint of the statesman, but of the average citizen, whose outlook he understood and whose trials and hopes he shared.

No man gazes upon the tomb of Lincoln without reflection upon his transcendent qualities of patience, fortitude and steadfastness. The very greatness which history and popular imagination have stamped upon him sometimes obscures somewhat the real man back of the symbol which he has become. It is not amiss to reflect that he was a man before becoming a symbol. To appreciate the real meaning of his life we need to contemplate him as the product of the people themselves—as the farm boy, the fence builder, the soldier, the country lawyer, the political candidate, the legislator and the President, as well as the symbol of Union and of human rights.

Made Great Constitution.

It is fitting that we should rededicate his hallowed resting place; that we should thus recall to every American mind and heart the contribution which Lincoln made to the greatness of our Nation. But it was Lincoln himself whose insight and splendid expression illuminated the true purpose of our assembly at national shrines. It was he who at Gettysburg called upon the people not so much to mourn the dead as to honor them by a rededication of themselves to the service of their country. He said in that memorable address, "It is for us the living rather to be dedicated here * * * to the great task remaining before us." That should be our purpose and resolves today.

The six decades which have passed since Lincoln's death have written on the scroll of history changes bewildering in their variety, momentous in their consequences. They have broadened and enriched life beyond the imaginations of Lincoln's contemporaries. The years have not only yielded rich treasures, material and spiritual, but they have brought challenges to readjustment, both by government and individuals, to a changing world. Our country has become powerful among nations. It is charged with infinitely new responsibilities both at home and abroad.

Enforcement of Law.

What a poet has called the endless adventure, the government of men, discloses new and changing human needs from generation to generation. As we scan our history even since his day, who can doubt Lincoln's own words that our national heritage is "worth the keeping." And it was Lincoln who stated and restated in impressive terms that its keeping rests upon obedience and enforcement of law. There can be no man in our country who, either by his position or his influence, stands above the law. That the republic can not admit and still live. For ours is a government of laws and a society of ordered liberty safeguarded only by law.

The eternal principles of truth, justice and right, never more clearly stated than by Lincoln, remain the solvent for the problems and perplexities of every age and of our day. It is to those who, like Linsoln, have made these principles serve the needs of mankind that the world pays its homage. At his shrine we light the torch of our rededication to the service and ideals of the nation which he loved and served with the last full measure of devotion.

2 Children Sample Lye They Find on Sidewalk

Two small children narrowly escaped serious injury from poison last night when they both tried to eat what police say was lye, which has been carelessly thrown from a window in the neighborhood.

Ernest Jewett, 941 M street northwest, each 2 years old, were given first-aid treatment and antidotes by their families and neighbors when the children ran screaming to their homes after having tried to eat the poison which was found on the sidewalk in that block. Neither of them were thought seriously ill. Police are investigating the origin of the poison.

Curtis Makes $1,000,000 Gift.

Philadelphia, June 17 (A.P.).—In delivering the commencement address today, closing the 191st academic year, President Thomas S. Gates, of the University of Pennsylvania, announced that Cyrus H. K. Curtis, Philadelphia publisher, has "made an unrestricted gift to the university of something more than $1,000,000."

There is a buyer for everything that is for sale, quickly found with a Post Classified Ad. Just phone National 4205.

DEMOCRATIC STAND ON TARIFF ASSAILED

Senator Dickinson Declares Shouse Falsifies Sugar and Wool Status.

(Associated Press.)

Senator Dickinson yesterday replied to an attack by Jouett Shouse, chairman of the Democratic national executive committee, upon the Hawley-Smoot tariff act with an assertion that the Democrat's statement was "characteristically false in fact, fraudulent in implication and hypocritical in conception."

Citing Shouse's mention of sugar and wool as two of the tariff items which brought retaliatory duties from foreign countries, the Iowa senator said in a statement issued through the Republican national committee, that because of Shouse's position, his "pronunciamentos are presumed to set forth the plans for democracy itself."

Hold Party Now Committed.

"If this be true, the Democratic party is obviously committed to remove the protection on sugar and wool, if it should come into power, under the Shousian fiat," Dickinson said. "How acceptable this will be in the sugar and wool States having Democratic representation in Congress remains to be seen.

"For many months Democratic orators have been asked what rates they would reduce in the bill they publicly condemned after obtaining the high rates they desired. They have failed to answer but now, at last, Mr. Shouse has named them—sugar and wool. If there are further items, which in the opinion of Democracy should carry lower duties or be admitted free, Mr. Shouse should be wound up again and permitted to name them."

Relief Avenue Neglected.

Dickinson said any attempt to decrease the present duty on wool would "meet with the desperate opposition from Democratic senators and representatives, who must protect their districts or cease to represent them."

Referring to the Democrats' charge that the Tariff Commission has failed to function adequately in reducing rates in the tariff act, Dickinson said only four of the Democratic senators who voted against the tariff bill have utilized their opportunity to request investigations by the commission with a view to reductions.

FARM BOARD AVOIDS PLEDGE UPON WHEAT

Will Not Promise That Stabilization Stocks Will Be Withheld.

(Associated Press.)

A definite pledge that stabilization wheat will be withheld from domestic markets is to be avoided by the Farm Board. The board intends to stand on its policy announced March 23. At that time it said, in announcing that price stabilization would not be attempted in the 1931 crop:

"It is too early now to set forth in detail what the sales policy of the grain stabilization corporation will be in the new crop year, except to say that stabilization supplies of wheat will be handled in such a way as to impose the minimum of burden upon domestic and world prices."

Midwestern grain men and legislators, including Senator Capper (Republican), Kansas, have importuned the board to remove these supplies, estimated at more than 200,000,000 bushels, from competition with the new crop now moving to the market.

The board, it is said, desires to have a free hand in selling should a good market present itself.

A fairly good demand has been evident in foreign countries this spring. Drought has cut heavily into spring wheat in this country and Canada, and European crops have been reported affected by adverse weather. Besides this, there are indications of slight world-wide acreage reductions.

Chairman Stone said Monday the board would authorize the sale of wheat abroad so long as a demand continued and it did not disturb the world markets.

It has been estimated that storage charges on the wheat will total between $3,000,000 and $4,000,000 monthly.

Senator Borah (Republican), Idaho, yesterday issued a statement in Boise, urging retention of the wheat until the price reached at least $1. He termed its existence a menace to farmers.

Meanwhile Senator Capper in Topeka expressed disappointment that the board would sell wheat abroad and asserted it should be taken out of competition with the new crop.

HIGHER UPS TARGET IN NEW DRY DRIVE

Continued from Page 1

proceed as he sees fit against the large-scale violators.

With the addition of the 55 men to the Chicago staff, the total working regularly in the States of Illinois, Indiana and Wisconsin will be brought to approximately 184, the second largest force assigned to any prohibition district.

In choosing the new agents, Woodcock disclosed, a staff of investigators made extensive inquiry into the character of each to determine his past record, whether he had ever served a prison sentence or whether he himself used liquor.

The Federal dry chief advanced the idea that the present economic depression had helped improve the caliber of his staff of agents, saying that many men who formerly held responsible positions with large concerns had applied for positions and would "help improve the constantly rising standards of the corps of agents."

Ask your barber why he uses Post Classified Ads.

SPECIAL NOTICES

ACCOUNTANT, EXPERIENCED IN MERcantile, manufacturing and extractive fields, desires position. Phone Shep. 2871.

I WILL NOT BE RESPONSIBLE FOR ANY debts other than those contracted by myself. PAUL D. HURLEY, 1429 Girard street northwest.

GOING? WHERE? TELL US WHEN—And we will move your furniture at low cost; 50 padded vans; daily trips to all points within 1,000 miles. Phone Natl. 1460. Nat. Delivery Assoc., 1317 N. Y. ave.

Window SHADES; Floor Coverings; SCREENS; prompt econ. serv. KLEEBLATT, 11th and M Sts.; Linc. 6679.

FOR FATHER'S DAY

New arrivals in fine crepes and foulards, suitable for dad, may be seen in profusion in our neckwear department. Silk-lined or unlined as you prefer.

$1.50 $2.00 $2.50 $3.50

Goldheim's

Apparel for Gentlemen . . . Established 1875

FOURTEEN HUNDRED AND NINE H STREET

FEATURING

Summer Frocks

Washable

Floral Print

Georgettes

Specially priced at

$35

Hickson Inc

1215 CONNECTICUT AVENUE

New! A Special Jar of

St. Dennis Bath Salts or Dusting Powder

25c EACH

"Acquaintance Packages." A beautiful permanent container with a large quantity of crystals, or a modish box of exquisite dusting powder at only 25c each!

THE HECHT CO.

F Street at Seventh

New York Bandits Get $200,000 Gems

Armed Trio Robs Home of Stanwood Menken; Wife and Maids Bound.

New York, June 17 (U.P.).—The home of S. Stanwood Menken, noted lawyer, was robbed today of jewelry valued by the family at $200,000, after three bandits bound and gagged Mrs. Menken and two maids.

Police Commissioner Mulhooney took personal charge of the investigation into what was called the most daring robbery in recent years. Mrs. Menken said a man wearing a uniform similar to those of department store delivery men entered the servants' entrance and said he had a box of flowers to deliver. He was followed by two other men.

An upholsterer's assistant was working on the first floor. The three men took out pistols and told a maid and the upholsterer to lead them to Mrs. Menken. She was having breakfast on the roof garden and, under bandits' guns, revealed hiding places of her jewels.

$120,000 Pay Roll Plot Is Confessed

Fischer Pleads Guilty to Conspiracy to Steal District Funds.

Arthur A. Fischer, former employe of the District Building, late yesterday went into Justice Peyton Gordon's courtroom and entered a plea of guilty to a charge of conspiring to rob the District Building pay roll of an estimated $120,000. His case was immediately referred to the probation officer for a report.

Fischer, with a 20-year-old Syracuse boy, Philip K. Stumm, were indicted for conspiring to rob. They were alleged to have developed a scheme to rob the paymaster at the District Building. Police learned of the plot and after sitting in on one of the sessions of the pair, arrested them.

Stumm entered a plea of guilty last month and was placed on probation for two years. Fischer at first pleaded not guilty, but when his case came up yesterday he changed to a plea of guilty and threw himself on the mercy of the court.

You Must Have P.A.

CURRENT EVENTS IN VIRGINIA AND MARYLAND

REPORT DESCRIBES MARINES' AMBUSH

Patrol Led by Americans Is Waylaid by Rebels in Nicaragua.

(Associated Press.)

The ambush in which Lieut. Lester E. Power, of Calistoga, Calif., and Sergt. William E. McGhee, of Chattanooga, Tenn., the Marines who were killed by Nicaraguan insurgents, was described yesterday in a dispatch to the Navy Department.

A native guardia patrol led by Power and McGhee was waylaid by a large group of insurgents on June 15 in western central Nicaragua. The death of the Americans was reported Tuesday.

In his message giving details, Lieut. Col. Franklin B. Garrett said the fighting lasted two hours. One Nicaraguan member of the patrol was killed and three were wounded.

In his message, Lieut. Col. Garrett said the Marine commander in Nicaragua also reported a skirmish in the northwestern part of the country on June 15 in which one insurgent was killed and several wounded. The insurgent band of 20 was put to flight by a guardia patrol headed by Sergt. Edward L. Livermore, of Wellington, Ohio, which received no casualties. Arms and ammunition were captured.

SLAIN BY NICARAGUAN REBELS

LIEUT. LESTER E. POWER

Associated Press Photos.
SERGT. WILLIAM E. M'GHEE

Policeman's Dismissal Recommended by Board

Dismissal of Policeman Delmar Milstead, of the Eleventh Precinct, was recommended by the Police Trial Board yesterday after he was found guilty of being drunk, making an untruthful statement to his superior officer, and of conduct prejudical to the department.

Policeman Thomas O'Donnell, of the Third Precinct, was cleared of a charge of disobeying orders, preferred by Inspector L. J. Stoll. G. B. Cannon, Thirteenth Precinct, was found not guilty of a charge of conduct unbecoming an officer and mistreatment of Abe Kolodne, of Kansas avenue northwest near Delafield street, when serving a warrant.

Two Hurt in Collision Of Car and Motorcycle

Two persons were injured yesterday in a collision between an automobile and a motorcycle at North Capitol street and Florida avenue.

Robert Peacock, 23 years old, of Tenth street near K street northeast, operator of the motorcycle, and Miss Elizabeth Beard, 18, of 3517 Seventeenth street northeast, were treated for cuts and bruises at Sibley Hospital. Charles S. Amis, colored, of Twenty-fourth street near D street southeast, driver of the machine, was uninjured.

DIED

BOHMANSON—On Wednesday, June 10, 1931, at Orebro, Sweden, SETH, husband of Karo Bohmanson and father of Dorothea la Cour-Olsen. Funeral at Kristianstad, Sweden.

CAMPBELL—On Monday, June 15, at Emergency Hospital, DOROTHY, beloved wife of William O. Campbell. Funeral from W. W. Chambers funeral home, 1400 Chapin street northwest, on Thursday, June 18, at 2:30 p. m. Interment at Cedar Hill Cemetery.

DAVIS—Suddenly, on Tuesday, June 16, 1931, WORTHINGTON, son of William L. and Martha Thompson Davis. Funeral services at St. Thomas' Church, Fifty-third street and Fifth avenue, New York City, on Thursday, June 18, at 4 p. m. Interment at Oak Hill Cemetery, Washington, D. C., on Friday, June 19, at 9 a. m.

FUNERAL DIRECTORS

JAMES T. RYAN
817 PA. AVE. SE. Atlantic 1700.

WM. H. SARDO & CO.
412 H ST. NE. Phone Lincoln 0524.

ESTABLISHED 1876.
JOHN R. WRIGHT CO.
1337 10th st. nw. Phone North 0047.

J. WILLIAM LEE'S SONS
FUNERAL DIRECTORS.
CREMATORIUM
332 PA. AVE. NW. NATL. 1384 & 1385.

CHAS. S. ZURHORST
301 EAST CAPITOL ST. LINCOLN 0372.

P. J. SAFFELL
733 5th st. nw. Natl. 0537.

WILLIAM J. NALLEY
Original Successor to Thos. E. Nalley & Son
Lt. 0180, At. 0378 522 8th St. S.E.

Frank Geier's Sons Co.
1113 SEVENTH ST. NW Telephone
Modern Chapel NATIONAL 2473

Clyde J. Nichols, Inc.
4209 9th St. N.W. Col. 6324.

THOS. S. SERGEON
1011 7TH ST. NW. Telephone Natl. 1090.

AMBULANCES
Best in Town. $4.00
Local Call....
Call
Chambers Co. Col. 0432

Ryan Service Satisfies Every Demand

Our service excels because we have the newest and best equipments and our people are experts of many years' experience. We serve people in every walk of life and in all sections of this city.

Funeral Parlor—Private Ambulance and Livery in Connection

JAMES T. RYAN
Funeral Director
317 Pa. Ave. S.E.
Telephone Atlantic 1700-1701

FUNERAL DESIGNS

GUDE BROS. CO., Florists
1212 F STREET. National 4226.
APPROPRIATE FUNERAL DESIGNS.

GEO. C. SHAFFER 900 14TH ST. NW.
Expressive Floral Emblems. Phone
Moderate prices. Open eve. & Sun. Nat. 0106

CEMETERIES.

Glenwood Cemetery
Choice Lots and Sites For Sale
ENDOWMENT FUND
ENSURING PERPETUITY

SYMPTOMS GIVEN FOR SPOTTED FEVER

High Temperature and Skin Marks Draw Warning by Health Officials.

With the first death reported in the current outbreak of spotted fever in Prince Georges County, public health officials have sent to all doctors a circular describing the disease. In the West, where the disease usually occurs, fatalities are reported in from 70 to 90 per cent of the cases, it is said.

The first symptoms of the illness are a feeling of depression, headache and chills. Light is painful to the eyes and pressure on the skin causes pain. The spots appear on the third or fourth day. A fever of about 105 degrees is sometimes present and delirium is noted.

Persons with these symptoms are urged to see their doctor, as a vaccine has been prepared which is useful in combating the disease. There is no specific treatment, however.

The disease is not contagious, according to Dr. A. B. Hooton, the county health officer. It is transmitted only by the bite of the wood tick, which receives the ailment from rabbits, squirrels and other small animals. The disease is described as being similar to typhus fever and lasts about two weeks.

An alleged still, concealed beneath the floor of a chicken house, caused the arrest of George Finall, of Suitland, after a raid by Deputy Sheriff L. E. Dutrow. Finall was charged with manufacturing liquor when the 60-gallon still was unearthed. Judge Harry I. Anderson set Finall's bond at $1,000, which he posted to gain his release.

This raid was one of a series made early yesterday morning, county police having swooped down on the home of James Nichols, at Oakland, charging him with possession of 37 bottles of beer. Sergt. A. W. Hepburn and Private G. William Gray, who made the raid, took Nichols before Judge Anderson, who set his bond at $1,000.

The Strawn-Turner post of the American Legion and the Star-Spangled Banner Council of the Daughters of America have requested the Park and Planning Commission to grant them a hearing before zoning is changed to permit St. Margaret's Catholic Church to erect a school in Seat Pleasant.

The church has purchased a little more than five acres of land across from the church for the school, according to the Rev. J. J. Corbett. It was bought from George N. Palmer at a cost of $10,000.

The two organizations are reported to oppose the school because the noise from the playground might prove disturbing to neighbors. The land bought by the church is in a residential area.

So far no date has been set by the commission for a hearing. Even if the commission does approve the change it will also have to be passed by the county commissioners, who are likely to hold a public hearing.

The Strawn-Turner Post letter to the commission is signed by Sumner L. Morris, commander, and Herman H. Rudolph, liaison officer. The other letter was signed by Mrs. Margaret A. Halfpap and Mrs. R. E. Boswell, counselor.

A tax rate of 35 cents per $100, an increase of 10 cents, has been announced for Edmonston by W. W. Lewis, the mayor, who has announced that he will not be a candidate to succeed himself in the elections on July 6.

Eldridge Lusby, councilman from the Second Ward, is the only candidate who has appeared to succeed Mr. Lewis. Mr. Lusby's term on the council does not expire until next year, so that if he is successful, another alderman will have to be chosen in his place.

The Edmonston voters will also choose two other councilmen and a town treasurer. Charles C. Martin, present councilman of the First Ward, has not announced whether or not he will run for reelection. However, George Sheetz is understood to be a candidate for this post.

W. Brooke Hunter, of the Second Ward, will be a candidate to succeed himself, it has been announced. Mr. Hunter is now serving the unexpired term of Martin U. White, who resigned.

Henry A. Eberle, who has been treasurer of the town since its incorporation in 1924, will again be a candidate for this post. He is ot expected to have any opposition.

Five cases of possession of liquor were tried yesterday in Hyattsville Police Court, and four of them resulted in convictions.

John McCarthy, of Berwyn, was fined $50 for sale and possession and $10 for assault on Constable Howard Slater. His brother, Francis McCarthy, was fined $5 for disorderly conduct.

Constable Slater alleged that John McCarthy offered to sell him some liquor at a dance in Berwyn. He went with the man to his home, where the alleged assault occurred when he tried to arrest the man.

Eugene Reynolds, who was captured on the Baltimore boulevard by Constable Slater, with a load of alleged liquor, was fined $50 for transportation and possession.

D. W. Munson, of 1235 Randolph street northwest, was fined $50 for transportation and possession of 36 quarts. He was arrested on Riggs road by Policeman Ralph Brown. Marvin Morgan, of Washington, who was in the car with Munson, was also charged with transportation and possession, but the charges were dismissed.

Don Gibson, colored, of Shady Oak, on the Baltimore boulevard, near Beltsville, was fined $75 for possession of 385 bottles of beer. He was arrested after a raid on his home. James W. Masters, a soldier at Camp Meade, was the only one of the speeders arrested over the week-end to appear for trial. He was fined $25.

Hattie C. Holton yesterday petitioned the circuit court for an absolute divorce from Hugh M. Holton, who, she says, deserted her in 1928. The couple was married in Washington in 1925, she says.

Her bill of complaint, filed through Attorneys Lansdale G. Sasscer and Daniel Joseph, states that they had no children. She gives her husband's last known address as Washington.

The healthmobile, a truck furnished by the State Department of Health and equipped with a child's doctor, a dentist and a public health nurse, will tour the county during the first two weeks of July. A schedule of its stops will be made public later.

The doctor and dentist are specially trained to diagnose children's ailments, and will recommend to parents that treatment be given when necessary. The service is free, and is part of the health department's attempt to lower the infant mortality, which is high in Maryland.

The truck is equipped with large tents, to serve as examination rooms for children less than 7 years old. Individual discusisons on child hygiene will be given to mothers, and health literature distributed.

Low Naval Job Bid Filed.

(Associated Press.)

Worsham Brothers, of Knoxville, Tenn., submitted the low bid of $246,666 yesterday on a barracks and boiler plant at the Anacostia Naval Air Station.

Call National 4205 when you place a Post Classified Ad.

DIED

FRANCISCUS—On Tuesday, June 16, 1931, at Walter Reed General Hospital, LOUIS B., beloved husband of Gertrude C. Franciscus. Remains resting at the Tabler funeral home, 928 M street northwest, where services will be held Thursday, June 18, at 1 p. m. Relatives and friends invited. Interment at Arlington National Cemetery.

GRAF—On Tuesday, June 16, 1931, at 2 a. m., at her residence, 4107 Third street northwest, ROSE A., beloved wife of the late John H. Graf. She is survived by two daughters, Mrs. Elias H. Crawford and Mrs. Ida M. Wiseman, and one son, Herbert P. Graf. Funeral from the above residence on Thursday, June 18, at 2:30 p. m. Relatives and friends are invited. Interment Congressional Cemetery. Service by Chambers.

HOWARD—On Wednesday, June 17, 1931, MYRTLE O., beloved wife of Joseph J. Howard and mother of Joseph J. Howard, jr. Funeral from the W. W. Chambers funeral home, 1400 Chapin street northwest, on Friday, June 19, at 2 p. m. Interment Cedar Hill Cemetery.

KORAN—On Tuesday, June 16, 1931, at Sibley Hospital, ESTELLA M. KORAN (nee Lewis), beloved wife of Stephan J. Koran. Funeral from her late residence, 1350 Newton street northeast, on Friday, June 19, at 10:30 a. m. Relatives and friends invited. Interment Cedar Hill Cemetery.

LEWIS—At Sibley Hospital, Washington, D. C., BESSIE BENSON, beloved wife of C. F. M. Lewis. Funeral from the home, Rosemont, Manassas, Va., on Friday, June 19, at 1:30 p. m. Interment in Manassas Cemetery.

LINDEN—On Wednesday, June 17, 1931, at Emergency Hospital, JULIA E. LINDEN. Funeral services at Joseph Gawler's Sons chapel, 1754 Pennsylvania avenue northwest, on Friday, June 19, at 8:30 a. m., thence to St. Matthew's Church, Rhode Island avenue, near Connecticut avenue northwest, where mass will be offered at 9 a. m. Interment at Mount Olivet Cemetery.

McCORMICK—On Tuesday, June 16, 1931, at her residence, 29 South Spruce street, Clarendon, Va., LOIS G., devoted wife of Charles M. McCormick. Funeral from the W. W. Chambers funeral home, 1400 Chapin street northwest, on Thursday, June 18, at 2 p. m. Interment Cedar Hill Cemetery.

RHODES—On Tuesday, June 16, 1931, at the residence of his daughter, Mrs. Addie Manson, 48 New York avenue northwest, WALTER E. RHODES. Funeral services at the above residence on Thursday, June 18, at 5:30 p. m. Interment at Cliftondale, Mass.

ROBERTS—On Tuesday, June 16, 1931, JAMES H. ROBERTS, beloved father of Ollie S. Moss and Ella J. Lindsay, age eighty-one years. Funeral from his late residence, Burke, Va., on Thursday, June 18, at 2 p. m. Relatives and friends invited. Interment at Fairfax, Va.

ROBY—On Wednesday, June 17, 1931, MARY A. ROBY. Remains resting at W. W. Chambers' funeral home, 1400 Chapin street northwest. Notice of funeral later.

SETTLE—Suddenly, on Tuesday, June 16, 1931, WILLIAM ROBERT, beloved son of William Thomas and Julia Elizabeth Settle, of Silver Hill, Md., aged seven years. Funeral from William J. Nalley's funeral home, 522 Eighth street southeast, on Friday, June 19, at 11:30 a. m. Relatives and friends invited. Interment at Greenwood Cemetery, Minnieville, Va.

SHOOK—Suddenly, on Monday, June 15, 1931, at 477 Maryland avenue southwest, HARRY HAMOWLAN SHOOK. Funeral services at 502 Eighth street southwest on Thursday, June 18, at 10 a. m. Interment in Bethel Cemetery, Alexandria, Va.

STEWART—On Tuesday, June 16, 1931, FRANK, beloved husband of Katherine Stewart. Funeral from W. W. Deal's funeral home, 816 H street northeast, on Thursday, June 18, at 2 p. m. Relatives and friends invited. Interment at Cedar Hill Cemetery.

STILES—On Tuesday, June 16, 1931, at Garfield Memorial Hospital, WILLIAM H., husband of Helen S. Stiles and father of William B., Mary C., Helen De G. Stiles and Mrs. Alethia S. Evans. Funeral from his late residence, 2029 Rosemont avenue northwest, on Thursday, June 18, at 1:30 p. m. Interment at Beechwood Cemetery, New Rochelle, N. Y. Service by W. W. Chambers.

STREETS—On Wednesday, June 17, 1931, ROBERT STREETS. Funeral from the W. W. Chambers funeral home, 1400 Chapin street northwest, on Friday, June 19, at 1:30 p. m. Interment Fort Lincoln Cemetery.

92 ARE GRADUATED BY WASHINGTON-LEE

Exercises Are Attended by 1,500; Essay Prizes Are Presented.

ARLINGTON COUNTY BUREAU OF THE POST.
Tel. Clar. 509. Clarendon, Va.

Graduating exercises at the Washington-Lee High School were held last night in the school auditorium with more than 1,500 persons attending.

Exercises opened with invocation by the Rev. Isaac Steenson, pastor of the Clarendon Presbyterian Church, followed by singing of "Gypsy Trail," by the school Glee Club.

Maj. E. W. Cushing, member of the county school board, congratulated the 92 graduates, the largest class and first to complete the full course in the school building, which was opened six years ago.

Dr. William R. Smithey, professor of education, University of Virginia, the principal speaker, took as his subject "Education as an Appreciation."

Banker Awards Essay Prizes.

Preceding award of diplomas by County Superintendent Fletcher Kemp, Maj. B. A. Bowles, vice president of the Potomac Savings Bank, presented prizes offered by the bank for the best essays on "The Surrender at Yorktown," as follows:

Senior high school, Miss Betsy Cannon, $25; Doris Rosedale, $15, and Frances Granniger, $10; junior high school, Merwyn McKnight, $15; Frances Webley, $10, and Elizabeth Fuller, $5.

Prizes of $1 savings accounts were awarded to J. S. Farris, Edward George, John Fredricks, jr., Richard Bennett, Robert Coe, Billy Wright, Merle Blake, Archie MacPherson, Rosa Evans, Jeanette Spitaer, Louise Birchell, Francis Carpenter, Grace Waldman, Henry Field, Carey Ross, Leslie Robinson, Evelyn Hall, Dan Dugan, E. Millicent Lovering, Grace Barker, Catherine Wiltshire, Madeline Marcey, H. L. Choate, Buddy Shroff, Hazel Cuppett, Philip Hunt, Charles Bild, Edna Coffman, Elizabeth Ball, Albert Simon, Lois Tucker, Chrystine Norris, Herbert Jones, Mary Waller, Frances Rice, Herbert Schumann, Gordon Beale, Hilda Powers, Susan Hensley, Verna Hey, Joseph Eaton, Miriam Kress, Elsie Wilburn, Helen Herrell, Isabel Blackford, Nellie Birch, Ishmael Goinga, Howard Ewald, Edna Harris, Philip Warner, Mildred Coates, Alice Samford, Carolyn Kitchens, Doris Davis, Rosey Kennedy, Carl Stevens, Mary Bell, Maryellen Rogers, Rhoda Ruff, Gabriel Dauphin, Maxine Cardwell, Wilson Tolford, Billy Jones, Audrey Granniger, Virginia Langston and Betty Brunner.

Graduates Are Listed.

Those receiving diplomas were: Helen Elizabeth Blumer, Rose Mae Evans, Virginia Ruthven Green, Christine Norris, Cecile Alice Stamp, Evelyn Helen Lee Kines, Virginia Emma Veitch, Virginia Mae Wilson, Florence Edith Ball, Doris Anna Burke, Anna Emilie Cross, Gabrielle Mae Dauphin, Helen Evelyn Dougall, Evelyn Cecilia Halliday, Cora Margaret Haven, Alyce Louise Houser, Frances Louise Hurley, Mary Katherine Jones, Inez Wilson Kemp, Sylvia L. Lammar, Lois Whiting Massie, Mariel M. McInturff, Margaret Gertrude Murphy, Mildred A. Peterson, Agnes Mary Powell, Ruth Elizabeth Shelton, Katherine Lucile Smith, Martha Jane Stalcup, Bessie Elaine Thompson, Olive May Tillson, Helen Louise Tullis, Dorothy Mae Veitch, Louise Estelle Veitch, Ethel Irene Vitale, Elizabeth Hamilton Cannon, Ellis Anne Cullen, Kathleen Cummings, Elizabeth Hortense Davis, Alice B. Ferguson, Lillian R. Handy, Laura Dean Jinkins, Margaret Marie Johnston, Mildred Lucas, Elizabeth Alma Martin, Virginia V. McCoy, Beatrice McCoy, Mabel F. Orndorff, Emilie Laura Payne, Elizabeth Jennings Pitkin, Alva W. Rice, Elinor Eunice Richards, Elizabeth Anna Strother, Etta Josephine Withauser, Joseph Tulloch Byrnes, Carlton William Carter, Harry Joseph Chase, jr., Howard Crouch, George Wesley Cummings, John Councelman Daniel, Joe Franklin Ellis, Francis Thomas Foilin, Allen Louis Goodwin, Owen Earlton Hanes, Arthur Burt Hammond, James L. Johnston, Appleton Morgan Lawrence, Olin S. McKnight, Stanley T. Mortimer, jr., Frank Lewis Myers, Henry Clifford Ricker, jr., Paul Edward Roberson, Albert C. Simon, Clifton G. Stoneburner, Harold Clarence Upfold, Lloyd P. Warrington, Raymond Thomas Wilburn, Paul Edward Leigh, Carey Oscar Ross, Lealie Bray, Frederick Henry Doe, jr., Earnest Conway Hagan, John G. Hunt, William Kingsolver, Curtis U. MacDonald, William Francis Mayer, Lorenzo N. Oforesilmo, William W. Payne, Rial Rose, Joseph Julius Strobel, Walter Thomas, Ivan Washburn and Allen Willis.

Betsy Cannon Is Honor Student.

The valedictory address was delivered by Betsy Cannon, honor student.

Oil paintings of Robert E. Lee and George Washington were presented to the school by Joseph Strobel. The picture of Lee came from the student body and that of Washington from members of the senior class.

Following the singing of "Blest Be the Tie That Binds," by the class, the program concluded with benediction by the Rev. Isaac Steenson.

A mass meeting of citizens of the Rosslyn precinct will be held tomorrow night in the auditorium of the Woodrow Wilson School, Fort Myer Heights, to perfect organization of the Rosslyn Precinct Civic League.

Plans for the organization have been completed by a special committee headed by Robert E. Plymale, president of the Fort Myer Heights Citizens Association. The committee has prepared a constitution and set of by-laws which will be presented for adoption.

The object of the organization, according to the tentative constitution, will be to coordinate and stimulate interest in and devise ways and means for the promotion of the business, civic and community welfare of the Rosslyn precinct and the general welfare of Arlington County and vicinity. In its activities it will be nonpartisan, nonsectarian, nonsectional and nonpolitical.

In addition to the regular officers there will be a central committee composed of three members each from the following subdivisions: Aurora Heights, Radnor Heights, Park Lane, Rosslyn and Fort Myer Heights. Officers and members of the committee will be elected tomorrow night.

The Kiwanis Club of Arlington County, meeting yesterday at the Windsor Arms, Glebe road, had as guests E. D. Blackistone and Edgar S. Morris, members of the Washington Club.

Thomas E. Sebrell, jr., secretary-treasurer of the Clarendon Trust Co., was elected member of the executive council of the Virginia Bankers Association at its recent thirty-eighth annual convention at Old Point Comfort, Va.

The Arlington Rotary Club will hold its weekly luncheon meeting today at 12:30 o'clock at the Washington Golf and Country Club.

What promises to be a unique entertainment will be that of the children's classical dancing revue by the pupils of Miss Betty Hammond in the auditorium of the Cherrydale Firemen's Hall tonight at 8 o'clock.

The program will include a group of fancy dances in which more than twenty pupils will take part. Among features will be the Wooden Soldier Dance, by Elizabeth Schutt, Jeanne Hamond, Mary Pickins, Reba Thomas and Mildred Topley; "A Little Girl's Dream," by a cast including more than 25 pupils.

The Men's Club of St. George's Episcopal Church will hold its monthly meting tonight in the Parish Hall at 8 o'clock. All members are requested to attend, as the committee announces that a special program has been prepared.

Rosslyn Business Men's Association met last night in the office of Fred N. Windridge, with B. W. Spiller presiding. Among guests at the meeting were Representative H. W. Smith, of the Eighth Virginia District; Capt. Crandal Mackey, former Commonwealth's attorney; Supervisor Edward Duncan, E. C. Turnburke, William C. Gloth, Commonwealth's attorney; Sheriff Howard Fields and C. L. Kinear, county engineer.

Scottish Societies Will Enjoy Outing

Dancing Will Be Feature of Festivities Planned at Idlewild.

Plans are being perfected for the annual gathering of the Scottish Societies of Washington which will be held Saturday at Idlewild, Va. Participating societies will be Clan MacLennan, Order of Scottish Clans, the St. Andrew's Society of Washington, Lady MacLennan Lodge, Daughters of Scotia, and two Baltimore groups.

Bagpipe music will be furnished by members of the Washington Pipe Band, and by William Bremner, a national medalist, of Kearny, N. J. Awards of the Past Chiefs Club of this city will be made in a competition of Scottish dancing, including the highland fling and the sword dance.

The committee in charge of the gathering consists of Daniel Ross Duff, Mrs. John P. Gunn, William Welsh, Mrs. Thomas R. Granger, Robert F. Watson, E. H. McLachlen, Charles Alexander, Hugh L. Granger, William P. Kerr, Mrs. George A. Murrison, Mrs. William M. Hutchinson, and Miss Elizabeth Cameron.

DR. C. L. W. WATERS SUCCUMBS, AGED 52

Prominent Physician Leaves Three Brothers and Five Sisters.

Dr. Charles Lewis Waters, prominent Washington physician, died yesterday at his home, 1508 Rhode Island avenue northwest, after a short illness. He was 52 years of age.

Son of Dr. Charles H. and Eleanor Yates Waters, he was unmarried, a graduate of George Washington University Medical School, class of 1905, member of the Medical Society of the District and the American Medical Association.

He is survived by three brothers, Paul Y. Waters, Baltimore, Md.; Clark Waters, of New York City, and S. Dever Waters, of this city, and five sisters, Mrs. Horace B. Haddox, of Montgomery County, Md.; Mrs. J. Lawn Thompson and Mrs. J. Brent Clarke, of Washington; Mrs. Augustine Lonergan, of Hartford, Conn., and Mrs. Ralph A. Gilchrist, of New York City.

Funeral service will be at the late residence tomorrow morning at 10 o'clock, with interment at Monocacy Cemetery, Beallsville, Md.

Dressing Room Invaded, Woman Suing Store Says

Charging that the privacy of a dressing booth had been invaded by a male employe of Gold's, Inc., a women's wear store, while she was trying on a dress, and that the employe had ordered her to leave the store at once, Mrs. Rita Nickel, of Varnum street near Eighth street northwest, yesterday filed a suit against the store for $50,000 damages.

Through Attorney Austin F. Canfield, the charge is made that the action of the store employe in ordering her from the place constituted technical assault. For this she seeks $25,000 and for the invasion of the dressing room she asks the other $25,000.

End of Mayflower Hearing Is at Hand

Leahy's Analysis Contends Receivership Petition Is Indefinite.

Counsel for the Mayflower Hotel Co. continued yesterday their arguments in support of a motion to dismiss receivership proceedings instituted by five bondholders. Counsel for both the Mayflower and the bondholders forecast last night that the hearings would be concluded today.

Justice Oscar R. Luhring, before whom the petition for receivership is pending, indicated yesterday that he was going to go into the case deeply. It was a ruling by him citing the Mayflower to show cause why a receivership should not be granted that precipitated the present motion to dismiss the original bill.

Attorney William E. Leahy took the bill filed by the bondholders and analyzed each paragraph yesterday. He frequently called the attention of the court to alleged indefiniteness of the bill. He also said that nowhere in it did the bill allege that the hotel was being mismanaged.

POPULATION JUMP SEEN IN ALEXANDRIA

Engineer, at Water Hearing, Says City Will Grow 60% in 20 Years.

Richmond, Va., June 17 (A.P.).—An engineering survey, based on records going as far back as 1830, indicates that within the next twenty years the population of the City of Alexandria should increase approximately 60 per cent, Allen J. Saville, engineer, stated today.

Mr. Saville was testifying at the resumed hearing before the State Corporation Commission on application of the Alexandria Water Co. for a 40 per cent increase in rates. He followed Lee H. Williamson, consulting engineer, also of the firm of Saville & Williamson, on the stand. Both were called on behalf of the City of Alexandria, which is opposing the company's application.

During several hours, while he was on the witness stand, Mr. Williamson answered questions about a lengthy appraisal of the water company's properties, which was prepared by his firm for rate-making purposes and filed on behalf of the city.

Population Charts Cited.

Late in the afternoon Mr. Saville was called and said that as a zoning engineer he had supervised preparation of charts showing growth in population of Fairfax and Arlington Counties and of the City of Alexandria during the period since 1830.

Using this as a basis, he said, a forecast was made for the next 20 or 25 years, which indicated an increase in population of the city at the rate of about 3 per cent a year, or 60 per cent in the 20-year period.

He added that conditions of comparative isolation which have held back development of this section in the past were changed by plans already started by the Federal Government for opening up of an important highway and park area in this vicinity.

Water Equipment Urged.

Mr. Saville testified that studies made by his firm had shown during recent years an increase in water consumption in the area served by the Alexandria company of 4 per cent a year. In 1923, and again last year, a shortage of water was threatened, and there seemed little doubt that within 30 or 40 years the present system would be so inadequate as to have to be abandoned.

In making the valuations dealt with in Mr. Williamson's testimony, Mr. Saville said, the fact that the length of life of the water system was rather definitely limited had been taken into consideration in figuring depreciation.

Suicide Is Verdict In Waitress' Death

Mrs. Mildred Namey Took Drug, Jury Finds; Love Failure Charged.

Mrs. Mildred Hall Namey, 38-year-old waitress, who died in George Washington Hospital Sunday, was declared by a District coroner's jury yesterday to have ended her life by taking a large quantity of a sleep-inducing drug. The verdict came after presentation of testimony bearing on the case.

Previous reports that the woman had been despondent because of unrequited affection for a Washington policeman were verified in testimony given by Mrs. Jennie P. Vite, 1011 H street, a friend of the dead woman. Dr. Maurice Protas, of the George Washington University Hospital staff, told the panel that the death of the woman was caused by slow poisoning. She was found in an unconscious condition in her room at the Ambassador Hotel last Saturday.

A verdict of accidental death was returned also by the jury in the death of Floyd Hill, 23, colored, who on Monday afternoon was electrocuted when he stumbled against a trolley third rail while working in an excavation at Nineteenth and F streets northwest.

Land Is Purchased For Park Project

30-Acre Maryland Tract Is Included in Northwest Development.

The Maryland Park and Planning Commission has purchased a tract of 30 acres of land lying between the Bladensburg road and the Baltimore & Ohio Railroad, just west of Bladensburg, along the Anacostia River.

This tract will be developed as a part of the Northwest branch parkway and will be the point where the park project joins the Anacostia River development. The new purchase adjoins the Moyers tract, recently acquired. The land just purchased lies directly west of the Bladensburg road as it passes through Cottage City and extends nearly to the Peace Cross in Bladensburg.

The sale price was not made public. The plot formerly belonged to Washington Sand & Gravel Co.

Graduated From Dartmouth.

Wilder P. Montgomery, of 1316 Riggs street northwest, and D. E. Wilson, of 1844 Columbia road northwest, graduated with honors at the commencement exercises at Dartmouth College, according to word received here yesterday. Degrees also went to Daniel Denham, Chevy Chase, Md.; Lloyd B. Wilson, jr., Wardman Park Hotel; William E. Woodruff, Chevy Chase, Md., and John O. Rogers, 3635 S street northwest.

PLAYGROUND
Equipment
HEALTH EQUIPMENT
Company
CHAS. G. GRAVES, Mgr.
Phone MI. 4209 for Catalogue.

OPEN A CHARGE ACCOUNT
FINE MEN'S WEAR
EISEMAN'S, 7th & F

Don't You Think That
"FATHER"
Will Be Especially Pleased With
a Remembrance From This Store
—where goods are selected with such care for quality and style? He would know that you wanted to give him the best . . . something smart and right up-to-the-minute for every occasion . . .

OUR MEN'S SHOP
is a treasure mine of original gifts for Father
Neckwear . . . Handkerchiefs . . . Hosiery . . . Lounging Wear . . . Greenbrier Sportswear . . . Jewelry . . . Accessories . . . Canes . . . Panama Hats for Summer Wear.

OUR LUGGAGE DEPARTMENT
overflows with gifts
Smart Travel Luggage . . . Brief Cases . . . Golf Bags, Clubs and Balls . . . Motion Picture Cameras . . . Kodaks . . . Bill Folds . . . Leather Goods . . . even Desk Sets for Home or Office . . .

For More Lavish Gift-Giving, Do Not Fail to Look in Our Fine Jewelry Selections . . . We Suggest Our Watches Also for Ideal Gifts.

JULIUS GARFINCKEL & Co.
F STREET AT FOURTEENTH

Diamond Blossom Wedding Rings

DIAMOND WEDDING RINGS

"DIAMOND BLOSSOM"

Hand-chased iridium platinum in exclusive floral design, set with 12 fine white cut diamonds.
$55
Others, $85 and $150

A Product of Our Own Master Craftsmen
You can obtain no finer quality regardless of price! In the hand-chased floral design, the iridium platinum ring and the carefully selected, properly set diamonds—Diamond Blossoms offer today's most outstanding value fashionable Diamond Wedding Bands.
Diamond Solitaires $50 to $5,000

B. Harris & Co.
F Street at 11th
Jewelers and Diamond Merchants for Over Half a Century

LIFE TIME FURNITURE

Karpen's
newest designs
IN UPHOLSTERED FURNITURE
specially reduced now

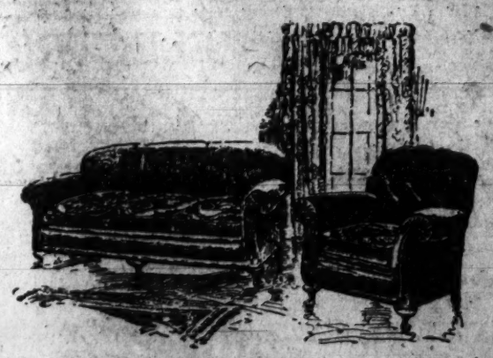

Every Upholstered Suite And Piece at Savings

These reductions are on the very cream of our stock, including the famous Karpen Suspended Web construction pieces with sagless, resilient spring support guaranteed. Let us show you today.

Buy Advantageously Today

MAYER & CO.
Seventh St. Bet. D and E

Read The Post's New Classified Ads

HOSPITAL WILL PASS ON FALL'S CONDITION

No Clemency in Shift, Prison Term Seems to Depend on U. S. Doctors.

(Associated Press.)

Whether Albert B. Fall will serve his prison term apparently hung last night on the verdict of Army physicians on his physical condition.

District Attorney Rover yesterday said the former Cabinet member was expected "immediately" to enter Will-Beaumont Hospital, near El Paso, Tex., for an examination.

If the doctors think he is able to stand the trip to Washington, he will come here for commitment. He is under sentence of a year, in addition to a fine of $100,000.

Hoover Indicates No Pardon.

Fall has not yet asked for executive clemency, but President Hoover's denunciation at Marion, Ohio, of those who "betrayed" Warren G. Harding was taken as a clear indication there would be no pardon.

Fall was Harding's Interior Secretary and was a moving force in leasing naval oil reserves to private companies. One of these leases led to the prison sentence. A jury decided he had accepted a bribe of $100,000 from Edward L. Doheny.

Fall has said he is ready for the physical examination. He maintains his innocence, despite the jury verdict and the fact the Supreme Court termed hims a "faithless public officer."

Wheat Could Suspend Service.

Chief Justice Wheat, in the District of Columbia Supreme Court, could suspend the jail sentence if Fall came before him for commitment. That, however, was regarded as unlikely.

Earl E. Dudding, president of the Prisoners Relief Society, said yesterday an investigator of the society had examined Fall and found him in "as good health as he was a year ago."

Dudding added he had written Attorney General Mitchell asking that Fall beb rought here for commitment to jail.

Hospital Has No Directions.

El Paso, Tex., June 17 (A.P.).—Officials of the William Beaumont General Hospital said today they had not yet received communications from Washington relative to giving Albert B. Fall a physical examination.

They stated, however, that since Fall was a Spanish-American War veteran, he was entitled to treatment in the hospital without regard to the naval oil reserve cases in one of which he was convicted of accepting a bribe.

The Government has asked that the former Secretary of the Interior be examined by the hospital physicians to determine whether he is able to go to Washington to receive sentence of a year in jail.

Fall Awakes at Noon, Reads Papers.

Mr. Fall awoke about noon and sat up for a few minutes to read the newspapers. He said that when formalities were completed he would enter the hospital and doubtless that would be soon.

Members of his family were indignant at a statement in Washington by Earl E. Dudding, president of the Prisoners' Relief Society, that an investigator of the society had visited Fall's home and had reported him able to undertake the trip to Washington.

"We never heard of Dudding or his society," Mrs. Fall said. "None but his friends have seen Mr. Fall in the last year, certainly no representative of a prisoners' society.

"Statements like these confuse Mr. Fall's case in the mind of the public."

GUARD IS REQUESTED FOR ATLANTA MAYOR

Continued from Page 1

ficulty, yet this attitude has caused grave apprehension of a possible attempt on his life, and we feel that every precautionary measure should be taken to insure his safe arrival back in Atlanta.

"If it is possible to arrange for a guard to meet him at the landing and escort him safely to his hotel, he would there be under the protection of a group of prominent Atlantans who plan to welcome him."

Several days' stay in a Paris hospital by Mr. Key, brought hilarious comments here from the mayor's political opponents. The statements opposing prohibition brought comment anything but hilarious. In fact, the city council was divided in a controversy over the ethics of a mayor attacking the laws of his own country while the guest of another government.

It should be explained that at a banquet tendered the American mayors in connection with the French colonial possessions exposition, Mayor Key was quoted in Paris dispatches as advising the group to partake of the liquor "to show the folks back home what a failure prohibition is."

Soon three Atlanta Ministerial Associations adopted resolutions of censure, the superintendent of the Georgia Antisaloon League protested, and Alderman John A. White, a political opponent, introduced a resolution of censure in city council.

At long distance, by remote control as it were, Mayor Key threatened he would wipe White "off the face of the earth." White answered with, "Before he wipes me off the earth I'll make him drink vinegar as a substitute for what he's been drinking over there."

Defendant's Jury Duty Delays Swindling Trial

Chicago, June 17 (A.P.).—Judge Joseph Finnegan has no confidence in John C. Braschler.

In the first place, Braschler failed to show up yesterday.

"What kind of a man is this?" asked Finnegan, "who fails to appear to answer charges of operating a confidence game?"

"Your honor," said the defense attorney, "it is not Mr. Brachler's fault he is not before you. He is sitting, not standing, before Judge Joseph McCarthy." . . .

"And what, may the court ask, is he doing there?"

"He's a juror in a criminal case."

"What kind of a case."

"Operating a confidence game," answered the defense attorney.

"My word!" exclaimed the judge.

JAIL APPEAL LOST BY CAPITAL LAWYER

Norman Bowles' Baltimore Sentence Is Affirmed by Federal Court.

Special to The Washington Post.

Baltimore, Md., June 17.—In an opinion handed down today by the United States circuit court of appeals for the Fourth district, at Asheville, N. C., the decision of Judge William C. Coleman, of Baltimore, in the case of Norman S. Bowles, disbarred Washington lawyer, was affirmed.

Bowles was sentenced by Judge Coleman, last December, to seventy-five days in jail for contempt of court, because Bowles represented a defendant in the United States district court here after the attorney had been disbarred in Washington.

It was Bowles' second appeal. Judge Coleman sentenced him early in 1930, but on an appeal taken on behalf of Bowles by John Philip Hill, the circuit court reversed Judge Coleman and ordered a new trial on the ground that the latter had treated the contempt as a summary one, whereas it had not occurred in the presence of the court, as Judge Coleman did not know the defendant had been disbarred.

Bowles Ordered to Trial.

Judge Coleman then ordered Bowles to appear for trial in December, and after an argument by Mr. Hill, repeated his previous sentence. Bowles was released in $2,000 bail, pending his second appeal.

At the second trial Mr. Hill filed an affidavit of prejudice, charging Judge Coleman with attempting to influence Washington and Maryland lawyers from defending Bowles, and asking that another judge sit in the case. Judge Coleman overruled the affidavit on the ground it had been filed too late.

Simon E. Sobeloff, United States district attorney, and William C. Baxter, at that time assistant United States attorney, argued the case last April before the appeals court.

Ruling of Court.

The opinion today, written by Judge Parker and concurred in by Judge Northcutt and Judge Cochran, said:

"We think all seven questions in contempt charges should be answered against respondent. First, respondent failed to file affidavit in allotted time. Second, there can be no doubt order served on respondent sufficiently charged a contempt of court. Third, a person may not purge himself of contempt by mere denial under oath. Fourth, respondent was appraised of bill of particulars. Fifth, he had no right for jury trial, the contempt charge did not constitute a crime. Sixth, no necessity for taking additional evidence. Seventh, respondent had fair hearing.

"There was no error and judgment appealed from will be affirmed."

Ask about the low rates for seven-time orders on Post Classified Ads. Just phone National 4205.

Tokyo Earthquake Scares Thousands

Terrified Citizens Rush From Homes; Damage Is Small; 15 Die in India.

Tokyo, June 17 (A.P.).—Terrified by a strong earthquake which shook Tokyo and vicinity tonight, thousands of persons rushed into the streets, but no loss of life was reported and there was little property damage. Some damage occurred on Izu Peninsula, 100 miles from Tokyo, where more than 300 persons were killed last November 26.

Fire, dread companion of earthquakes, destroyed one house when a lamp was thrown to the floor. Telephone and telegraph communication was interrupted briefly.

Peshawar, India, June 17 (A.P.).—Fifteen persons were killed and 80 houses destroyed today by an earthquake in the district of Panjshir, Afghanistan, 60 miles north of Kabul.

Federation's Report On Gas Pressure Filed

The Federation of Citizens Associations yesterday filed with the Public Utilities Commission its report on gas pressures of the Washington Gas Light Co. and the Georgetown Gas Co.

While the report recommends prosecution of the companies for alleged violation of the public utilities act, the commission has indicated it does not contemplate such action. A gas rate hearing, however, will be held probably in the late summer.

Mrs. Lindbergh to Aid Colonel on Orient Flight

New York, June 17 (U.P.).—Col. Charles A. Lindbergh announced today he would take the northern great circle route on his flight with Mrs. Lindbergh to the Orient.

He said they would share the piloting, but that he probably would do most of it. Lindbergh would not discuss the possibility of a solo flight from the Orient back to the United States.

Radium Poison Claims Victim.

Newark, N. J., June 17 (A.P.).—Radium poisoning has claimed its twentieth victim from among former employes of the United States Radium Corporation's plant, now closed. Mrs. Irene Frances La Porte, who contracted the disease while painting luminous watch dials, died last night.

VANDERBILT ABANDONS PLAN TO KILL ARNO IN RENO ROW

Continued from Page 1

Vanderbilt became incensed Sunday night and threatened to kill Mr. Arno. He followed Mr. Arno half way to his house, but realized he was pursuing a wrong course and turned back."

Said Mrs. Vanderbilt: "I know nothing about any pistol. As regards any divorce action on the part of either Mr. Vanderbilt or myself or anything referring to Mr. Arno, I have nothing to say."

Arno is in residence here, presumably to obtain a divorce from Lois Long, New York writer. Vanderbilt is at his home here, and Mrs. Vanderbilt is staying with friends.

Platt said Vanderbilt warned Arno to "lay off" before equipping himself with the innocuous pistol that contained no bullets.

The controversy between Vanderbilt and Arno—considered one of the most brilliant caricaturists in the country—was seen as an amusing incident by many because Arno's pictorial barbs always have been launched against the idle rich.

Most of his carteons in the New Yorker have depicted persons of wealth and social position—garbed in top-hat and opera cloak—in ridiculous situations.

Yale Confers Degrees On Wilbur and Gibson

New Haven, Conn., June 17 (A.P.).—Honorary degrees of doctor of law were conferred today at 230th commencement exercises of Yale University on Ray Lyman Wilbur, Secretary of the Interior, and Hugh Gibson, Ambassador to Belgium.

Ten honorary degrees in all were conferred by President James Rowland Angell, in addition, degrees in course were given to 507 from the graduate schools. Bachelor degrees in arts, philosophy and science were conferred on 681 seniors of Yale College and Sheffield Scientific School yesterday.

There is a buyer for everything that is for sale, quickly found with a Post Classified Ad. Just phone National 4205.

ELECTRIC FANS

$5.95 UP

Keep cool this summer with one of these splendid electric fans!

Store Closed All Day Saturday, June 20, On Account of Our Annual Outing

BARBER & ROSS, Inc.
11th & G Sts. N. W.
Store Hours: Daily, 7:30 a. m. to 5:30 p. m. Saturdays, 7:30 a. m. to 1:00 p. m.

Prepare for Vacation Days!

Linen and Palm Beach Suits, Flannel Trousers, Panama Hats should be made ready—without delay.

You will find our Cash and Carry prices extremely fair and the quality of our work inimitable.

FOOTER'S
AMERICA'S BEST CLEANERS AND DYERS
1332 G St. N. W. *Phone Dist. 2343*
1784 Col. Rd. *Phone Col. 0720*
1327 Conn. Ave. N. W. *Phone Pot. 5870*
2620 Conn. Ave.
3009 14th St. N. W.

*Consider your Adam's Apple!!**

Don't Rasp Your Throat With Harsh Irritants

"Reach for a LUCKY instead"

Touch your Adam's Apple with your finger. You are actually touching your larynx—this is your voice box—it contains your vocal chords. When you consider your Adam's Apple, you are considering your throat—your vocal chords.

When a lawyer makes a statement before a jury he backs it up with sound evidence and facts. Here are the facts:

Certain harsh irritants, present in all raw tobaccos—which are expelled by LUCKY STRIKE'S exclusive "TOASTING" Process—are sold by us to manufacturers of chemical compounds. In other words, the removal of these irritants in the manufacture of LUCKY STRIKE is not a mere laboratory procedure for the purpose of getting an advertising phrase—it is a definite and vitally important process in rendering LUCKY STRIKE Cigarettes less irritating than other cigarettes. Remember—LUCKY STRIKE comes to you after certain harsh irritants present in all raw tobaccos have been expelled through the exclusive "TOASTING" Process. No wonder LUCKIES are always kind to your throat. Be careful in your choice of cigarettes.

TUNE IN—The Lucky Strike Dance Orchestra, every Tuesday, Thursday and Saturday evening over N. B. C. networks.

"It's toasted"

Including the use of Ultra Violet Rays
Sunshine Mellows—Heat Purifies

Your Throat Protection—against irritation—against cough

© 1931, The American Tobacco Co., Mfrs.

456 ARE GRADUATED AT CENTRAL SCHOOL

Address to Departing Class Is Made by the Rev. Dr. McCartney.

The largest graduating class in Washington public schools made up of 456 members assembled on the large stage of Central High School last night to receive diplomas from Jere J. Crane, first assistant superintendent of schools in charge of business affairs.

The address to the graduates was made by the Rev. Dr. Albert Joseph McCartney, minister of the Church of the Covenant. The invocation was given by the Rev. Walter M. Michael, pastor of the Eldbrooke M. E. Church.

Dr. Harvey A. Smith, principal of the school, announced those receiving scholarships and other awards. The exercises were concluded with the singing of the school song by the graduates and the playing of a march by the school orchestra under the direction of Samuel Wood.

Sounding a warning against false doctrines, Dr. McCartney impressed upon the more than 400 graduates the importance of preserving the golden ideals of life and not allowing them to be contaminated by baser metals.

Life Is Constant Fight.

As an illustration of this, he related the story of King Solomon, who placed golden shields on the walls of Jerusalem, and of his son, Rehoboam, who replaced them with brass shields, resulting in his subjugation.

"Keep your golden shields, your ideals, above the temple of your life," he told the graduates, "and do not allow them to be replaced with metal. Life, you will learn, is a constant fight. You must be constantly on your guard against the onslaught of the enemies of your ideals or the baser metals will take the place of the golden ones without your realizing the transition."

Awards Are Announced.

A list of those receiving scholarships and awards and the graduating class follows:

Scholarship Awards.

The Marion Kinney Brookings scholarship at Wellesley College—Azria Griffith McGinniss.

Olin scholarships to Wesleyan University—Bernard White.

Kendall scholarship, George Washington University—Armand Gordon.

American University—Margaret Hedgcock, George Sanderlin.

American University from the State of North Dakota—Kirkley Coulter.

College of William and Mary—Virginia Shankland.

St. John's College, Annapolis, Md.—William Mason.

Washington College of Law—Naomi Friedman.

Bliss Electrical School—Armistead Colman.

Strayers Business College—Jean Creech.

Columbia Business School—Bessie Brazos.

Southeastern University of the Y. M. C. A.—Ida Malickson.

Columbus University—Benjamin Kasow.

Karl Howard Achterkirchen, Louis Picker, Harry Clifton Ames, Jr., Clarence William Armstrong, John Clayton Ashton, Manuel Auerbach, Ross Wood Backenstoss, Moulton Hardy Balch, Donald Cobbett Balthis, Frederick Charles Bamman, Isadore Paul Bauman, David Bonar Bell, Louis Philip Bell, Otto Bensinger, Mark Bensinger, William Lee Berlinsky, Thomas Edward Berry, James Mark Bickford, Maulsby Ness Blackman, Albert Chester Blaisdell, George Blanken, David Noah Blaser, Walter Harrington Boaze, Joseph Borrows Bogan, jr., Charles Robert Boucher, George Willard Bornton, Herbert Brahlin, Leroy Albert Brill, Thomas Farrar Bristol, Henry Fickinger Broadbent, Alfred Taylor Bromaugh, Abraham Brook, Samuel Howard Brooks, Richard Blaine Browne, Frederick Louis Brueckner, William Oscar Buckingham, Herbert von Arx Burkart, Robert Eugene Burke, Thornton Rollins Burns, jr., Thomas Jefferson Busby, Jack Daniel Callan, Alexander Phillips Campbell, Joseph Carroll, Roscoe James Carte, Beverly Randolph Carter, William Alexander Carter, Charles Ricardo Casassa, Noel Oker Castle, Constantine Peter Chaconas, Charles Bennett Chamberlin, jr., John Clivious Chewning, jr., Leon Thomas Clark, Eugene Flore Colella, Ernest Taylor Coleman, Tracy Carlisle Coleman, S. Armistead Colman, Louis George Cossette, Kirkley Schley Coulter, James Allan Councilor, jr., James Reed Crawford, Chester Burton Crosscarlton Lambert Crymes, William Mansfield Day, jr., Louis Frederick de Lesdernier, Edward De Lisle, Jack Diemer, Clifford Burritt Raw, Joseph Edward Dinger, Towers Doggett, Lloyd Wilbur Dorsey, Claire Orlando Ducker, Jack Campbell Duffield, Bradd James Darton, jr.

James Wilson Duncan, Thomas Francis Edwards, Frederic Arnold Eidsness, Charles Showalter Eller, Julius Epstein, William Kempton Everett, Henry Allen Fly, Jack Leon Foistein, Charles Raymond Fowler, Melville James Fraser, Ross Lauder Frazier, jr., William Joseph Furnage, jr., Marvin Allen Gardner, Ralph Garfinkle, Milton Genderson, William George Gentner, jr., Theodore Herzl Ginsburg, Harry Sterling Glickman, David Abraham Goodman, Armand Byron Gordon, Jerome Joseph Gottlieb, Harold Nathan Graves, jr., John William Graves, John Newman Gunion, Clifford Conrad Hamilton, Frank Bailey Hand, jr., Hugh Wells Hetzer, Peter Frost Hilder, Bernard Benjamin Hilgard, Thomas Sandler Hinkel, John Webster Hitz, John Henry Holmead, jr., Paul Edward Holmes, Saul Holtzman, Phillip Sandor Irey, Elliot Jackerson, Samuel Smart Johnson, Benjamin Kasow, Nathan Kaizman, Robert David Kaufmann, Max Kay, John Joseph Keenan, Leigh Charles Kelsey, jr., Joseph William Kiernan, Frank Lassiter Kilmartin, Earle Monroe Kimbiehly, Eugene Kressin, Frank James Leach, Wayne Lowry Lees, Sam Levin, Frank Levine, Louis Levinson, John Hunter Linton, John Charles Ludium, Charles Herbert Lundy, Joseph Jacob Lyons, Robert Carlisle Mainfort, Nathan Louis Maisel, William Thomas Mason, Joseph Marshall Mathias, Walter Louis McCandless, James Benjamin McCarty, jr., Edward John McLain, Pierce Baynard Michael, Davidson Church Miller, Humphreys Wilson Miller, Louis Miller, Sam Miller, Mitchell, Samuel Moerman, George Mansfield Moore, jr., Albert Marcus Morgan, Charles Herbert Morris, Barry Mullican, jr., Gerson Nordlinger, jr., Perley Gilman Nutting, jr., Claude Conner Pierce, James William Pike, James Lawrence Pinckney, Daniel Carroll Pollock, Charles Wright Poole, Charles Beattie Potter, Lawrence Augustus Pyle, Meyer Ratner, Clifford Burritt Raw, Joseph Corbey Reamy, William Wallace Reamy, Downey Rice, Val Richter, David Thomas Roadley, LeRoy Robins, Joseph Oliver Rock, Archibald John Rose, jr., Louis Ross, William Larkin Rothrock, Norris Elliott Ruckman, John Alvin Ruehle, Sidney Wenzl Russell, George William Sadler-lin, Carl Stephen Sapiro, John Kramer Sasnett, Leo Schloss, John William Schorr, Lee Arundell Selecman, Samuel Selsky, Milton Israel Shapiro, Raymond Rogers Sheppard, Charles Martin Silverman, Joseph Sitnick, Clarence Fisher Small, Charles Walter Smith, jr., Claude Robertson Smith, Clyde Willard Smith, Jason Maybee Smith, Robert Turner Snure, Louis Snyder, Eugene Joseph Staniszewski, Alexander Smith Cutler Stark, Clinton Benedict Starkes, Henry Brooke Stauffer, John Stanley Stevens, Louis Vincent Stevenson, Bernie Edward Swaim, Vernon Walter Switzer, Herbert Philip Sweeney, Irving Tash, Robert Walker Thomas, William Norman Thompson, James Turnbull, Herbert Allen Tilt, jr., Abner William Tolman, Charles McGregor Walker, Frank Seymour Walters, Charles Dunkhorst Weber, John William Weeder, jr., Alfred Weinberg, Bernard Hunter White, Donald Dearborn Whitman, Leonard Stern Wiener, Jack Stuart Wilfong, Norman Eldred Williams, Woodworth Sylvester Williams, Roy Alfred Wiseman, William Gaston Wrenn, Clarence Young, Abraham Louis Zuckerman.

Mary Elinor Adams, Margaret Martin Anderson, Jacqueline Auguste, Frances Benedict, Elizabeth Marie Bennett, Antoinette Olga Berger, Margaret Lois Bingman, Margaret Jeannette Bittner, Helen Louise Black, Mary Blake, Stella Elizabeth Blose, Priscilla Allan Bogue, Virginia Louise Bolton, Helen Anne Bradley, Bessie Louise Bragoff, Mildred Brill, Ann Marie Brown, Frances Holmes Brown, Mary Elizabeth Browne, Millicent Lucille Browne, Carol Catherine Burke, Evelyn Frances Butler, Tillie Cafritz, Martha Atkinson Cannon, Charlotte Esther Carliner, Valliere Verna Cash, Kathryn Leigh Chiswell, Amanda Ellen Chittum, Dorothy Anne Cleveland, Dorothy Virginia Clum, Lois Eunice Collier, Belle Daisy Colman, Lida Eileen Conner, Helen Ruth Cook, Camille Marie Cottini, Catherine Maude Cowen, Eleanor Hall Crawford, Jean Elizabeth Creech, Marguerite Culver, Isobel Louise Reishus Dahl, Wilma Estelle Dahn, Mary Elizabeth Daily, Helen Frances Day, Elise Demaray, Helen Dick, Veronica Ann Dodd, Mollie Faye Drazin, Charlotte Adeline Dubin, Lois Theodora Edmunds, Estelle Kalina Efiades, Ina Kathryn Emery, Clara Erdman, Karina Adelaide Erickson, Florence May Evans, Eleanor Felser, Amelia Jackson Fleet, Cristo Tonia Fogel, Rita Estelle Fogle, Mary Evelyn Follin, Beverly Mae Foulk, Marjorie Elizabeth Fowler, Leah Gail Friedman, Dorinda Matilda Gauzza, Elizabeth Jane Gilhan, Sara Goldburg, Roberta Paul Gordon, Virginia May Grove.

Adele Gusack, Irene Stephanie Guy, Dolores Veronica Hackett, Virginia Louise Hall, Marian Barbar Harrison, Elizabeth Ivey Hatcher, Gertrude Hatcher, Lillian Colvin Heath, Sonia Hendelman, Mildred Pauline Heyser, Frances Elizabeth Hisey, Violet Edna Hobbs, Mary Elizabeth Hochbaum, Nellie Leona Holmead, Edith Aline Hopkins, Regina Marie Horgan, Elizabeth Davidson Howard, Edith Myddona Hughes, Margaret Frances Hughes, Julia Margaret Hunter, Estella Margaret Israel, Hilda Simpson James, Georgia Ellen Jefferson, Rachus Jenkins, Ellen Loretta Jennewine, Althes Rosalie Johnson, Helen Jones, Ethel Margaret Josi, Sylvia Kaplan, Elizabeth Ann Kaufman, Maria Edith Kidwell, Nina Kathryn Kilgour, Bernice Janet Kleebiatt, Bertha Kline, Rhea Kozlow, Eleanor Martha Krieg, Ruth Lafount, Margaret Lee Laws, Sylvia Pauline Legum, Almeda Catherine Lind, Dorothy Louise Linton, Felicia Lee Locke, Helen Frances Lyon, Verabell Mason, Frances Beverly Mathews, Ellen Elizabeth Matthews, Mary Montgomery McCarty, Aria Griffith McClintock, Marian Alice McKinney, Virginia Mae McLaughlin, Katherine Ruth McNary, Margaret Helene McReynolds, Mildred Martha Meenan, Adele Stuart Meriam, Helen Naomi Merryman, Esther Mae Milstead, Joan Isabel Miner, Olive Dorothy Monarch, Carmen Angeline Montes, Ruth Morgenstein, Rebekah Stiles Morris, Kathryn Marguerite Murphy, Mary Alice Nesbitt, Mary Frances Nelson, Pearl Mae Nichols, Barbara Elizabeth Norcross, Sylvia Norris, Elizabeth Ann Norsworthy, Martha Nusbaum.

Solveig Helen Florence Osterwald, Fay Ellen Otte, Miriam Ottenberg, Edith Rita Parker, Millicent Louise Parry, Catherine Marie Pfluger, Frances Irene Phillis, Frances Elizabeth Pope, Ethel Virginia Poulton, Ruth Diane Quick, Dorothy Viola Quinn, Guida Richey, Frances Burke Ridgway, Margaret Ann Riedel, Eleanor Margaret Riley, Frances Eunice Rumsey, Jane Bordley Sappington, Dorothy Augusta Schmidt, Natalie Raimsound Schneider, Yetta Shirley Schneider, Virginia Haskell Shankland, Genevieve Frieda Shantenstein, Frances Allyn Shield, Helen Roberta Sherfey, Cecilia Ann Short, Martin Simpson, Lota Janice Smith, Mary Elizabeth Smith, Ida Mae Sokolof, Margarete Wyetta Spencer, Marie Thais Spencer, Helen Pearl Starbecker, Margaret Alden Stonier, Irene Strickland, Jane Eleanor Sudduth, Josephine Delahunt Sullivan, Virginia Alice Swanson, Christine Louise Surine, Leonora Taube, Ruth Elizabeth Taylor, Sara Bradford Taylor, Mildred Mae Telford, Louise Thompson Thompson, Lois Thornton, Mary Louise Ticknor, Mary Abbie Tilton, Charlotte Amelia Toepper, Julia Leigh Treger, Kathryn Jeannette Trott, Doris Poasley Tuckey, Martha Underwood, Nona June Underwood, Virginia Mary Venable, Rachel Elizabeth Waldron, Bertha Wilhelmenia Walter, Bettina Mae Weist, Alcena Lamond White, Marian Palmer White, Margarita Widdifield, June Eleanor Wilcoxon, Louise Burkett Williams, Mildred Miriam Williams, Helen Phelps Williamson, Juliet Margaret Winckelmann, Elizabeth Kathryne Wise, Matilda Belle Woolfolk, Frances Elizabeth Wright, Mignon Theresa Yingling, Amy Eleanor Zukoff.

Kindergarten-Primary Course.

Margaret Louise Beckett, Hazel Eleanor Belote, Rose Lucile Bixler, Rina Macauley Burke, Jean Virginia Donner, Thelma Esther Falcone, Florence Marilyn Johnson, William Simonds King, Jean McLellan Leckie, Louise Carol Meads, Frances Mensh, Cleo Phyllis Michelsen, Norma Lucille Morrison, Marian Evelyn Myers, Eleanor Agnes Redman, Maud Prothingham Roby, Ethel Shulman, Alice Lucy Teates, Georgie Peyton Thomas, Hilda Kathreen Wine, Helen Dulcia Yowell.

Intermediate Course.

Gertrude Louise Bogan, Eleanor Louise Crowley, Rosa Belle Eyerhart, Mary Josephine Farrar, Martha Rhodes Fisher, Cynthia Gerstin, Anna Elizabeth Harper, Frances Hart, Elizabeth Hinton Hooke, Helen Lucille Hughes, Elizabeth Eleanor Jenkins, Edna Russell Koontz, Margaret Ann Linkins, Aldeen Vivian Lyon, Helen Elise Meushaw, Ruth King Molyneaux, Wilma Constance Myers, Bill Lewis Newman, Frances Emily Noll, Katharine Pegan, Esther Virginia Phillips, Florence Evelyn Rice, Dorothy Charlotte Riess, Ernestine Amelia Sachs, Amy E. L. Schutt, Elizabeth Millar Seeds, Mildred Adele Stohlman, Dorothy Thume, Eleanor Farmer Worley.

Wilson Presents Diplomas To 50 Teacher Graduates

Principal Address at College Exercises Is Made by Dr. Edgar C. Higbie; Class President, Ruth Molyneaux, Also Speaks.

Fifty young women, qualified to teach, were graduated from Wilson Teachers College last night. Twenty-one of the graduates have completed the kindergarten primary course, while 29 were trained in the intermediate course. Most of the graduates will probably find places in the local schools.

The diplomas were presented by Dr. H. Barrett Learned, president of the Board of Education. The principal address was made by Dr. Edgar C. Higbie, president of the Teachers College. Another featured address was that of the class president, Ruth King Molyneaux. Music was played by the school orchestra. Dr. Frank W. Ballou, superintendent of schools, presided.

The graduates were:

DEAN'S WRIT SUIT CONTINUED MONTH

Wife Is Sent to Sanitarium After Taking Poison, Parents Claim.

Justice Jennings Bailey yesterday continued for one month a habeas corpus petition filed by William Harper Dean, jr., to regain custody of his 19-year-old bride of six months, who, he alleged, was being detained by her parents, Mr. and Mrs. James B. Burnett.

The parents testified that their daughter was in a sanitarium at Laurel, Md., where she is being treated for a nervous breakdown. They said she had been sent there on advice of a physician after she had swallowed poison.

Several affidavits from physicians, including Dr. J. A. McKay, resident physician at the Laurel Sanitarium, were submitted. Dr. McKay said that while Mrs. Dean was convalescing, it would be dangerous to interfere with her at this time.

Justice Bailey refused to dismiss the petition, and advised Aubrey St. Clair Wardell, counsel for the husband, to file a similar petition in Maryland. Dean's father is an officer of the United States Chamber of Commerce. His wife is the granddaughter of William D. Love, of the Board of Tax Appeals.

Vacations Started By 76,000 Students

Schools Slated to Reopen September 21 Teachers Leave Tomorrow.

"No more school for three months" was the thought that came to 76,000 Washington children today as they awoke and stretched with relief after the strenuous period of examinations and commencement exercises. The 3,000 teachers will not leave the schools until tomorrow. Schools will reopen September 21. The last of the graduation exercises were held yesterday and last night. Approximately 3,000 students at junior high and high schools and the teachers colleges received diplomas.

Holidays for school officials will not begin until next month. The final meeting of the Board of Education will be held June 24. Dr. Frank W. Ballou, superintendent of schools, yesterday called attention to the new rule which prohibits a child from entering a grade school whose sixth birthday falls after November 1, and also makes it illegal for a child whose fifth birthday occurs after this date to enter kindergarten.

Battleship Machinery Bids Received by Navy

(Associated Press.)

The Navy Department yesterday received bids ranging from $1,000,420 to $2,128,266 for the main propelling machinery for the battleships New Mexico, Mississippi and Idaho. Low bidder was not announced.

Bidding companies included the Bethlehem Shipbuilding Co.; the De Laval Steam Turbine Co., Trenton; Newport News Shipbuilding Co.; New York Shipbuilding Co.; General Electric Co.; Capstaff-Hunter Turbine Works, Hoboken, N. J.; Northern Pump Co., New York City, and Westinghouse Electric & Manufacturing Co. The bids covered all three ships.

Beauty and Dignity Mark Western High Graduation

295 Students Are Given Diplomas at Closing Exercises; Salutatory Presented by Helen Waters; Meta Scantlin Is Valedictorian.

Western High School resembled a scene from the old colonial days yesterday afternoon when 295 boy and girl graduates mingled on the green sloping lawn in front of the building to bid farewell to teachers and receive the congratulations of parents, relatives and friends.

The boys were dressed in white flannel trousers and dark blue coats, the girls in long white dresses.

Exercises in the school auditorium were conducted with impressive beauty and dignity. Appropriate selections were played by the school orchestra. The invocation was given by Commander C. A. Neyman, of the Chaplain Corps, United States Navy. Helen Margaret Waters delivered the salutatory and Meta Dean Scantlin the valedictory. Diplomas were presented by Elmer S. Newton, principal of the school; Norman J. Nelson, the assistant principal, and Miss Mary E. Bass.

List of Graduates.

A complete list of the graduating class follows:

Kathryn Paris Allen, Theodosia Culver Arnes, Theodora Theresa Aschenbach, Evelyn Geraldine Ault, Jessie Campbell Barton, Reba Elaine Barton, Frances Louise Beane, Dorothy Lloyd Bender, Virginia Denny Birgfeld, Helen Moffett Bittinger, Marietta Elizabeth Booth, Caroline Bosworth, Martha Caroline Bowen, Elsie Agnes Henderson Brandt, Elizabeth Clarabell Brooke, Marietta Ruth Brown, Rosalie Valk Brown, Nadine Brownfield, Alice Hyde Buell, Gertrude Burgess, Frances Eleanor Carnes, Dorothy Verne Cates, Alice Louisa Clarke, Anita Swingle Clark, Marie Constantinople, Margaret Isabel Conway, Eleanor Margaret Coombs, Virginia Coppage, Mary Gene Crain, Betty Anne Crane, Martha Lyon Davenport, Mildred Davidson, Virginia Carolyn Jean Dennis, Frances Louise Dorr, Helen Elizabeth Dugan, Mary Elizabeth Dugan, Virginia Clarissa Dyer, Nannette Isabel Elms, Jane Evelyn Emerich, Marion Laura Ervin, Ursula Estes, Constance Etz, Martha Middlekauf Evans, Lois Lee Forester, Mildred Evelyn Foster, Louise Greenwood Frye, Charlotte Ellen Gardiand, Charlotte Bruce Gibner, Mary Humphreys Goldberger, Cora Frances Goodrich, Florence Elizabeth Grafe, Rena Grady, Lois Hollingsworth Green, Marjorie Rae Grinstead, Mary Brooks Haley, Nance Stephenson Hall, Marie Harrington Olan, Mae Harveycutler, Helen Sergeant Haynes, Margaret Kinsley Henderson, Edith Kellogg Henry, Elizabeth Hodgson, Phyllis Horton, Curtiss Hunker Howes, Jane Hughes, Harriet-Louise Hunt, Nora Hutcher, Mildred Eugenie Jackson, Arlena Pauline Jennings, Ruth Elaine Jones, Sally Anne Jumper, Mary Helen Keehan, Mae Kennon, Helen Fauntleroy Kirtland, Gertrude Winifred Koch, Ruth Kreamer, Eleanor Jane Lee, Lillian Mary Leineweber, Nancy Lesh, Martha Louise Little, Marjory Allcutt Logan, Dorothy Sally Luckett, Elizabeth Ann Lumsden, Doris Henriellen Malinka, Helen Shaffer Mark, Carol Griffith Martin.

Elizabeth Anne Martin, Marjorie McAfee, Catherine Vaulx McCain, Lois Elizabeth McCollum, Katherine Frances McCandless, Julia Ernestine McCaughey, Lois Jane McLaughlin Means, Nancy Mills, Margaret Louise Moses, Helen Virginia Mountford, Frances Mueller, Olivia Ruth Nixon, Betty Louise O'Malley, Ruth Lois Orman, Molly White Pagan, Dorothy Elizabeth Early Park, Margaret Sinclair Parran, Barbara Anne Pierce, Nancy Virginia Pierson, Virginia Hesse Pope, Eleanor Gertrude Potter, Beatrice Parsons Pond, Lester Lee Powell, Alice Helen Putney, Elizabeth Margaret Rand, Anne Louise Reed, Margaret Elizabeth Reed, Jane Adair Rhoades, Magnus Florence Robertson, Gertrude Irene Rogers, Frances Hildegarde Rolfes, Marion Frances Ross, Agnes Catherine Rowan, Mary Audrey Rowe, Elizabeth Welburn Rowland, Gertrude Parke Rusk, Constance Adelaide Russell, Ellen Russell, Eleanor Frances Ryan, Marion Virginia Sampson, Meta Dean Scantlin, Margaret Dearborn Schreiber, Edwina Marlowe Scott, Cherie Lefevre Seaman, Margaret Florence Sellars, Virginia May Sellars, Agnes Pitshueh Shanter, Alice Elizabeth Shaw, Nelda Louise Shoemaker, Alice Marie Simmons, Dorothy Dowling Skirm, Florence Elliott Smith, Katharine Smith, Alice Louise Snyder, Virginia Vinerva Solyom, Adele Louise Spartawk, Helen Mary Spasoff, Madeleine Speer, Jane Louise Stein, Elizabeth Russell Stevens, Catherine Marie Stevens, Mary Whitney Stark, Martha Lillian Surface, Betty-Rose Sutton, Martha Elizabeth Sutton, Margaret Swine, Emily Yard Tate, Ethel May Tevis, Charlotte Ethel Thoenen, Mary Whitney Thoenen, Frances Thomason, Jane Wells Thorpe, Evelyn Tlevsky, Helen Torrey Verbrycke, Jane Anne Walter, Janet Washburn, Elizabeth Waters, Helen Margaret Waters, Jane Weightman, Josephine Steel Wells, Catherine Wheeler, Martha Gene Whiteside, Lois Wildman, Frances Marye Wilson, Helen Boyd Wolcott, Allee Elizabeth Wolfe, Dorothy Bryan Wyvell, Mary Agnes Young.

Stanley Randolph Amidon, Francisco David Ardai, Warren Armstrong, Richard Earle Babcock, Ewing Jay Ballou, George Washington Barber, jr., Harry Allan Barnard, jr., Hayes Barton, James Adrian Bladen, Douglas Bosart, Homer Tyndall Booth, jr., Henry Peyton Bragg, jr., James Albert Brammell, William Hume Brockett, Ryland Crews Bryant, jr., Forbes Hathaway Burress, John Rust Busick, Ovid McMaster Butler, John Rea Caldwell, Arthur Jordan Campbell, Armando Jose Carranza, Enoch Chase, Monroe Grayson Chew 3d, Edward Louis Chiles, Warren Solyom de Aniafa Churchill, Warren Davenport Clardy, William Duvall Claudy, William Robert Collins, Charles Allen Conard, Charles Rubb Cook, Walter Barry Coxdon, Daniel James Coughlin, jr., Leo Stanley Crane, Robert Nash Cron, Albert Willits Crowell, David Carleton Crowell, jr., John Harold Daly, Frank James Davidson 3d, Warren Fales Draper, jr., James Murray Drysdale, jr., Thaddeus Ronsaville Dulin, Bernard Harry Easterson, John Harrison Elkridge, jr., Richard Francis Fabrizio, Robert Lindsay Fletcher, Kenneth Newton Fluckey, Robert Joseph Foley, Clarence Irving Fox, jr., William Russell Freeburger, John Chester Freeland, jr., Merrill Brooks Fullerton, John Gallther, Joseph Hamilton Gallther, jr., Ralph Given, jr., Robert Glass, William Francis Goodrich, Alexander Leach Gordon, Willis Sherwood Graeff, Arthur Herbert Greenwood, William Erdmann Grimm, jr., Louis Lowry Hagner, George Clifton Haines, Samuel Johnson Hanford, Wilbur Vaughn Harlan, Sydney Lee Harrison, Thomas Jay Haynes, Philip Marwood Heinrichs, Dana Robert Heiss, William Joseph Hickey, Stephen Walsh Holderness, Leslie Hstonen, John Courts Jones, Milton Kaminsky, Robert Hamilton Keller, William Munsey Kennedy, Edward Francis Kent, Pierre Victor Kieffer, jr., Thomas Kinkaid Kimmel, Charlie Kinaman, Paul Franklin Kirby.

Harrison Knapp, Frederic Stevens Laise, Richard Ely Lane, Walter Phipps Lane, John Anthony de Lathouder, Arthur Louis Latterner, Francis Ervin Law, Raymond Winslow Lewis, Ulle Chichester Linton, Lipscomb Lipscomb, Joseph Roberts Little, jr., William Alan Lowe, Eugene Thomas Lyddane, Edward Maddren, Charles Malcolm Magnuson, Joseph Henry Mattarz, William Maxwell, Edwin Clare McClintock, jr., William Moore McKay, jr., John Louis Mehlig, Robert Edwin Mitchell, David Richard Mohr, James Alfred Moore, Daniel Jamison Murphy, Ernest Van Dyke Murphy, jr., Harold Weeks Oliver, William Ivey Pace, jr., John Leachman Palmer, Eugene Serge Petrenko, Stewart Watson Pierce, Henry Hyman Pike, Theodore Denham Pimper, Bradley Reeves Rhoades, George Richards, Harold Calvin Richardson, William Rodier, John Bruce Ross, Charles George Rudd, Floyd Rutherford William Earl Schuyler, jr., Joseph Allan Sherier, Robert Walter Sherwin, John Semble Shinn, Franklin Rogers Sibert, Kercheval Evans Smith, Daniel Somerville Smith, Theodore Frederic Staples, Ernest Gordon Stout, Joseph Higgs Summers, Carl Helmer Swanson, James Dowling Tanner, Samuel Cyrus Taylor, Jack Lamar Thompson, John Valaer, Emanuel Hubert Waldecker, Robert Leonard Walker, David Elbert Wallis, Thomas Edmond Walsh, John Paul Ward, jr., Milton Winfield Waring, William Townsend Weitzel, Edward Kendall Wheeler, William Brown Wheeler, jr., Richard Webster Whiting, Robert Wilcox, Albert Calvin Williams, jr., Franklin De Koley Wilson, Luther Voight Winstead, Calvin Ellis Wood, Maury Young, Roy Hamilton Yowell, William James Zepp.

Program Will End Preschool Work

Garden of Children Will Hold Closing Exercise Saturday Morning.

The Garden of Children, preschool kindergarten, will hold its closing exercises Saturday morning at 10 o'clock at the school, 1728 S street northwest.

Sixteen children will take part, impersonating in song flowers, birds, bees, rain and sunshine. The children range in ages from two to five years.

Those taking part are Carnot Evans, Louise Arrington, Carol May Fickling, Edith Jones, Carolyn Howard, Jeneva Perry, Barbara Jane Pinchback, Patricia Shaw, Sally Thompson, Jean Webster, Ann Webster, Juanita Whitehead, Jean Miller, Crystal Malone and Richard Clayton.

Policewomen Held Neglected in Order

Lieut. Van Winkle Says Bureau Should Get Equal Status.

Reiterating previous arguments for establishment of the Women's Bureau of the Police Department on a permanent status, Lieut. Mina C. Van Winkle, director of the bureau, yesterday also expressed disappointment that her bureau did not receive recognition in the promotion and reorganization orders handed down Monday.

Pointing out that there have been no promotions in the Women's Bureau in ten years, Lieut Van Winkle said:

"I think the time has come in the thirteen-year history of our bureau when it should receive equal recognition with other units of the department."

Her job, the Women's Bureau head said, should carry the rank and pay of inspector and the rest of the personnel of the unit should be given rank and pay commensurate with that of members of other police units.

Lieut. Van Winkle has on previous occasions urged Congressional authorization of the Women's Bureau which was established by order of the District Commissioners.

There is a buyer for everything that is for sale, quickly found with a Post Classified Ad. Just phone National 4205.

Yesterday
This smart ensemble was
49.75
Today
you may secure it for
21.50

Just one of hundreds of unusual values to be found in the greatest dress event in our entire history . . . New arrivals in printed chiffons included at 21.50.

Shop today . . . and be convinced!

The Trend Is to
Erlebacher
TWELVE-TEN TWELVE-TWELVE F STREET

LANSBURGH'S
7th, 8th and E Sts.—NAtional 9800
No Connection With Any Other Washington Store

Specially Selected
40-Pc. Layette
Including Everything the Youngest One Needs
$12

A lovely, practical layette made up by the registered nurse, always to be found in our Infants' Shop.

12 27x27 diapers.
3 silk and wool shirts.
2 binders.
3 muslin made dresses.
3 flannelette gertrudes.
3 flannelette gowns.
1 wrapping blanket.
2 quilted pads.
1 rubber sheet.
2 wash cloths.
1 box 6 doz. safety pins.
1 box J & J powder.
1 package diapads (paper fillers).
2 pairs bootees.
1 jar olive oil.
1 cake castile soap.
1 handmade sacque.

Cool Dimity Creepers
Sleeveless creepers with smocking or embroidery trimming; white or dainty shades; sizes 1 to 3. $1

New Suits for Baby Boys
Tailored styles in 2 to 5 year sizes; broadcloth pants and sheer dimity blouses. $1.50

For Outdoors—Baby Swing
Metal frame swing with back rest, play beads, and sturdy covering—pink, white, unbleached. $1

Crib and Mattress, Special
Large, drop-side crib and a very comfortable, layer felt mattress; bed in ivory or green. $12.50

Folding Auto Seat for Baby
Baby can ride in safety in this little seat which fastens over the back of the auto seat. $1.95

The Gordon Motor Crib
Special
$5.95

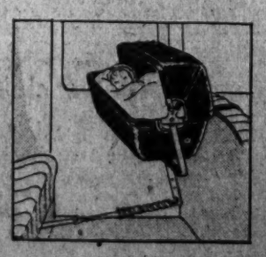

The easy way to take baby on long motor trips; no hot, airesome holding necessary. This crib is so arranged that it does not bother other passengers.

INFANTS' WEAR—FOURTH FLOOR

LANSBURGH'S
7th, 8th and E Sts. National 9800

BASEMENT STORE
Sale! 2,500 Pieces
"Cleo" Super Dulesco
Rayon Undies

4 for $1
or 29c each

Bloomers, panties and vests—of the famous long wearing "Cleo" super dulesco rayon. Every garment fully cut, well tailored and reinforced at points of wear. Peach and flesh. Sizes 2 to 16.

3 for $1
or 39c each

Combinations—with bloomer legs or French pantie legs—drop seat styles with built-up shoulders or straps! Also of the famous "Cleo" super dulesco rayon and reinforced at places of strain. Flesh and peach. Sizes 4 to 16.

Children's Tennis Straps and Oxfords
Brown or white; sizes 2 to 6..... 59c

LANSBURGH'S
7th, 8th and E Sts.—NAtional 9800
No Connection With Any Other Washington Store

Choice! Any of These
Midget Radios

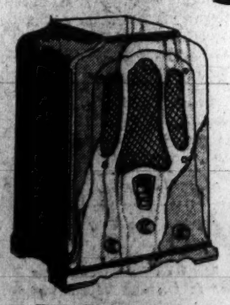

RCA Victor superheterodyne Superette, 8 tube, with super control screen grid tubes; dynamic speaker of famous RCA Victor tone.

The Newest Developments of Famed Producers
They Perform Like Giants!
$69.50 Complete

Business men who wanted a radio in their office were first to see the possibility in the small, compact midget set. Now their use is widespread. We carry all the most popular makes, and we urge you to buy yours here, for back of every set we sell is LANSBURGH service!

RADIO SALON—FOURTH FLOOR

The Golden Voice superheterodyne Atwater Kent with the pentode tube.

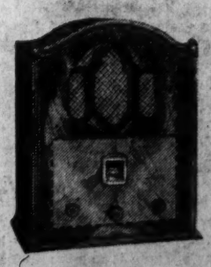

8-Tube Superheterodyne using the new multi-Mu tube and tone control.

7-Tube triple screen grid; with tone control and dynamic speaker.

$10 Down
Balance in 12 monthly payments plus a small carrying charge.

The Washington Post.

THE WASHINGTON POST CO.
Washington, D. C.
EDWARD B. McLEAN,
President and Publisher.

MEMBER OF THE ASSOCIATED PRESS.
The Washington Post is a member of the Associated Press, receiving the complete service of the world's greatest news-gathering organization.
The Associated Press is exclusively entitled to the use for republication of all news dispatches credited to it or not otherwise credited in this paper, and also the local news published herein.

TERMS OF SUBSCRIPTION
Delivered by Carrier in Washington.

Daily, Sunday included, one year	$8.40
Daily, Sunday excepted, one year	6.00
Sunday, only, one year	2.60
Daily, Sunday included, one month	.70
Daily, Sunday excepted, one month	.50
Sunday only, one month (with four Sundays)	.20
Sunday only, one month (with five Sundays)	.25

BY MAIL, PAYABLE IN ADVANCE.
Maryland and Virginia.

Daily and Sunday	Sunday Only	Daily Only
One year $10.00	One year $4.00	One year $7.00
Six months 5.00	Six months 2.00	Six months 3.50
One month .85	One month .40	One month .60

ALL OTHER STATES.
(Mexico and Canada, Incl.)

Daily and Sunday	Sunday Only	Daily Only
One year $12.00	One year $5.00	One year $8.00
Six months 6.00	Six months 2.50	Six months 4.00
One month 1.00	One month .50	One month .75

All Subscriptions by Mail Payable in Advance.

New subscriptions for The Post or renewals will not be accepted unless payment accompanies the order. Remittances should be made by drafts, checks, postoffice orders, registered letters or express orders, payable to The Washington Post Co.

Entered at the Postoffice, Washington, D. C., as second-class mail matter.

National Advertising Representative—PAUL BLOCK and Associates, Park-Lexington Building, New York; Palmolive Building, Chicago; Little Building, Boston; General Motors Building, Detroit; Guarantee Trust Building, Philadelphia; Russ Building, San Francisco.

Thursday, June 18, 1931.

LINCOLN'S SUCCESSOR.

At a time when economic disorder and distress are testing the mettle of the American people, President Hoover stands at the tomb of Abraham Lincoln and draws inspiration from the career of the American who, above all others, met the supreme test. The humblest citizen can find in Lincoln's life abundant encouragement. The most exalted can find inspiration and fresh courage when contemplating the endurance, fortitude and steadfastness of Lincoln.

It is fortunate for the United States that its President during these times of stress emulates the steadfastness of Lincoln. The people find comfort in the assurance that the successor of Lincoln walks in Lincoln's path, keeps his heart refreshed by study of Lincoln's life, and sturdily carries his burdens as he thinks Lincoln would have carried them.

The clouds will pass, as they have always passed. The Union was not made to perish, but to endure forever. In its time of greatest peril its President was atrociously maligned. The coward, the weakling, and the traitor found ample opportunity to criticize Lincoln. They did their best to hamper and destroy the work of his hands and the purpose of his soul. By steadfastness in the right, as God gave him to see the right, he persevered and saved the Union. Critics of President Hoover are numerous. Tens of thousands of them believe that they could conduct the Government better than he is conducting it. They seem to rejoice in the country's difficulties, esteeming them stumbling blocks in Hoover's path, and not realizing that when they strike at him they are striking at their own welfare. There can be but one President at a time. When national trouble comes he is entitled to the support of all citizens while he wrestles with the Nation's problems.

Mr. Hoover's reference to maintenance of law and order as a lesson to be drawn from Lincoln's example is made doubly emphatic when it is borne in mind that the Government has just brought to account a modern gangster who held the laws of Chicago and Illinois in utter contempt. Although this man was branded as a "public enemy," the authorities of Illinois seemed to be paralyzed in dealing with him. He became the idol of the lawless, and it was often said that he was above the law. Yet the United States, by President Hoover's direction, has taken this criminal and is about to send him to prison. Others like him are to be taken. The President did not speak idly when he declared at Lincoln's tomb that "there can be no man in our country who, either by his position or his influence, stands above the law. That the republic can not admit and still live."

Americans everywhere rejoice in the manifestation of Federal vigilance and power in the apprehension and punishment of Al Capone. It is humiliating to the Nation to make such a confession. The City of Chicago, especially, ought to put on sackcloth and ashes, and vow repentance for the cowardice and sloth which enabled a criminal to rob and intimidate the city. The country is grateful for President Hoover's exercise of Federal authority in running down this public enemy. It is an act that Lincoln would have performed, in taking care that the laws should be faithfully executed. It is a sign that Lincoln's successor is "on the job" in Washington.

SCIENTIFIC ROAD PLANNING.

For the last two years a group of experts has been studying highway problems in California. The survey, recently completed, called for 800 miles of new roads, with detailed recommendations as to upkeep. The report was submitted to the Legislature by the governor, and the project was adopted a short time ago.

This measure marks a great advance in State highway building. Where formerly roads were planned with a view toward political expediency in many cases, and frequently without regard to anything but the narrow desires of a circumscribed locality, this project takes into account the needs and interests of the entire State.

A thorough investigation by engineers was made of the traffic conditions of every section. The ability of each locality to maintain its highways was considered, and averages fixed with regard to local use as compared with through traffic. In some parts the local taxpayer had supported too high a proportion of upkeep on roads used by interstate or State-wide traffic. By balancing these costs the commission made every effort to insure justice to all sections of the State, and to evolve the most economical methods of construction and maintenance.

The plan covers a period of at least ten years. By studying the revenues of past years from motor vehicles, average gasoline consumption, &c., the commission was able to forecast the resources and needs of the increasing population. This intelligent planning by experts will save the State millions of dollars, besides doing away with politics in the location and financing the roads.

PORTALS OF WASHINGTON.

A comprehensive traffic survey in the metropolitan district of which Washington is the center is to be carried out by the Bureau of Public Roads and the National Capital Park and Planning Commission. After extensive research the need for entrances and exits to the National Capital will be calculated as a basis for future development. The facility with which traffic will move in the metropolitan district in the future may depend largely upon the investigation that is about to be launched.

This survey is made possible through the cooperation of the State highway departments of Maryland and Virginia, Montgomery and Prince Georges Counties in Maryland, Arlington and Fairfax Counties in Virginia and the City of Alexandria. The recent decision of Arlington County to participate makes it possible for the work to proceed with the assurance of $40,000 to defray expenses. Arlington as well as the other counties are to be commended for their cooperation. The people living in counties adjacent to the District are intensely interested in the development of a better highway system, and they will probably reap as much or more benefit from the survey than the Capital itself.

A number of remarkable improvements in the approaches to Washington have been made in resent years. Other approaches, including the new Arlington Bridge, are in the process of construction. Nevertheless, there is an urgent need for a scientific study of the problem. Washington is already one of the great cities of America and its steady growth may be anticipated. Highway links with suburban areas will become far more important in the future. New facilities must be provided to accommodate larger streams of tourist traffic. The location of these new arteries of travel to and from the District is one of the most important phases of city planning.

The participation of all political units interested in this development gives assurance that the needs of each will be amply considered. The survey promises to be a notable example of civic cooperation for mutual development.

UNJUST OIL DEMANDS.

All the arguments of the independent oil producers, who are working for an embargo or a tariff on imports of foreign oil, have been demolished by the uncontrolled production in the new fields of east Texas. The pledge was given that "if the American independent oil producers are afforded protection by limitation, by embargo, or by a tariff, the industry will continue to prorate production to the demands of the domestic market."

The importing companies voluntarily, in some mysterious understanding with the Secretary of the Interior, agreed, or at least severally "decided," to reduce their imports. Then the east Texas production began increasing, until today its output is demoralizing the market. Oil selling in Texas for 10 and 12 cents a barrel can be delivered on the Atlantic Seaboard as cheaply as Venezuelan oil. The result will probably be that the importing companies will feel no obligation to renew their short-time restrictive promises that happened to be made simultaneously following official negotiations.

In the June 13 number of his weekly Senator Capper, of Kansas, over his signature says:

> Protection for oil may mean the saving of millions of dollars' tribute to the Standard, to Mellon and to Dutch Shell. For if no protection is granted the independents will be driven out of business.

Venezuela oil costs approximately $1 a barrel by the time it reaches New York. How can it affect Kansas production today when Texas is selling oil at 10 cents? In the various oil hearings last winter the principal concern of Senator Capper and the Kansas delegates was to save the small stripper wells of the State, numbering about 10,000, with an average daily production of less than one barrel. Their salvation at that time was held to be the embargo on cheap Venezuela oil so that the price secured for Kansas oil could be increased 100 per cent, from $1 to $2 a barrel.

It is evident that increasing the value of the output of these 10,000 Kansas wells $1 a barrel would make a total increase in their income of less than $4,000,000 a year. An increase of $1 a barrel for Kansas oil could only be effected by raising the price of all oil. That would mean an increase of 8 cents a gallon for gasoline. To give 10,000 Kansas well owners less than $4,000,000 the 600,000 Kansas automobile owners would have to pay $24,000,000 more for their gasoline. The increased gasoline cost for the 12,000,000,000 gallons of gasoline used in the United States in a year would be $960,000,000.

It is legitimate for independent oil producers to want to increase their earnings; but a senator should also guard the interests of sixty times as many persons in his State who would have to pay six times over for the oil bonus, even if he does not consider the welfare of the Nation. The plain truth is that little stripper wells of Kansas, or any other State, can not be protected against the big wells of either Venezuela or Texas without working enormous injustice upon the entire country, including the States where the small wells are located.

RATIONAL SPENDING.

The Nation is being urged to buy. Too many people are keeping money back from circulation. By spending now they might hasten the recovery of their own business as well as that of others. This does not mean, however, that persons of moderate means should tax their incomes by foolish extravagances, buying things that they do not need and can not afford.

It is a characteristic of the American people that they are wasteful. Too much is spent in an effort to keep up with the Joneses. This type of buying is not the firm foundation that is needed for building a permanent prosperity. A proposal illustrating this type of spending was made at a recent convention of the National Retail Jewelers Association, when it was urged that more money should be put into luxuries to help the depression. Every man, one jeweler suggested, should wear two watches—a wrist watch for convenience and a pocket watch for accuracy.

It would be impossible for any man to comply with all the suggestions recommended by all of the different trades and industries, and if the people as a whole tried it a more artificial and dangerous situation than our last speculative era would be the result. This is not the time to buy two watches if you have a good one already. Unwarranted extravagance is never wise. But if your watch is not a good one, and you can afford it, by all means buy a new one now. Current low prices offer an excellent opportunity for people with stable incomes to improve their standard of living.

CALVIN COOLIDGE SAYS:

Northampton, Mass., June 17.—It is a very sound business principle to let the other fellow make a profit. That was the essence of the slogan we heard a few years ago about passing prosperity around. The same thought is involved in paying good wages and fair prices. Cutting prices calls for cutting wages in the end.

This is often the basis of the complaint against large concerns. When they control a large percentage of production they control the prices of the raw and unfinished materials used in that trade. They become almost the sole market for them. Under this condition there is a strong tendency in the name of efficiency and good management to squeeze out the small concern furnishing these materials. But it is not usually good business, as we are all so much a part of a common system of life that the business world is not healthy unless we all have a chance. A profit made by squeezing some one else out of a livelihood will almost surely turn up later as a loss. The great asset in trade is good will. The best producer of good will is the profit which others make.

CALVIN COOLIDGE.

(Copyright, 1931.)

RADIO ADVERTISING

From the Chicago Tribune.

Senator Dill, of Washington, chairman of the interstate commerce committee, is back from Europe after an inspection of foreign radio laws and methods of control. He says that private enterprise in the United States has produced results with which no European system can compare. Government control abroad has prevented the development of the industry and has limited public use and enjoyment. Government operation has endeavored to be fair and impartial, the senator said. Except in Russia, there is no political abuse and not much political use of the air, but the American people would find the radio output altogether unsatisfactory. Consequently, Mr. Dill is opposed to Government operation in the United States. Private enterprise has justified itself in the superiority of American radio both technically and in the quality of its programs.

There were, the senator found, certain admirable features in European broadcasting, but they did not compensate for the general retarding of the facilities and for the mediocrity of the matter which used the medium. The comparison revealed what may be expected to distinguish alert private management of utilities from government control. The senator's most serious complaint against American radio was related to advertising. In this respect he said there was an imposition upon the public which already had the attention of Congress and would be acted upon unless the advertisers corrected their own faults.

Government controlled radio abroad is supported by taxation, by a levy on the owners of receiving sets. They pay directly for what they get, but get only what the government will give them. The American users pay for what they get only by listening to advertising, and they have a great variety of programs for their choice. The life of American radio is competition. The programs must win a public following to support themselves. The dial is turned on the moment the listener is bored. The objective of a program is an interested auditor.

Thus the simplest rule of survival is applied. A program relies upon its attractiveness. It will be killed by the mistakes of its authors or it will be made by the approval of the listeners. The public does not pay part of the cost of the producer's mistake. He is dialed out and may observe it in his returns. The very excellence which Senator Dill has observed in American radio has been reached by private enterprise seeking profit. It must be apparent that government, admittedly having failed to compete successfully with this private system, can not interfere with the essential principle and look for a continuance of satisfactory results.

(Copyright, 1931.)

Which Should Settle It.

POST HASTE.

A 50,000 car-loading increase to support the President's speech.

If Undersecretary of State Castle ever takes an "open mind" to a European "reparation crisis" meeting he must be prepared to confront a solid phalanx of open hands.

Contemplation of the current crop convinces us of the necessity of a law to prohibit college presidents from making addresses after a hard school year.

White metal boosters, who secure world-wide trade figures long in advance of the Commerce Department, can prove all export declines to be due solely to the only depression they have ever heard of—26½ cent silver.

"Capone throws himself upon the mercy of the court." Judge Wilkerson probably knows his Shakespeare: "Nothing emboldens sin so much as mercy."

A President and a former President meet to extol their predecessor. Did Latin-American republics notice?

The Navy is right there in bad weather—whether a race with higher learning or race trouble on the high seas.

Nobody wants German Chancellor Bruening's job just now, so his threat to resign stopped the convocation of a special session of the Reichstag.

The British Parliament laughed it off as a great joke when the overthrow of the Labor government and a general election were averted by a technicality.

We criticize our form of government at times. But momentous changes do not turn on such trivial points as those that produce German and British crises.

It will be hard for any one with a stake in this country, or the welfare of the American people at heart, to condemn Hoover optimism.

Vice President Curtis is still sitting pretty—and silent, on his front porch in Topeka. Plenty of time before a second June brings national conventions.

When the regular mouthpieces are out of town Democratic publicity headquarters has to hang its output on any one available. An unknown suddenly booming forth Charlie Michelson's eloquence on national affairs sounds funny. Missing Shouse is like changing the announcer on Amos 'n' Andy.

Over 100 telephone girls were graduated last night. Not one of them said "He don't answer," or "Who do you want?"

Transcontinental passenger rates via rubber tires are to be reduced 20 per cent. Are they trying to bus-t the rails?

The Rev. Futterer said he felt better at the end of his 20-hour sermon than when he started. A revival meeting, in fact, is now being held and the condition of the audience will be reported on later. P. H.

JUST FOLKS

By EDGAR A. GUEST.

PLEASURE.

I don't know just how to measure
Rightly what is known as pleasure.
Some men find it at the races
And all sorts of merry places.
Some go fishing; some go straying
Where at games mankind is playing.
As for me I'm quite delighted
When a budding plant I've sighted.

Round the garden plot I'm grooming,
Marigold and poppies blooming
With a sense of triumph fill me,
Zinnias have the power to thrill me.
I discover cause for sighing
If I think a tree is dying,
And there's something in an aster
That can make my pulse beat faster.

Some like joys that only bore me,
Charms that plainly are not for me.
In this world of endless choices
Something every man rejoices,
And I care not what my neighbor
Takes to soothe him from his labor.
And all I say is I can chuckle
Over budding honeysuckle.

(Copyright, 1931.)

Nobody Looks at the Price if Somebody Else Is Paying the Check.

By ROBERT QUILLEN.

THE income tax is just in principle but unfair and unreasonable in its application.

And the unfairness of it is indirectly responsible for most of the financial woes that now trouble national and State governments.

In spirit and in practice it is a class tax. It excuses the many and taxes the few.

The courts declare it constitutional, since the rich man is granted the same exemptions given the poor one, but that is trickery. It keeps the letter of justice, but violates the spirit.

If you tax citizens one dollar for each year of their age, but exempt the first 40 years, the fact that the exemption applies to all alike doesn't make the tax equitable. It still remains a tax on age.

No tax can be just if it excuses the majority of citizens. How can an exemption be just, though it applies to all alike, if its net result is to relieve the majority of any tax at all?

Exemptions, whether large or small, encourage and reward dishonesty.

If incomes of $5,000 are exempt, 90 per cent of those who earn but a trifle more will make no report. Every business man has acquaintances who evade the present tax by the simple expedient of making no return.

Once your name is on the Treasury's books, efforts to evade the tax are dangerous. But millions who earn taxable incomes escape year after year because they never have made a report and the sum they earn in excess of the exemption is too small to attract the attention of revenue agents.

That is the vicious element in the present system. It invites tax dodging.

And the millions, having dodged successfully, feel little concern when the money taken from the few is spent unwisely.

A certain small town in America has within its limits the rich holdings of a mining company. A small tax, levied equally against all property, brings so much revenue from this one company that town authorities can not find sensible ways to expend it.

The natural result is foolish extravagance, unrebuked by the citizens whose pockets are not affected.

And that is the natural result of an income tax that doesn't affect nine-tenths of those who have incomes.

It is human nature to live high if the company is paying expenses.

(Copyright, 1931.)

PRO AND CON

Press Comment Upon Acts and Actors in the Great American Show, "Politics."

Col. House Bobs Up.

Detroit News.

"Defend me from my friends; I can defend myself from my enemies," is an ancient saying which we hope will serve as a providential cue to Governor Roosevelt of New York. The governor's candidacy for the Presidency has just been rather flamboyantly indorsed by Col. Edward M. House, the mysterious international emissary of President Wilson and, as we read House's own words, chief of those who urged that capricious and incalculable executive into taking the fatal step which carried this country into the fire and ruin of the World War.

In the New York Herald-Tribune account of the House pronouncement there occurs this statement:

"Since the campaign of 1916, in which President Wilson was reelected, Col. House has taken no part in national politics, either before or after the national conventions. He has lived in semi-retirement. It was generally assumed that he had retired permanently from politics."

We can only express our profound regret that this assumption regarding the colonel has proved to be a mistaken one, as his reappearance as one of the national fuglemen of the Democratic party can not fail to have a damaging effect upon its prospects. While the Herald-Tribune refers rather fulsomely to the part which he played in the first and second election of Woodrow Wilson, it does not tell the whole story of his activities in the campaign of 1916. We think a brief but incontestably authentic review of some of the most outstanding of these activities will help to confirm our view of the untimeliness of his attempt to resume his old place in the Democratic hierarchy.

Groundhogs Coming Out.

Atlanta Constitution.

Next year will be just the sort of one when the political "mugwumps" should reappear in the presidential scenery, as they did in 1884.

Leave It to Andy Mellon.

Toledo Blade.

Looks as if the Government is going to adopt Artemus Ward's method—live within its means if it has to borrow money to do it.

The 1932 Elections.

St. Louis Post-Dispatch.

With the national convention of the Republican and Democratic parties only a year away, the situation with respect to the presidential nominees is fast developing.

Mr. Hoover has no competitor now for the Republican nomination, nor is it likely that he will have one. There is a powerful tradition in both parties that one term deserves another. In the case of Grover Cleveland this tradition persisted with the Democrats to the point of nominating Mr. Cleveland in 1892, after he had been defeated for reelection in 1888. He was displaced at the end of his first term by Gen. Harrison, but the Democrats came back with four years later and succeeded in electing him.

It is in the Democratic party that speculation is active. Col. E. M. House, who is regarded as the Warwick of the Democrats, has come out for Gov. Roosevelt of New York. Senator Dill, of Washington, another Democrat, is also for Gov. Roosevelt. The senator says the Democrats of the Northwest are practically solid for the New York Gocernor, who endeared himself to that section of the country in the New York power fight.

"Authoritative" News.

Topeka Capital.

One of the more or less reliable Washington news syndicates rings the changes of the various angles as to what Curtis will do in 1932, all the way from the story, "on first-hand information," that Hoover begs him to run on the national ticket, to one "from one of the most authoritative possible sources," that the administration desires "a younger man." But at least it comes finally to one sensible conclusion as to Washington: "The more authoritative the news sources the less likely they are to be reliable."

Nifty Little Plan.

Boston Herald.

Maybe there wouldn't be any of those third party movements if the two great national organizations would take a tip from the colleges and start a system of exchange statesmen.

LETTERS TO THE EDITOR.

Mr. Baldwin, of Tennessee, Will Wait in Vain for the United States to Join the League of Nations.

To the Editor of The Post—Sir: There is a cocksureness in the letter of Mr. Samuel Baldwin, of Tennessee, about what will come to pass after March 4, 1933, that is amusing. He wonders what we "will do with another Woodrow Wilson in the White House." Well, there won't be one there for two excellent reasons. One is there is not and never will be "another Woodrow Wilson." He was the last. The other is a historical fact that became apparent when the votes were counted in November of 1920. It was found that "We, the people of the United States," rejected the League of Nations permanently, supporting the action of the Senate, because it would be against the spirit of the Constitution. If Mr. Baldwin will read the preamble of that great document he can see where the sovereignty of the United States rests, and it is unthinkable that it should ever be transferred to any power outside of its boundaries. It is sensibly argued that had the Senate approved the Wilson treaty the Supreme Court would have had to declare that this was a violation of the Constitution on that account.

The Government of the United States is "sitting pretty" without the aid or drawbacks of what might be expected from a membership in the league, and, under the continued protecting Providence of Almighty God, we will proceed along the road blazed by the fathers one hundred and fifty-odd years ago, because we have found the individual opportunity offered surpasses anything ever known to man. Almost any unbiased prophecy will inform your correspondent that whatever his age may now be, it will not be sufficiently extended to permit him a view of the U. S. A. as a State merely in a world-wide Nation.

ARTHUR GIBSON MORSE.

A Rebuke Is Administered to the Psychoanalyst Who Tried to Dissect Lincoln's Personality.

To the Editor of The Post—Sir: May I give myself the great satisfaction of thanking you for your splendid, reasonable editorial in The Sunday Post of June 7? I will not say that you defended a respected and loved man—Lincoln—but rather that you put to shame an egotist and helped to bury the idea that honor, loyalty, truthfulness, compassion, charity, sympathy, patience and all the fine attributes of a great soul are only manifestations of body chemistry, vibrations, schizoidmania and such, which only a marvelous psychoanalyst can comprehend and describe to educate the masses, so that we may be able to regulate our minds, souls and bodies by the "push-button" method. But the Lincoln Memorial will be standing long after this critic has passed on, or "faded out," like a set of harsh vibrations.

Again let me thank you for your editorial, whose tone is well calculated to stamp out vulgar and dangerous theories, which not only defame the dead, but menace the living. No doubt the advocate of such theories will ascribe my gratitude to you to emotional insanity.

A SUBSCRIBER.

Chain Stores Are Represented as a Great Benefit to Farmers and Consumers.

To the Editor of The Post— Sir: If I were a grower of citrus fruit or a producer of any farm products, I would view with great alarm the taxing of chain stores. The prices the farmer receives for his goods are based on supply and demand. The chain food stores take his produce and fruits, deliver them to the consumer speedily and at low prices. Therefore they move into consumption quickly, thus preventing surpluses on the farms and the raising of prices to the farmer.

The consumer and the grower certainly benefit. Then why tax the chain food store for the benefit of retailers and wholesalers? It's time the consumers woke up and made themselves heard. But as usual, the farmer, who has endured so much, will not see his own interests.

Why the chain stores fail to make action, I can not understand. If they simply asked their customers to protest, it would soon be heard.

J. VAIL RHODES.

Voter Says Business Recovery Is Retarded by Fear That Progressives Will Run Amuck.

To the Editor of The Post—Sir: Again I commend The Post for its editorials showing up the impracticable ideas of Progressive leaders. This time it is the editorial, "Dump It on Russia," in which Mr. Borah is quoted as advocating giving our surplus wheat to China. Mr. Borah probably has not much knowledge about China. Even if there were means to distribute the wheat properly, the Chinese would not use it. Maybe Mr. Borah has the novel idea to paint the wheat so that it will look like rice.

I have contended all the time that as statesmen the Progressives are fine theorists. I am working part time now on account of some fine theories which Borah, Norris, La Follette and other great minds wished to try out in 1929 and 1930. That is the reason why business is so slow in picking up. Business men are waiting to see how Congress will be controlled next session. If by Borah and his pals, things will certainly get worse.

AMERICAN VOTER.

Why Not Raise Revenue From Narcotics as Well as From Beer?

To the Editor of the Post—Sir: If our fiscal emergency is so pressing that the legalization of beer for the purpose of taxation is deemed expedient, why not lift the ban on narcotics with the same end in view?

A tax on legalized narcotics added to that on legalized beer would undoubtedly go far toward restoring the Government's income to a satisfactory figure.

READER.

CLERGYMAN RENEWS CITIZENSHIP BATTLE

Macintosh Urges Court to Recognize Religious Objection to War.

(Associated Press.)

Contending the Supreme Court had barred every one with religious scruples against war from citizenship and from public offic as well, Prof. Douglas C. Macintosh yesterday asked that tribunal to reconsider its recent five-to-four decision excluding him from naturalization.

Canadian born, a Baptist clergyman nad professor of theology at Yale, Macintosh, in seeking naturalization, declined to take an unqualified oath that he would bear arms for the United States in any war in which the Nation might become involved.

He said he would have to defer judgment and decide for himself after the outbreak of hostilities whether the cause was just. Then he might or might not take an active part in the prosecution of the war, as his conscience should dictate.

Earlier Refusal Reversed.

The lower court refused to grant him citizenship, but this ruling was reversed by the Circuit Court of Appeals. With Chief Justice Hughes and Associate Justices Holmes, Brandeis and Stone dissenting, the Supreme Court held him ineligible for citizenship.

In his petition for reconsideration Macintosh contended the ruling, unless modified, would require that Quakers renounce the most distinctive tenet of their creed to become citizens and exclude conscientious objectors from holding public office.

Pointing out that the nationalization oath was the same as that taken by Federal and State office holders, he said the pledge to "defend the Constitution," which appeared in both must be given the same interpretation.

Would Retain Religious Scruples.

If in naturalization cases it means that aliens must take up arms in time of war, it must, he insisted, require State and Federal officeholders to do so, without regard to religious scruples.

Under the decision, he contended no one opposed to warfare in general or to some future war in particular, could take either the naturalization oath or the oath of office without a mental reservation or a deliberate sacrifice of religious scruples.

The Government had taken the position in naturalization cases, he said, that aliens must make special concessions, regarding religious scruples, never required of native-born citizens.

He urged the court to grant him citizenship on the same basis regarding military service as Congress may in case of war apply to native-born citizens. He insisted he was seeking no favored position but only asking that he be permitted to retain his religious scruples.

Russell Heir Wins Moore Fund Claim

Diplomat's Estate Gives $40,000 to Daughter of Actress.

Pittsburgh, June 17 (A.P.).—The estate of Lillian Russell, actress, is now worth $75,000.

Its value was enhanced $40,000 when attorneys for the Alexander P. Moore estate and for Mrs. Dorothy Russell Calvit, her daughter by a previous marriage, agreed to transfer that amount from the late ambassador's estate to that of Lillian's.

The agreement, the result of an order by Orphans' Judge Trimble for a new accounting in the estate, will be submitted to him for approval. Judge Trimble's order came as a sequel to the trial of Mrs. Calvit's suit to break Moore's will and obtain one-half of his $600,000 estate. He bequeathed her only $1,000 in his will.

SPAIN TOLD OF PLOT FOR NEW MONARCHY

Continued from Page 1

succeeded upon his death by former King Alfonso XIII.

The government tonight was studying a new note from the Vatican, believed to embody a protest over the expulsion of Cardinal Primate Segura from Spain, but no information was forthcoming.

The new note was presented to Foreign Minister Lerroux by Papal Nuncio Federico Tedeschini today, but neither was willing to discuss its contents.

Meanwhile Bishop Eijo, in an interview with President Zamora made a personal protest of the removal of Segura. The act had a "distinctly antireligious tint which undoubtedly will make difficult the work of all prelates like myself who wish to serve the republic loyally in a time when it is everybody's duty to aid in the reorganization of the nation."

In Tortosa today a priest was fined $50 by the governor for allegedly permitting the playing of the former royal march during church services.

General labor strikes developed in the towns of German and Salt, in Catalonia, where martial law was declared to preserve order.

Minister of War Azana today estimated that 7,500 officers have requested voluntary retirement under the government plan for reducing the size of the army. After June 20 surplus army officers will be compelled to retire.

Opening
TONIGHT
Arlington Hotel
ROOF GARDEN
Vermont Ave. Between K and L Sts. N.W.
New! Delightful! Cool
DINE and DANCE
9:00 to 12:30
MIKE DURSO
Master of Ceremonies
NO COVER CHARGE
National 6550

AMBASSADOR

Harris & Ewing.

FELIPE ESPIL,

whose appointment as Argentine Ambassador to the United States, succeeding Manuel Malbran, transferred to London, was announced yesterday. Mr. Espil, former counsel of the embassy here, is now serving as Minister to Denmark and the Scandinavian countries.

FLAG ENVOYS SAIL ON GOOD-WILL TRIP

Dirigible Hovers Overhead as Eleven Boys and Girls Leave for Paris.

New York, June 17 (A.P.).—While the dirigible Los Angeles flew overhead, eleven young "envoys of friendship" sailed on the liner France today to visit England and France as guests of the United States Flag Association.

The five boys and six girls, ranging in age from 14 to 18, represent various organizations, including the Boy Scouts, Girl Scouts, Campfire Girls, Junior Red Cross and Y. M. C. A. They were chosen from contestants in various parts of the country.

Those making the trip are Thomas J. Hayes, 17, Washington, D. C.; John C. McDuffee, 17, Grand Rapids, Mich.; John H. Nixon, 16, Rochester, N. Y.; Ward Stone, 18, Portland, Oreg.; Charles Holbrook, 14, College Park, Md.; Florence Burrows, 14, New York City; Helen Dettweiler, 16, Washington, D. C.; Catherine Dubois, 16, Washington, D. C.; Ruth Eldridge, 18, an Antonio, Tex.; onya Schulberg, 14, Los Angeles, and Dorothy Skrim, 17, Washington, D. C.

DUCE SAYS PEOPLE REQUIRE RELIGION

Continued from Page 1

authority which comes from us alone."

He said he had given numerous warnings to the Catholic Action Organization. "At the head of the movement," he said, "were found the failures and malcontents of the Popolari party. They have it in for us. Perhaps that's natural. Their attitude made itself felt in the Catholic action. The Vatican has been warned against the danger that policy holds for it—a reawakening of anticlerical opinion which it well knows exists. Nothing was done."

Asked whether in Italy one had to be a Fascist or leave the country, the Duce was quoted as saying:

"Well, not exactly. We do not admit attacks upon the regime or even a discussion of it, but those who do not agree with us, but remain passive, are left entirely alone. As to our adversaries, do you think they are so numerous? We Fascists number several million. In the regime's private meetings, we discuss ardently, but at a certain moment I say: 'The case has been heard,' and the discussion ceases. I then decide and everybody obeys. An oath of obedience is sworn on entering the Fascist party."

Mussolini was reported as being doubtful that such a regime would work in France.

Four National Groups Planning Sessions Here

Four more organizations have decided to hold conventions in Washington within the next year, it was announced yesterday by Augustus Gumpert, director of the Washington Convention Bureau.

They are: National Association of Teachers of Marketing and Advertising, December 28-30; American Association for Labor Legislation, December 28-30; American Educational Research Association, February 20-23, 1932, and the National Association of Certified Public Accountants, June 14-15, 1932.

Enna Jettick Melodies Sundays, WJZ
ENNA JETTICK
SHOES FOR WOMEN
YOU NEED NO LONGER BE TOLD THAT YOU HAVE AN EXPENSIVE FOOT
$5 $6
AAAAA to EEE Sizes 1 to 12
177 Sizes and Widths
Correct Fit is Priceless---
yet we have it at only $5 and $6
Beautiful Hosiery, $1.00
Exclusively ENNA JETTICK
1337 "F" ST., N.W.

MAY TRADE BALANCE TOTALS $23,000,000

Sharp Decline in Exports From Year Ago Shown; Cotton Increases.

(Associated Press.)

America's foreign trade balance during May was $23,000,000.

Commerce Department reports yesterday placed exports during the month at $205,000,000 as against $320,034,000 in May, 1930, and imports at $182,000,000 against $284,683,000.

For the five months ending May 31 exports totaled $1,129,767,000 against $1,781,016,000 and imports $936,028,000 against $1,485,642,000.

The May exports were the smallest since October, 1914, when they totaled $194,700,000.

Exports of gold during May totaled $628,000 compared with $82,000 in May, 1930. Imports of gold were $50,258,000 against $28,552,000.

Exports of silver were $2,099,000 against $4,978,000 and imports $2,836,000 against $3,486,000.

During the five months ending May 31, exports of gold were $749,000 and imports $176,054,000.

Exports of silver during the five months were $12,881,000 and imports $11,669,000.

Although exports during May showed a marked decline as compared with those of May a year ago, cotton showed an increase of 126,000 bales. Cotton exports were 336,000 bales, as compared with 209,000 in May, 1930. The value, however, of last month's shipments—$18,745,000—was approximately the same as a year ago.

Influx of Tourists To Capital Grows

Ward H. Marsh Tells Rotary Club of Campaign Results.

Washington is obtaining an increasing proportion of the $4,000,000,000 spent annually by tourists in this country, Ward H. Marsh, director of the greater National Capital committee, yesterday told the Rotary Club at its luncheon at the Willard Hotel.

Mr. Marsh outlined the committee's efforts in building up a staff of four members who devote their time exclusively to attracting tourists to Washington. He said the committee has secured more than 1,000,000 words of publicity about Washington since it was organized.

Mr. Marsh was introduced by Robert J. Cottrell, executive secretary of the Board of Trade. Secretary A. F. E. Horn announced plans for the Rotary Club golf tournament and the ladies' night to be held next week at the Army and Navy Club. President Henry N. Brawner, jr., presided.

CHICAGO DESPAIRS OF FINANCIAL HELP

Continued from Page 1

on them until the tax machinery was revamped.

"We must have relief from some one," Cermak said. "Who that is I don't know. I do know I must stop talking and act. When we get the city out of this terrible dilemma, if we ever do, it must not be indebted for salaries. We are trying to get around the civil service law. Those employes realize the straits we are in, however. They may go to court. Maybe we'll have to pay them for Saturdays off and maybe we won't."

The mayor pins his faith on a special session of the Legislature which he hopes Gov. Louis L. Emmerson will call later in the summer. The dozen bills which died in the Legislature last night will be incorporated in a program now being prepared. They include abolition of the 30-odd elective boards of tax assessment and review and creation of an appointive board of three members for the entire Cook County.

City officials have notified the school board it must pay nearly $500,000 interest on bonds within two weeks. That body gave no indication of how it would be paid.

Syndicalism Ruling Awaited.

Columbus, Ohio, June 17 (A.P.).—The State Supreme Court today accepted the appeal of the State from the decision of Judge Walter Wanamaker, of Akron, holding the Ohio criminal syndicalism law unconstitutional, in the case involving Paul F. Kassay in an alleged sabotage plot against the Navy's new dirigible "Akron" now nearing completion.

It will be to your advantage to watch the Real Estate offers in Post Classified Ads.

Weak—Run-Down—Tired

"It helped me wonderfully"

LYDIA E. PINKHAM'S Vegetable Compound has helped me wonderfully. I was weak and rundown and tired. Often I would have to go to bed.

"I read about the Vegetable Compound in the South East Missourian. I have taken six bottles with good results.

"Now I am able to work every day. I will recommend your medicine to my friends.

"You can use this as a testimonial if you value it."—Miss Zelma Bollinger, R. R. No. 1, Box 15, Sedgewickville, Missouri.

Lydia E. Pinkham's VEGETABLE COMPOUND

WOODWARD & LOTHROP
10TH 11TH F AND G STREETS

The Right Camp Clothes

Woodward & Lothrop Has Chosen Them to Meet Your Camps' Requirements.

Sturdy camp suits, "comfy" pajamas, dashing speed suits—clothes to meet the camp's regulations, the wear and tear of camp life, and the complete approval of modern youngsters. You will find everything to meet your children's camp requirements on the Children's Floor, The Fourth.

BOYS' CAMP SUITS—Of khaki, crash and sergine, in sizes 8 to 16 ..... $3.50

BOYS' BATHING SUITS—All wool, in the smart blue and white combinations Blue trunks and white top. Sizes 26 to 36. $3.50

POLO SHIRTS—Of cool mesh, in blue, tan, green and white. Sizes 8 to 18 ..... $1

LONG WHITE DUCK TROUSERS—A favorite for tennis and other Summer sports. Sizes 11 to 20 ..... $1.95
THE BOYS' STORE FOURTH FLOOR

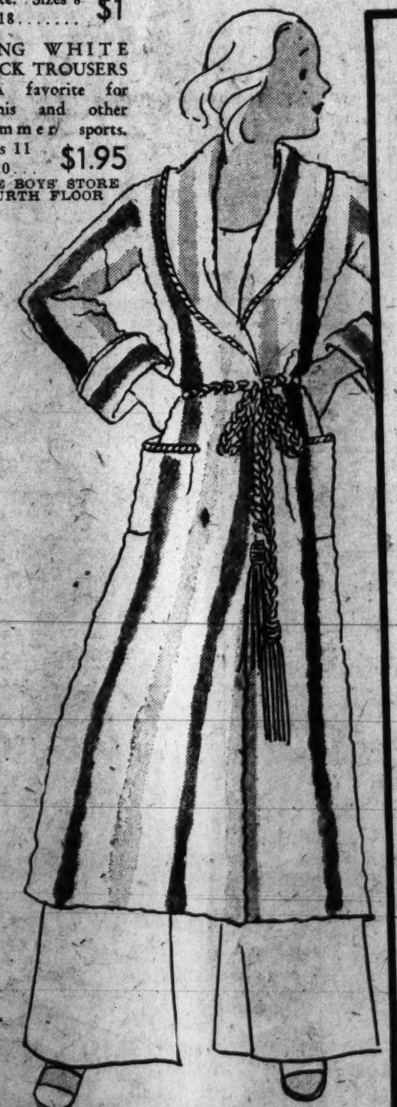

GIRLS' TERRY CLOTH ROBES—In gay striped or jacquard designs. A colorful and useful robe to wear as a dressing room gown, or as a beach coat, in camp. Sizes 4 to 14 ..... $2.95
GIRLS' SPORTSWEAR, FOURTH FLOOR.

Little Things That Play Big Parts in Camp Life

Khaki Sewing Kit—outfitted with scissors, thread, safety pins, needles and extra buttons $1

Bathing cap, belt and shoes in children's sizes. Cap, 25c; belt, 25c; shoes, 40c. Complete outfit .. 90c

Griffin Shoe Kit—a metal box that contains everything necessary to keep shoes polished $1

Leather Sewing Roll, fitted with thimble, thread, safety pins and needles $1

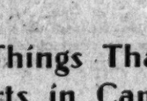

Sturdy khaki laundry bag that will withstand the hard life of camp use; with draw strings $1
NOTIONS, AISLE 21, FIRST FLOOR.

GIRLS' ATHLETIC UNDERWEAR—Cool, practical, and very comfortable for sports. Of cross-barred muslin and cut to meet sports requirements. Sizes 4 to 16.
50c—75c—$1

GIRLS' SLEEPING PAJAMAS—of broadcloth, dimities and crepes in pastels and prints. Sizes 2 to 18 ..... $1
Others to $2.95
GIRLS' SPORTSWEAR, FOURTH FLOOR

GIRLS' SHORTS—Of broadcloth, in white, blue and green. Also in natural and white linen. Sizes 8 to 18 ..... $1 and $1.50
GIRLS' SPORTSWEAR, FOURTH FLOOR.

"THE SPORTSTER"—The official Girl Scout shoe is ideal for camp life. Moccasin toe last and leather sole; in tan leather. Also smoked elk with rubber sole.
Sizes 11½ to 2 ..... $4.50
Sizes ½ to 8 ..... $5.50
CHILDREN'S SHOES FOURTH FLOOR

GIRLS' CAMP SUITS—With blouse and pleated shorts in dark shades or lovely pastel shades of Broadcloth.
Sizes 6 to 18 ..... $1.95

The Ask Mr. Foster Travel Service
REG. U. S. PAT. OFF.
Which Camp to Choose

"The Ask Mr. Foster Service" will gladly give you advice without charge about any particular problem you may have in choosing the right camp for your boy or girl and in helping you select a camp best suited to his or her training interests and welfare. They will gladly take charge of all arrangements, to the most minute details.
ASK MR. FOSTER SERVICE, SIXTH FLOOR

EVENTS OF INTEREST IN SOCIETY CIRCLES OF CAPITAL

Stimsons Give Lawn Party To Personnel

Woodley Grounds Are Thronged at Brilliant Farewell.

HAVING already contributed a flattering percentage of the festive affairs of early summer the Secretary of State and Mrs. Stimson received again at Woodley yesterday afternoon, their guests of honor being the personnel of the Department of State. It was a graceful gesture toward the group of coworkers in the Nation's top department, serving also as a summer farewell before the departure of the Secretary and Mrs. Stimson for Europe where they will be for several months.

Slanting shadows against the background of fine trees and the wide sweep of lawn brought into high relief the natural beauties of the old estate, the hosts receiving in the closing hours of a glorious afternoon. The Secretary and Mrs. Stimson, who have received on the lawns several times this season, have been peculiarly fortunate in the selection of dates which brought hours of sunshine in the late afternoon.

From the house to the sloping mound where Mr. and Mrs. Stimson awaited their guests the hundreds of visitors passed slowly in groups, Mr. Charles Cooke making the presentations. And for several hours about the marquees or the scattered garden tables delighted guests lingered to discuss summer plans, welcome a few newcomers or bid godspeed to others setting out within a week or two for the season's holidays.

Particularly noticeable was the large number of young people there yesterday, as the Secretary and Mrs. Stimson had asked the staff members to bring their families and everywhere were lovely young girls in "frou-frou" gowns of crisp organdie, eyelet batiste or gay printed chiffons, the majority wearing large summer hats of lace or straw.

Mrs. Stimson was handsome in a gown of chiffon of green and slate tones on a background of white. She wore a hat of straw with flat flowers of green and rose. Moving about among the groups was Mrs. Wilbur J. Carr, very smart in printed chiffon of blue and green, who, with Mr. Carr, Assistant Secretary of State, seemed to find numerous friends among the scattered groups.

Mr. William R. Castle, jr., also attended the fete and others noted were Mr. Stanley Hornbeck, chief of the division of Far Eastern affairs; Mr. and Mrs. Richard Southgate, Mrs. Ruth B. Shipley, head of the passport division, wearing pink chiffon with a short sports jacket of velvet; Mr. Robert P. Kelly head of the Eastern European affairs; Capt. Eugene Regnier, Mr. Herbert Hengstler, chief of the foreign service administration, there with his mother.

Welcomed on all sides were Mr. Walter Schoellkopf, former second secretary of the American Embassy at Madrid, who with Mrs. Schoellkopf, just arrived in town to make their home while the former is detailed for duty at the Department of State.

Miss Margaret Hanna, of the division of coordinatoion and review; Mr. Keith Merrill, Mr. Michael J. McDermott, of the division of current information; Mr. W. Ford Cramer, disbursing officer; Miss Ethel L. Lawrence and many others were noted chatting on the shaded knolls that sweep from the fine mansion.

Beneath one of the magnificent trees was stationed the Marine Band, which played during the tea hours, from 5 until 7 o'clock.

Will Go to France

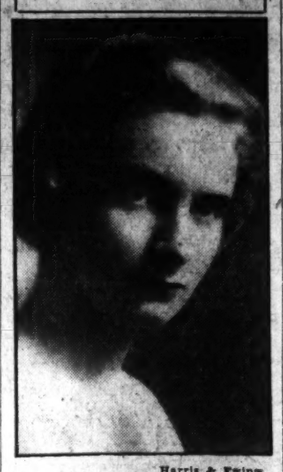

Harris & Ewing.

MLLE. REINE CLAUDEL, daughter of the French Ambassador, who with her brother, M. Pierre Claudel, will sail on July 1 for her home in France, where she will join Mme. Claudel, who has been abroad several weeks.

Dr. Fabio Lozeno, who succeeded Dr. Enrique Olaya Herrera as Minister of Colombia at Washington, was the guest of honor of members of the Pan-American Society in New York on Tuesday, at a luncheon presided over by Mr. John L. Merrill, president of the society.

Other guests were Senor Juan Lozano, son of the minister; Don Luis Abelli, formerly minister of finance in the Bolivian cabinet; Mr. Edword F. Feely, United States Minister to Bolivia; Dr. Eduardo Santos, editor of one of Bogota's leading newspapers, El Tiempo; Mr. Grosvenor S. Jones, chief of the division of finance and investment of the Department of Commerce; Senors Don Guillermo and Fernando Ortiz Rubio, sons of the President of Mexico; Mr. George Gordon Battle, president of the Southern Society of New York, and Senor Don G. Riesco, former minister of state of the Chilean Government.

One hundred and fifty members of the society were present.

Maj. and Mrs. William C. Rose, of Washington, who have been traveling in Italy for the past month, have returned to Paris to spend some time before sailing for the United States.

Mr. and Mrs. James D. Clements, of Gloucester, Va., are staying at the Potomac Park apartments.

Misses Howry Pleased With London Visit

Have Taken Part in All Leading Social Functions.

Colorful pen pictures of the gayety of a London season reached Washington yesterday from Miss Elizabeth Howry, who with her sister, Miss Mary Howry, has taken an apartment in the British capital, where she went in May to be presented at the Court of St. James and to join the festivities of the season.

With the Ascot races the great event of the week, Miss Howry and her sister are very busy, both having been invited by the Lord Chamberlain for the King and Queen to witness the races from within the royal enclosure. A few days ago the two Washington women were invited to Buckingham Palace to see the King receive the guards' salute. On the balcony was the Queen with various members of the royal family as well as King Alfonso. The ceremony was followed by a band concert which offered opportunity to catch a more intimate picture of the royal personages as all mingled with the numerous groups in informal conversation.

Miss Howry and her sister have been widely entertained, Lord Fairfax, the Duchess of Rutland, Lord Decies, Lord Manners, Mrs. James Corrigan and others having been their hosts. They have met informally John Drinkwater, Yeats and other writers of renown and were the guests at a "Bohemian" party given by Dollin, the ballet dancer, where the "crowd" which was, for the great part, of the nobility, lionized Hutchinson, the Negro jazz player. Miss Howry entertained one night for Ted Shawn, who had created a distinct "following" after an especially fine private recital he had given.

Ireland will be the objective of the Howry girls later in the summer when they expect to visit friends on the Emerald Isle and will be entertained in Dublin by members of the Abbey Theater Guild. They will return to Washington in the fall.

Mexican Ambassador Coming to Washington.

The Ambassador of Mexico and Senora de Tellez and their children will arrive in New York Sunday from Mexico City, where they have spent about six weeks. They will come to Washington early next week.

The Italian Ambassador, Nobile Giacomo de Martino, entertained at dinner Tuesday night, when his guests were the French Ambassador, M. Paul Claudel; Mr. and Mrs. Pierrre Boal; the Counselor of the Embassy, Count Alberto Marchetti di Muriaglio; the Secretary of the Embassy, Signora Adriano Monaco, and the Assistant Naval Attache and Countess di Gropello.

The Ambassador has recently returned from Boston, where he received an honorary degree at the commencement exercises of Boston University.

Meads to See Yale-Harvard Crew Races

Leave Washington Today for Blue-Crimson Regatta.

Mr. and Mrs. James J. Mead and their daughter, Miss Martha Montague Mead, will leave Washington today and will go to New London, Conn., where they will attend the Harvard-Yale boat races with the party of Mrs. John W. Hallowell, of Boston, whose son, Mr. John W. Hollowell, is captain of the Harvard crew.

On July 4, Mr. John Hallowell and his brother, Mr. Roger Hallowell, will sail on the International Cup race from Newport to Cowes, England.

The marriage of Miss Mead to Mr. William Ladd Hallowell, another son of Mrs. Hallowell, will take place on June 30 at Hyannisport, Mass., in the country home of Miss Mead's parents.

Mr. Hallowell is the son of the late Mr. John W. Hallowell, Assistant Secretary of the Interior, in the second Wilson Cabinet, and before that was assistant to Mr. Hoover in the Federal Food Administration.

Entertaining

Underwood & Underwood.

MISS JEAN WOODSON, daughter of Mr. and Mrs. Eugene R. Woodson, who will entertain at a luncheon today.

Capital Folk Now En Route For Europe

Mrs. Woodrow Wilson and Mme. Filipowicz on Ocean.

The Polish Ambassador, Mr. Tytus Filipowicz, accompanied Mme. Filipowicz to New York, whence she sailed yesterday on the France for Europe. Following her departure the ambassador left for Montreal, where he will spend several days and will then sail for England and France and will join Mme. Filipowicz at their home in Poland early in July.

Sailing yesterday on the Leviathan for Europe were Mrs. Woodrow Wilson and her niece, Mrs. John Edward Moeling, bound for Warsaw, where on July 4 Mrs. Wilson will attend the unveiling of a monument to President Wilson at Poznan; Representative John N. McDuffie, of Alabama; Commander F. G. Reinicke, U. S. N., who is accompanying the Navy rowing team to Copenhagen, where its members will join the midshipmen in their regular summer training

Continued on Page 10, Column 2.

Favored by Successive Generations for

Wedding Presents

And Anniversary Remembrances

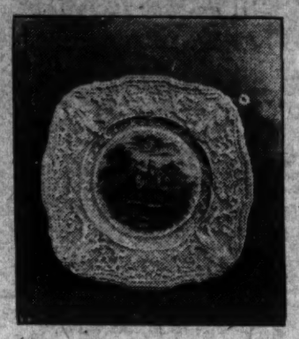

China
Crystal
Silver

and so forth

Pictured—Royal Cauldon Square Salad Plate with embossed ivory body and old print decoration, under glaze.

$12 Dozen

DULIN & MARTIN
Connecticut Ave. and L
PARKING SERVICE—*Connecticut Avenue Entrance*

Read The Post's New Classified Ads

MADAME JAQUET
Will Talk to You Again
This Afternoon at 3 o'Clock
In the Gold Room, Third Floor

A famous exponent of beauty and charm for women, Madame Jaquet has an important message for you . . . her ideas on happiness and success of life as associated with charm of personal appearance are indeed worth hearing . . . and after this interesting talk you will be able to observe just how the Jaquet preparations are used in actual demonstration . . .

You Are Cordially Invited to Hear Madame Jaquet

JULIUS GARFINCKEL & Co.
F STREET AT FOURTEENTH

Mrs. K's
TOLL HOUSE TAVERN
Colesville Pike, Silver Spring, Md.

World Travelers

Have told us that the Unique Rooms of the "Old Tavern" appeal to them most of anything of the kind seen in all their wanderings.
The Tasty Meals in this setting of flowers and terraced gardens marks a delightful country dinner place.
Driving Time, 20 Minutes.
Sixteenth Street to State Line, then right 1 mile straight thru traffic light.
or Four Corners Bus.
Phone Silver Spring 5
Sunday Morning Breakfast 9 to 12
Dinner, Noon to 8:30

"..Is worth doing well"

One does not buy portraits carelessly . . . One sees, rather, that they are made to be always beautiful . . . eternally lovely . . . For the beauty of true artistry grows dearer with the years.

Your portrait, madam, is worth doing well. KNOW that it is being done well—see to it that an Underwood artist is standing at the camera to show, in mellow depth of tone, the beauty and the personality that is yours alone. Call NOW for an appointment, while the low summer prices are in effect.

UNDERWOOD & UNDERWOOD
Portraits of Quality
1230 Connecticut Avenue DEcatur 4100

The Collier Inn
COLUMBIA RD. AT 16th ST.
Opposite Ambassador Theatre

LUNCHEON
11:00 Until 2:15
Special Plates and Salads 45c to 75c

DINNER
5:00 to 7:45
Special Four-Course Dinner 75c
Special Five-Course Dinner $1
Club Plates, 55c to 75c

Our Catering Department will furnish our "Own Made" Ice Cream in fancy molds, fresh fruit pies, salads and cakes when you entertain.

M. PASTERNAK
1219 CONNECTICUT AVE.

semi-annual
clearance sale
greater price reductions

DRESSES	22.00	28.00	35.00
SUITS	25.00	35.00	45.00
COATS	35.00	45.00	65.00
HATS		7.50	10.00
MISSES' FROCKS	9.50	14.00	19.00

Blouses, Sportswear, Sweaters at less than cost prices.
all sales final.

NORMANDY FARM

A Delightful Place to Dine
Luncheon, Tea, Dinner
Sunday Breakfast

Delicious meals with fresh vegetables and savory meats, served in an atmosphere charmingly French provincial.

Only eight miles from District Line. Go out Wisconsin Ave. to River Road, to Town of Potomac. Turn right to farm about 1 mile.

Phone Rockville 352
Decorations by Geneviete Hendricks, Inc.

Price Reduced on JANITROL

$185 will now give you Automatic Gas Heat in your present heating plant

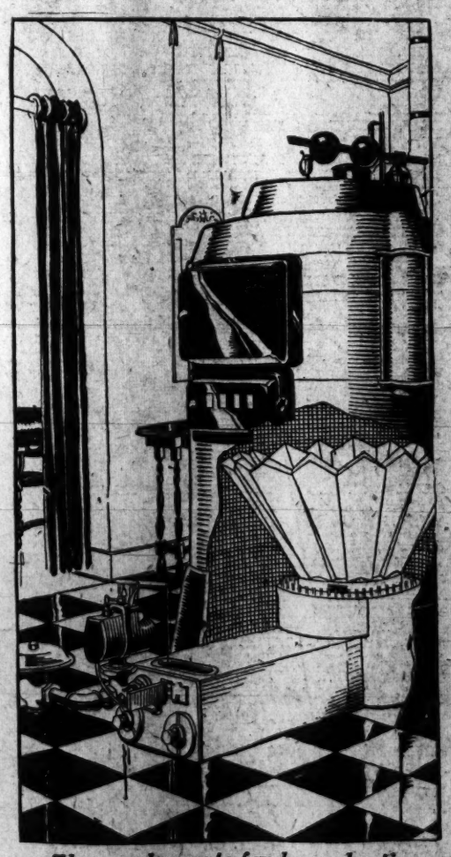

The new low rate for house heating (working out around 75 cents) has put Automatic Gas Heat within the reach of the average man.

AT THE beginning of the heating season last fall, hundreds of Washingtonians converted their furnaces to Automatic Gas Heat with the Janitrol Gas Conversion Burner. The demand for Gas Heat was so strong that it taxed our installation facilities to accommodate those who were anxious to start the heating season by this clean and efficient method.

This year—since there are more than 700 users of Janitrol entirely convinced of its dependability—there will undoubtedly be many more installing Janitrol. There will be a last-minute rush.

That is why we have reduced the price of Janitrol from $200 to $185, providing you purchase NOW for immediate installation—to save you the worry of possible delay in the fall and to complete part of the job of installation expected before the next heating season. This offer—limited to the first 200 Janitrols sold—is especially attractive because of our summer purchase plan. Twenty dollars down and NOT ANOTHER CENT 'TIL NEXT SEPTEMBER will put Janitrol in your present heating plant. There is no extra charge for financing.

Telephone NAtional 8280 for a reliable estimate of the cost of heating your home with gas—or see your heating contractor. Janitrol can be installed in a single day—the day you pick to clean up your cellar. It will then be ready for the heating season next fall—free from dirt now and for evermore.

Washington Gas Light Co.

Georgetown Gas Light Co. Rosslyn Gas Co.

Tune in on Rudolf Schramm over WRC every Thursday and Saturday Evening at 10 o'clock

RADIO
BRIDGE
GARDEN HINTS

FEATURES of INTEREST to WOMEN

HOROSCOPE
RECIPES
FASHIONS

DIAL FLASHES

ONE item of interest to listeners gleaned from the testimony given by the N. B. C. during the R. C. A. hearing before the Federal Radio Commission earlier in the week is that the N. B. C. expects to broadcast performances direct from the stage of the Metropolitan Opera in New York City next season.

Portions of operas have been given from the stage of the Chicago Civic Opera during the past several seasons, but the Metropolitan has frowned upon every attempt to place microphones in the wings when it stages a performance.

Most of the stars engaged by the Metropolitan do broadcast from time to time, usually appearing singly as guest artists, with two or more of these stars singing in one hour—a rare occurrence—usually only at benefit or special performances. Therefore, if the N. B. C. is successful, listeners may expect several hours of fine entertainment from this source this fall and winter.

The statement made by M. H. Aylesworth last week that practical television may be expected during the coming year was repeated by him in his testimony before the Radio Commission.

MARION TALLEY and Geraldine Farrar will return to the public eye during a new series of programs, the first of which will be heard on Monday, June 29. Farrar's appearance on that date will mark her radio debut. Miss Talley will sing on the evening of July 13.

Other artists scheduled to appear in the Packard Parade are Anna Case, Cyrena Van Gordon and John McCormack.

With the acquisition of four Florida stations on a permanent basis, the Columbia network has 83 stations, making it the world's largest network, now extending from Bangor, Me., to San Diego, Calif., and from Miami, Fla., to Seattle, Wash.

A thyratron tube has been developed by the General Electric Co., which will convert an alternating current into a direct current set. It is about 10 inches square and fits into a radio cabinet.

Musical notes so high that only the youthful members of the radio audience can hear them, while they fall on deaf ears so far as older listeners are concerned, will be demonstrated over Station WOR, Newark, tonight, at 9 p. m., in a talk on "Inaudible Music," by Orestes Caldwell, former Federal Radio Commissioner.

THE crew classic of the collegiate year, the Harvard-Yale boat race, will be broadcast locally over WMAL, beginning tomorrow afternoon, with Ted Husing at the mike.

The Radio Corporation is to go in for the manufacture of a complete line of electrical toys.

Although Arthur Pryor is recognized as one of the world's most talented trombonists, he never has played that instrument over the radio. And although he possesses a splendid speaking voice, the bandmaster never has talked into a microphone.

He will make his radio debut in both capacities during the Bob Taplinger's period, "Meet the Artist" over WMAL this afternoon.

Excerpts from two of his musical show successes, "New Moon" and "The Desert Song," will be sung by Robert Halliday, barytone, tonight (WJZ, 8:30 o'clock).

Marie Samson, soprano, former star of the Royal Opera in Budapest, will be the guest artist of the Melody Moments (WRC, 8:30 p. m.).

CHICAGO'S famous stock yards will be glorified, when carefully-groomed prize stock parade for the first time in history up Chicago's fashionable Michigan boulevard. The celebration will be broadcast during the National Farm and Home Hour today.

The last March of Time broadcast until fall will be given tomorrow night (WMAL, 9:30 o'clock).

Tonight's program by the Washington Gas Light Ensemble features Arthur Godfrey, singing announcer, in a vocal refrain of "By the River St. Marie." Selections from Sullivan's "H. M. S. Pinafore" will be played by Rudolph Schramm's Orchestra.

TELEVISION, as an idea, is not new. It dates back to 1884, when one German experimenter, Paul Nipknow, described in his patent how images might be broken down, translated into electrical terms, flashed over a suitable medium, translated back into light terms and reassembled into a replica of the original. His method of analyzing the image strip by strip and translating the varying lights and shadows into electrical terms, with the reverse process at the receiving end, is the familiar scanning system of present-day television.

Nipknow's fond dream of a practical application of his idea has been realized because of the advent of the necessary tools with which to perform the delicate work. Modern photoelectric cells make possible the accurate and rapid translation of light values into corresponding electrical terms. The vacuum tube amplifier permits of amplifying the electrical terms to any required degree at both transmitting and receiving ends. The neon lamp is capable of translating delicate electrical variations into corresponding light terms, which, arranged in proper order by a scanning system, serve to weave a replica of the transmitted image.

The degree of perfection attained by present television systems rests mainly on refinements and improvements, since the basic principle remains the same.

RADIO PROGRAMS

THURSDAY, JUNE 18.

LOCAL STATIONS.
(Eastern Standard Time.)

WRC—National Broadcasting Co. (316 Meters, 950 Kilocycles.)

8:30 a. m.—Health Exercises.
7:00 a. m.—Gene and Glenn.
7:15 a. m.—Morning Devotions.
7:30 a. m.—Cheerio.
8:00 a. m.—Parnassus Trio.
8:15 a. m.—Orchestra with Lew Conrad.
8:45 a. m.—A. & P. Food. Col. Goodbody.
9:00 a. m.—Three Little Maids.
9:30 a. m.—U. S. Navy Band.
10:00 a. m.—Blue Streaks.
10:15 a. m.—Radio Household Institute.
10:30 a. m.—Sweet and Low Down.
10:45 a. m.—Al and Pete.
11:00 a. m.—Sweet and Low Down.
11:15 a. m.—"Moods and Memories." by Capt. R. Henderson Bland.
11:30 a. m.—On Wings of Song.
12:00 (noon)—Helen Donofrio and Gretchen Kier.
12:30 p. m.—National Farm and Home Hour.
1:30 p. m.—Melody Three.
1:45 p. m.—Dr. Scholl's Ramblers.
2:00 p. m.—Woman's Radio Review.
3:00 p. m.—"The Magic of Speech," by Vida Sutton.
3:30 p. m.—U. S. Army Band.
4:00 p. m.—National Federation of Music Clubs Biennial Convention Program.
4:30 p. m.—Talkie.
4:45 p. m.—Tea Timers.
5:01 p. m.—Black and Gold Orchestra.
5:30 p. m.—Troubadours.
6:00 p. m.—Amos 'n' Andy.
6:15 p. m.—Jesters.
6:30 p. m.—Phil Cook.
6:45 p. m.—Songs of the Old South.
7:00 p. m.—Rudy Vallee Orchestra.
8:00 p. m.—Birthday Party.
8:30 p. m.—Melody Moments.
9:00 p. m.—Lucky Strike Dance Orchestra
10:00 p. m.—Washington Gas Light Co. Orchestra, Rudolf Schramm conducting.
10:30 p. m.—Cab Calloway Orchestra.
11:01 p. m.—Cintinentals.
11:30 p. m.—Herbie Mintz's Orchestra.
12:00 (midnight)—Paradise Orchestra.
12:30-1:00 a. m.—La Salle Orchestra.

WBAL—Columbia Broadcasting System. (475.9 Meters, 630 Kilocycles.)

8:00 a. m.—Commuters.
8:30 a. m.—Scrap Book.
8:45 a. m.—Morning Minstrels.
9:00 a. m.—Opening the Morning's Mail.
9:30 a. m.—Pastmasters.
9:45 a. m.—Beauty Talk.
10:00 a. m.—Whitman Bennett.
10:15 a. m.—U'Manda Looking Glass.
10:20 a. m.—Old-Fashioned Garden.
10:30 a. m.—Bakers.
10:45 a. m.—Ida Bailey Allan.
11:00 a. m.—Don Bigelow Orchestra.
11:15 a. m.—"Keeping Up With the Fashions," by Wilma La Ville.
11:30 a. m.—Revue.
12:00 (noon)—Ferdinando Orchestra.
12:30 p. m.—Savoy Plaza Orchestra.
1:00 p. m.—Dale Wimbrow.
1:15 p. m.—Adele Vass, soprano; Evan Evans, barytone, and Marion Carley, pianist.
1:45 p. m.—Salon Orchestra.
2:30 p. m.—Three Doctors.
2:45 p. m.—Bert and Helen.
3:00 p. m.—Melody Magic.
3:30 p. m.—Royal Orchestra.
4:00 p. m.—Asbury Park Orchestra.
4:45 p. m.—"Meet the Artists." Interview by Bob Taplinger.
5:00 p. m.—"Rod and Stream," Perry Miller.
5:15 p. m.—Ray Welch Orchestra.
5:30 p. m.—Conveyor Program.
5:45 p. m.—News Flashes.
6:02 p. m.—Merchants' Dinner Hour Program.
6:15 p. m.—Dennis King Orchestra.
6:30 p. m.—"Tale-Lights."
6:45 p. m.—Camel Quarter-Hour.
7:00 p. m.—Pryor's Band.
7:15 p. m.—Mary Charles, with Nat Brusiloff's Orchestra.
7:30 p. m.—R. V. Kaltenborn.
7:45 p. m.—Dramatic Sketch. "The Ghost Walks."
8:00 p. m.—Wakefield Reveries.
8:15 p. m.—Phoenix Program.
8:30 p. m.—Tales of Mystery.
9:00 p. m.—The Columbians.
9:30 p. m.—Fortune Builders.
9:45 p. m.—Johnson Orchestra.
10:00 p. m.—Playlets, "Kiss Me Again."
10:15 p. m.—Mount Vernon Place M. E. Church South Choir, directed by R. Deane Shure.
10:45 p. m.—Radio Roundup.
11:00 p. m.—Bert Lown Orchestra.
11:30 p. m.—Ann Leaf, with Ben Alley, tenor.

WOL—American Broadcasting Co. (229 Meters, 1,310 Kilocycles.)

7:00 a. m.—Musical Clock.
8:00 a. m.—Chimes and Birthdays.
8:10 a. m.—Musical Clock.
10:00 a. m.—"Floors and Rugs in Summer," by Peggy Clarke.
10:15 a. m.—Organ Melodies.
10:45 a. m.—Tuneful Tid-Bits.
11:00 a. m.—Parents' Forum.
11:15 a. m.—Modern Melodies.
11:45 a. m.—American Traveler.
12:00 (noon)—Harold Dudley, barytone; Ruth Marie Snarr, pianist.
12:15 p. m.—Jimmy Harbison, pianist.
12:30 p. m.—Naval Hospital Requests.
1:00 p. m.—Good Afternoon.
4:00 p. m.—Crooners.
4:15 p. m.—March of Music.
4:45 p. m.—Waltz Time.
5:15 p. m.—Opportunities.
5:45 p. m.—Entertainers.
6:00 p. m.—Dinner Music.
6:15 p. m.—Cecil and Sally.
6:30 p. m.—Share-Ity Hour.
6:45 p. m.—Times Program.
7:00 p. m.—"The Two Salty Dogs."
7:20 p. m.—Globe Trotter.
7:30 p. m.—The Haunted House of Kildare.
8:00 p. m.—Three Gypsy Maids.
8:15 p. m.—Organ Reverie.
8:45 p. m.—Kohala Melody Boys.
9:00 p. m.—Fairfax Farmers.
9:30 p. m.—Wrestling Matches.

WJSV—Independent Publishing Co. (265 Meters, 1460 Kilocycles.)

9:00 a. m.—Down South.
9:05 a. m.—Weather Report.
9:40 a. m.—Hints to Housewives.
10:00 p. m.—Wedding Cake.
10:30 a. m.—Child Talk.
11:00 a. m.—Sacred Hour.
12:01 p. m.—Anna Meeks and David Martin.
12:15 p. m.—H. B. Derr.
1:30 p. m.—Old King Tut and Bill Haislip.
2:30 p. m.—Gladys Pitzhugh, reader.
2:45 p. m.—Esther Bair, Mme. Coutinho, pianist.
4:30 p. m.—Sunset Melodies.
5:00 p. m.—Science and History.
5:15 p. m.—Classified Hour.
6:00 p. m.—Musical Interlude.
6:15 p. m.—Sport Flashes.
6:30 p. m.—News Flashes.
6:40 p. m.—Classified Hour.
7:30 p. m.—Organ Melodies.
8:00 p. m.—David Whatley, barytone.
8:15 p. m.—Cameron Club.
8:30 p. m.—Dot and Dash.
8:45 p. m.—Elizabeth Sherier, pianist.
9:00 p. m.—Louis Dorfman, pianist.
9:30 p. m.—Lorraine and Audrey, songs.
9:45 p. m.—Walter Holt's Program.
11:00 p. m.—Music.

WBAL—760 Kilocycles.

Synchronized Operation WBAL. (Tune WBAL on WJZ Dial Setting.)

7:30 a. m.-3:00 p. m.—Programs same as WJZ.

WBAL—Baltimore—1,060 Kilocycles. (Independent Operation.)

3:30 p. m.—Maze of Melody.
4:00 p. m.—Convention National Federation Music Clubs.
4:30 p. m.—Little Orphan Annie.
4:45 p. m.—In Old Granada.
5:00 p. m.—Whyte's Orchestra.
5:15 p. m.—Musical Program.
5:30 p. m.—John B. Kennedy, editor.
5:38 p. m.—Peter Van Steeden's Orchestra.
5:45 p. m.—Lowell Thomas.
6:00 p. m.—Amos 'n' Andy.
6:15 p. m.—The Merrymakers.
6:30 p. m.—Phil Cook.
6:45 p. m.—Samuel Maurice Stern, cellist, and Leroy Evans, pianist.
7:00 p. m.—Dixie Spiritual Singers.
7:15 p. m.—Rin Tin Tin Thriller.
7:30 p. m.—Salon Orchestra.
8:00 p. m.—Julia Sanderson and Frank Crummit.
8:30 p. m.—Maxwell House Melodies.
9:00 p. m.—Story of a Song.
9:30 p. m.—Clara, Lu 'n' Em.
9:45 p. m.—John Barclay, barytone, and Dagmar Rybner, pianist.
10:00 p. m.—When Some of Us Were 21.
10:30 p. m.—Gay Vienna.
11:00 p. m.—Reveries.
11:15 p. m.—Club Richman Orchestra.
11:30 p. m-12:00 (midnight)—New Yorkers Orchestra.

CHAIN STATIONS.
(Associated Press.)

P. M. unless indicated.
Programs subject to change by stations.

454.3—WEAF (NBC)—660.
(Synchronized With WTIC.)

5:00—Jim Corbett.
5:30—Dinner Music.
5:55—Scores; Mid-Week Hymn Sing.
6:30—Dramatic Sketch.
8:00—Birthday Party.
7:00—Rudy Vallee Orchestra.
8:00—Melody Moments.
9:00—B. A. Rolfe Orchestra.
10:00—Bertie Sees the World.
10:15—Gene Austin, Songs.
10:30—Country Club Orchestra.
11:00—The Continentals.
11:30—Arner's Orchestra.

348.6—WABC (CBS)—860.

5:00—Frank Ross, Songs.
5:15—Ray Welch Orchestra.
5:45—Crime Club.
5:45—George Olsen's Orchestra.
6:00—Kate Smith.
6:15—Dennis King.
6:30—Daddy and Rollo.
6:45—Quarter-Hour.
7:00—Pryor's Band; Rudolph, Pratt and Sherman.
7:15—Reis and Dunn; Mary Charles.
7:30—R. V. Kaltenborn.
7:45—Story of Time.
8:00—Musical Dinner.
8:15—Columbians.
8:30—Detective Mystery.
9:00—Lutheran Period.
9:30—Fortune Builders.
9:45—The Bon Bons.
9:45—Peter's Parade.
10:00—Denny's Orchestra.
10:15—Pryor's Band.
10:30—Radio Roundup; the Quarter-Hour.
10:45—Radio Roundup.
11:00—Orchestra.
11:30—Ann Leaf at the Organ.
12:00—Barn Orchestra.
12:30—Vic Irwin Orchestra.

394.5—WJZ (NBC)—760.

5:00—Van Steeden Orchestra.
5:40—Scores; Topics in Brief.
6:00—Amos 'n' Andy.
6:15—Jesters.
6:30—Phil Cook.
6:45—Pickard Family.
7:00—Spiritual Singers.
7:15—Rin Tin Tin Thriller.
7:30—Salon Orchestra.
8:00—Crummit and Sanderson.
8:30—Orchestra Melodies.
9:00—Story Behind the Song.
9:30—Clara, Lu and Em.
9:45—Willard Robison Songs.
10:00—Slumber Music.
10:30—Old Stager.
11:00—Reveries.
11:15—Herbie Mintz Orchestra.
11:30—Henry's Orchestra.

Jane Interprets the Mode

White wool lace over a black satin slip in a stunning afternoon frock. (Courtesy of Lenief, Paris).

New York, June 17.

WELL, well—color isn't a pleasure any more, it's a science! Not that the proper color isn't a pleasure, to the beholder and the one beheld, if you see what I mean, but you just can't say you like the color and get away with it these days. You have got to realize that your choice is a matter of science—that to reach your choice you have done a terrific amount of consideration, rejection and selection, subconsciously, but none the less scientifically!

I'm not foolin'—not the least bit! This fact has been worked out by a group of prosperous, astute gentlemen who have never seen you, yet who desire, above all things, to find favor in your eyes. What they are chiefly interested in is your reaction to certain colors—because for years and years they have been indifferent to your reactions, and have paid for it! They have paid for it in cold, hard cash—if you don't react favorably to material of a certain color, you aren't going to buy it, and it will join the great graveyard of other unsold bolts of material.

If a manufacturer wraps cold cream or soup or ginger ale in a combination of red and green, they say, neither you nor any one else will buy it! "Change the ugly chewing gum wrapper for an attractive one," says the head of this new scentific venture, "and that gum will find its way into the public's mouth." (But don't any of you lovely ladies let me catch you at it, sez I!).

But, after all, if we put on a certain frock and find that no one likes it, why not change to one which, according to this science, will knock 'em dead? Lovely ladies will owe these scientists a lot when all human reactions to color are known and charted!

• • • •

Bigger and better summer chic than ever before! For this time it is white wool lace over a black satin slip, from Lenief, and the effect is just too marvelous! The frock is not only smart in its choice of material, but in the way it's made—don't you love the unusual scalloped front incrustations and the split cape that is incrusted as a back shoulder yoke? And the skirt is given fullness in the back as well as in front by inset circular skirt godets!

• • • •

Wool lace, besides being awfully attractive, my dears, packs away in little space, and comes out wrinkleless! And there's another thought for summer vacations, n'est-ce-pas?

• • • •

Even if you think you couldn't make a hat if you were to die for it, you should send your stamped, self-addressed envelope to the Dare Department of The Washington Post for this week's illustrated leaflet. Because—when you see how easy it is to make the smart and clever summer hat I tell about, you'll want dozens of them. And you will find out that because the brims and crowns snap together, there is practically no end to the changes of hats you can create from this one basic pattern—and each one is more alluring than the last?

You're thinking of your traveling costume, aren't you? They form the theme of the weekly Dare fashion letter in next Sunday's Washington Post.

Au Revoir!
(Copyright, 1931.)

Helping the Homemaker

By LOUISE BENNETT WEAVER.

Breakfast
Chilled Grapefruit
Poached Eggs Broiled Bacon
Muffins Coffee

Luncheon
Cream Cheese and Olive Sandwiches
Tea
Chocolate Nut Cookies Pear Sauce

Dinner
Salmon Salad Creamed Potatoes
Bread Plum Jelly
Fruit Gelatin Dessert White Cake
Coffee

Cream Cheese and Olive Filling
(For eight sandwiches)

½ cup cottage or cream cheese
1-3 cup chopped pimento
Stuffed olives
3 tablespoons salad dressing

Mix ingredients with fork. Spread on buttered slices of white or graham bread. Arrange sandwich fashion. Cut off crusts and serve.

Chocolate Nut Cookies
(Three dozen)

2-3 cup fat
1½ cups light brown sugar
3 squares cholocate, melted
1 teaspoon vanilla
¼ teaspoon salt
2 eggs
½ cup nuts
1-3 cups sour cream
3 cups flour
1 teaspoon soda

Cream fat and sugar. Add chocolate, vanilla, salt and eggs. Beat two minutes. Add rest of ingredients. Drop portions from end of spoon onto greased baking sheets. Flatten with broad side of knife. Bake 12 minutes in moderate oven.

Salmon Salad
(Serving six)

1½ cups salmon, flaked apart
1 cup diced cucumbers
½ cup diced celery
3 hard cooked eggs, diced
3 tablespoons chopped sweet pickles
½ teaspoon salt
½ cup salad dressing

Mix and chill ingredients. Serve on lettuce.

Fruit Gelatin Dessert

1 package lemon flavored gelatin mixture
1 cup boiling pineapple juice
½ cup boiling pear juice
½ cup boiling peach juice
2 tablespoons lemon juice
1 cup diced pineapple
½ cup diced pears
½ cup diced peaches
½ cup red cherries

Pour boiling fruit juices over gelatin mixture. Stir until dissolved. Cool and allow to thicken a little. Add rest of ingredients. Pour into glass mold. Chill until stiff. Unmold and serve plain or with plain or whipped cream.

At Your Fingertips—

4:00 p. m. (WRC)—Federation of Music Clubs convention.

5:30 p. m. (WRC)—Try-Me Troubadours.

6:15 p. m. (WOL) Cecil and Sally.

6:45 p. m. (WMAL)—Anthony Wons; Morton Downey.

7:00 p. m. (WRC)—Rudy Vallee with Julius Tannen.

8:15 p. m. (WOL)—Organ Reveries.

8:30 p. m. (WRC)—Marie Samson, soprano; Melody Moments.

9:00 p. m. (WMAL)—The Columbians, Freddie Rich.

9:00 p. m. (WJSV)—Louis Dorfman, pianist.

10:00 p. m. (WRC)—Rudy Schrammn's Orchestra.

10:00 p. m. (WMAL)—When Some of Us Were Twenty-one.

10:15 p. m. (WMAL)—Mount Vernon Place M. E. Church Choir.

Capital Scotch to Hold Annual Fete Saturday

Scotch societies of the District will hold their annual outing at the country home of Dr. E. S. Hendry in Arlington County Saturday afternoon.

A program of Scotch games has been arranged and a special feature will be competitive dancing of the Highland fling and the sword dance, in Highland costumes, for gold medals. Societies taking part are the Saint Andrews Society, Clan MacLennan and Daughters of Scotia.

Culbertson on Contract

by Ely Culbertson
World's Champion Player and Greatest Card Analyst

An Indispensable Yardstick.
IV.

LOW cards even when established can not pass, without being ruffed, the barrier of enemy's trump. They are tricks only under protection of own trump fortress or, if reentries are available, at no-trumps. Even honor combinations such as A K Q J lose half of their value when measured up against opponents' trump bids, for the third round is quite apt to be ruffed.

Often it is luck enough if the Ace and King can squeeze through and even Aces are ruffed. Now, a trump bid is far more common than a no-trump, and of all the bids the penalty double is the most important. But unless a player can definitely count on a minimum defensive or taking tricks in partner's hand so as to add that minimum to his own taking honor-tricks, a penalty double becomes a wild and often disastrous guess.

One Fundamental.

He could not know even approximately whether opponent overbid or underbid or whether partner has a sure reentry in other but his own bids. For this reason a fundamental convention in Bridge requires that all first, or original, bids and responses do show a certain minimum of defensive honor-tricks. They are also superficially known as "sure" tricks; it matters little how quick they are so long as they get there. The minimum of defensive honor-tricks varies according to the bidding situation—an opening bid of one or higher, a jump or regulation (non-jump) response, &c.

With a hand like

♠ Q J 10 9 8 7 5
♥ A 6 4 3
♦ —
♣ 5 4

ARTICLE IV

the player should pass originally even though he can certainly make one or more Spades.

His honor strength is below the minimum quota of 2½ honor-tricks minimum require for opening one bids. Besides, he will almost certainly have another opportunity to bid.

Measuring Bids.

To measure these defensive bids various yardsticks have been proposed. The Culbertson table of Honor-Tricks is at present the accepted standard, not only because it is the yardstick for measuring all the bidding values in the Culbertson System (and consequently the only reliable one) but is used with many other systems.

(Clip this table and refer to it in future articles.)

CULBERTSON HONOR TRICK TABLE.
(Defensive Basis.)

"x" means any low card. Q x or J x or K unguarded are "plus" values. In bidding two such "plus" values are valued as ½ trick; two half tricks are worth one full trick.

½ TRICK.	1 TRICK.
K x or Q J x Q x and J x of different suits.	A K Q or K J x K x and Q x of different suits.
1½ TRICKS.	**2 TRICKS.**
A J 10 A Q x K Q 10	A K Not more than two tricks in the same suit can be expected to win against opponents' trump bid.

Additional information disclosed during the bidding as to the more exact location of missing higher honors or distribution (length) of the suit modifies the estimate of honors in the table.

Revaluation.

King Queen and Queen Knave values in the same or different suits must be especially noted. Queens and Knaves cover the range of intermediate values which, although not so obvious as higher honors, are nevertheless important defensively.

The French, who love to inject the element of romance into anything they undertake, call the K Q combination le grand mariage and the Q J le petit mariage. Le grand mariage is worth a trick and le petit mariage but half a trick and it does not matter whether they are united or not.

(Copyright, 1931.)

QUESTIONS ANSWERED.

Mr. Culbertson will be glad to answer questions on bidding and play of hands sent in by readers. Address him in care of The Washington Post, ENCLOSING A 2-CENT STAMPED, SELF-ADDRESSED ENVELOPE.

Indoor and Outdoor Gardens

By JANE LESLIE KIFT

ANSWERS TO INQUIRIES.

I RIPENED all my spring flowering bulbs according to the directions you gave a few months ago in your daily garden column. I also have planted my Easter lilies in the open ground, and, to my delight, they have really done what you said they would and have sprouted. Now I am wondering what to do with them in the fall. Are they hardy like my other bulbs? LOUISE H. A.

No, Easter lilies are not reliably hardy. Better lift them just before frost, store them with your gladiolus bulbs and replant them the latter part of May or when you are sure the ground is warm.

I have a large Virginia creeper which I want to transplant due to moving. Can I do this when the plant is in full leaf? The plant is 20 years old. My husband suggests that I leave the vine where it is and plant a new vine in our new home. Is this wiser than attempting to move the old vine?

ALICE W. O.

Yes. I doubt if you could successfully move so old a vine, especially in June, when the plant is in full growth.

Please tell me where to plant a cardinal climber.

MRS. JEROME T. Y.

This is an annual climber, so it requires a good soil and a warm, sunny situation.

When cutting my narcissus I cut foliage as well as flowers. I am a new gardener and did not know that this was the wrong thing to do. Now I am wondering if I utterly ruined my bulbs. They were beautiful this year.

ELSIE T. B.

In cutting narcissus it is always best to leave the foliage. Unless this is allowed to wither down naturally the strength and flowering ability of the bulbs will be impaired. I should suggest feeding these bulbs bonemeal this year.

Please tell me what to use to spray hollyhocks for a fungus disease. Each year I lose a large number of my hollyhocks; they may not entirely die, but they certainly are unsightly.

A REGULAR READER.

Hollyhocks which are grown for a number of years in the same place are apt to be covered with rust. This disease never amounts to much among young plants. A mixture of lime and sulphur blown under the leaves with a blower gun usually controls the trouble. Bordeaux mixture is also effective. Badly infested plants should be dug up and burned.

Please tell me whether bleeding hearts are propagated from seed or by dividing the roots. EMILY L.

They are propagated from seeds, division of the roots or from young shoots which start from the soil in the early spring.

I have an Easter azalea still in the pot. The florist told me it was a hardy variety. When can it be planted in the open ground?

MRS. JAMES K. W.

Plant azalea at once. Choose a sunny, well-drained place.

Please tell me when to prune a forsythia and a pyrus japonica.

HARRY McC.

Prune both bushes at this time. They should be pruned immediately after they have finished blooming.

Please suggest flowers which might be carried by bridesmaids wearing turquoise-blue organdy dresses. Maid of honor will wear pink organdy and carry blue hydrangeas.

A PERPLEXED BRIDE-TO-BE.

Pink hydrangeas would make lovely bouquets. They could be arranged with blue lace or tulle ruffles. The maid of honor's bouquet would also have to be ruffled with pink lace or tulle. The hydranges ruffled bouquets are very smart and really effective.

(Copyright, 1931.)

All readers' questions on growing and care of indoor and outdoor flowers and floral decorations for social functions will be answered by Miss Kift, directly in this column if addressed in care of The Washington Post, or directly to readers if a self-addressed, stamped envelope is supplied.

What Today Means to You

By MARY BLAKE

"GEMINI."

IF June 18 is your birthday, the best hours for you on this date are from 9:10 a. m. to 11:15 a. m., from 3:15 p. m. to 5:30 p. m. and from 8 p. m. to 10:10 p. m. The danger hours are from noon to 2:50 p. m. and from 6 p. m. to 7:15 p. m.

The tendencies from June 18, from an astrological standpoint, are surprises and unforeseen mishaps, which will affect those following unconventional pursuits much less than those who are engaged in steady routine. After sundown conditions improve and become settled.

Children born on this June 18 will, in early years, suffer from many ailments. They will, however, never become impatient or fretful. They will always be gentle and develop, as time rolls on, great powers—mental and physical—of resistance. Eventful lives are in store for them.

If born on June 18 you are solid, plodding and patient, except when roused by anger or injustice. Unyielding in determination, you are often considered obstinate by those who can not distinguish between force of character and strength of principle and foolish stubbornness. When love enters your life you will then become easily influenced, only, however, by the one who has engaged your affection.

Your spirit is an independent one. You resent control or direction when served out in the shape of an order. You are the first, however, to bow to friendly suggestion. You possess great tenacity of purpose, and, though naturally slow in your methods, always reach the goal that you have visualized, in spite of every obstacle or difficulty. In order to keep happy, you must be continuously employed, as without work you are apt to become morose and despondent.

You make several enemies by your frankness of speech, and your intense dislike of anything underhand, or that savors of subterfuge. You are in no sense of the term a diplomat. On the other hand, you make innumerable friends by your sincerity, loyalty and trustworthiness. In the home circle you are destined to enjoy great felicity, as you are understanding, constant and solicitous for the welfare of those near and dear to you.

Successful people born June 18:

John Collins, patriot and politician.

McDonald Clarke, "The Mad Poet."

Frances S. Osgood, poet and author.

James Montgomery Flagg, artist.

Edward Willis Scripps, newspaper publisher.

William H. Seward, soldier and banker.

(Copyright, 1931.)

Long may we "rave" over Red, White and Blue

Wear flag colors and be smart! The frock sketched is of tailored white pique, dotted with red, with wide lapels, and pleated skirt . . . the little jumper jacket pulls on over your head, and is blue crepe shantung.

For a Miss $25

Jelleff's Better Cotton Frock Shop—Fourth Floor.

The New
JELLEFF'S

YOUR NAME — WHAT DOES IT MEAN?

By HARRY A. DEFERRARI, PH. D.

THE family name "Nugent" (also spelled "Nogent") is found in England and especially in Ireland. It denotes a former residence in one of the several places called "Nogent" in France. This placename is sometimes explained as being derived from the French "nouegente" meaning "the fair wet meadow," but its real source is probably the Gallic-Latin "Novigentum" (a variation of "Novientum") which may be translated "the new place" or "the new settlement." Some families which bear this name are able to trace their ancestry back to a Nugent who went to England with William the Conqueror. Some members of that early family went to Ireland where their descendants came to be considered one of the most illustrious of all the Norman families in that country.

The family name "Bartholmes" (also spelled "Barthelmess," "Bardelmes," etc.) is of German origin, its source being the personal name "Bartholomaeus." "Bartholomaeus" (English "Bartholomew") is of Hebrew origin, and means "the son of Talmai." "Talmai" means "furrowed."

The family names "Leech," "Leach" and "Leachman" can be traced back to two quite different sources. These are English names which, in most cases, were given to "leeches" or physicians. The names Edmund le Leche and William le Leche which occur in an English document of the year 1273 show us the spelling of the original form of this name when it means "physician." A document of the year 1307 shows us the name of Henry del Lach, which means Henry of the Lake, or Henry of the Water, indicating the place of residence. A comparison of later documents makes it clear that the names "Leech" and "Lach" became confused, the latter being in most cases absorbed by the former, so that the name "Lach," which was originally very common, is now relatively rare.

Watch this column every day. Your name will appear here.

(Copyright, 1931.)

Wives of Tomorrow

FRANCES M'DONALD

He Likes to Analyze!

DEAR Frances McDonald: I am a young man, full of modern and, perhaps, foolish, ideas. Where most young people of today are satified with their enjoyment of the emotional elements of life, I like to study the subject from a psychological standpoint, and delve into the problems confronting the young men and women today, trying to pick out the fine points and analyzing them, thus becoming acquainted with the emotional reactions.

Recently I became involved in a friendly argument with a young lady, a college student. I made a statement around which a discussion started between us. It was this:

"It is my belief that the young man of today would be playing safer, both for himself and for the girl whom he would marry if, when at the point of choosing amongst his girl friends, the girl he would prefer to marry that he would put aside his emotional reactions and make his choice purely from a practical angle—that is, will she be what he wants his wife to be, a good housekeeper and cook, a fine companion to be respected and in which to be confided and be willing to start with him at the bottom of the ladder, and climb with him to that distant star of success."

The young lady remarked that it was, indeed, unfair to the girl to marry this sort of man, for if she accepted him it would be because she loved him, and onesided love of this sort would be only an unhappy and unsuccessful venture.

Now, which of these two theories is the one that would stand the test?

PRACTICAL.

Well, for a young man who likes to go about with a microscope in one hand and a pair of trusty scales in the other, I think your idea would be just great. And if he would pick a bespectacled young woman who got a thrill out of a microscope and believed in scales all would be fine.

But for everyday run of mankind this method of weighing love in the balance leaves much to be desired. For you see old Dame Nature has a way of sneaking up on the most wary—even young owls with microscopes and big ideas. And what a rumpus that old dame can make with even the wisest of them.

Dollars to doughnuts, son, that you pick a bit of sweetness with a dimple in her chin and that you pick her without aid of a microscope. But your idea is great—as an idea.

LOWEST FARES for

First Class Ocean Travel to California

Now you can sail, via Havana and Panama, in *First Class* accommodations aboard a Round the World President Liner at a fare much lower than on any other line. A 5500-mile cruise in historic waters.

Ask the Dollar Line or your travel agent to explain the advantages that these low fares include.

1. President Liners sail every Thursday at 4 p. m. from New York.
2. Every stateroom is an outside room—modern in every detail—full width twin beds.
3. You stopover in Havana from morning until midnight. Longer than any other line.
4. Overnight at the Panama Canal . . . Your liner docks at *both* Cristobal and Balboa.
5. The cosmopolitan, hospitable atmosphere natural to great ships that know the world.
6. Stopover anywhere. There's another President Liner in a week.
7. Free Parlor Car Motor Coach Service from the Hotel McAlpin, New York, to liner.

Next Sailings:

S. S. President Cleveland . . . . . June 25
S. S. President Harrison . . . . . July 2

TO HONOLULU $200
Specially Reduced Fare

For full information see your local travel agent, or . . .

DOLLAR STEAMSHIP LINES

1008 Connecticut, N. W., Washington, D. C.—Metropolitan 0698

STAGNANT INDUSTRY BLAMED FOR SLUMP

Advertisers Told That People Find Standard Goods Are Monotonous.

New York, June 17 (A.P.).—C. F. Kettering, vice president of General Motors Corporation, today told American advertising men in convention he believes that business will come back when products are produced that people want to buy.

He diagnosed the ills of the country as "industrial stagnation" and added, "that is all that is wrong with us."

Mr. Kettering was one of several prominent figures in the business world from whom the Advertising Federation of America heard today in the third general session of its annual convention, which closes tomorrow with election of members of the board of directors.

Blames Standardization.

A famous engineer, but self-styled "monkey-wrench mechanic," Mr. Kettering said the country is suffering today from the thing called standardization.

"When we continue to produce the same things, the same models indefinitely, the product becomes monotonous and the people don't want to buy it."

That was what happened, he said, in urging business to produce things the people want to buy. He added: "I think if we spend one-half the energy producing these products that we spend stirring up the mud we'd be a lot better off."

Discussion of the economic situation and what can be done about it has transcended interest in the more technical matters of the industry at the convention, and several new ideas were added by the speakers today.

Varied Interests Represented.

Those who spoke included Colby M. Chester, jr., president General Foods Corporation; D. F. Kelly, Chicago, president National Retail Dry Goods Association; Miss Marion C. Taylor, president the Fashion Guild, New York, and Edwin C. Gruhl, vice president and general manager the North American Co., and Joseph H. Appel, advertising manager, Wanamaker's, New York.

Asking "What Can We Learn From Russia?" Mr. Appel said that "whether the challenge of the Soviet is a challenge of evil itself to the power of good as some declare it to be, it certainly is a challenge to the democratic and capitalistic peoples not only to maintain their system, but to keep on improving, reconstructing and re-creating it to meet the changing conditions of the world."

"We may say that it is mass slavery to an autocratic government," he said, "that it lacks the incentive of individual rewards, although some workers are now being paid according to their productive ability. We may say the Russian plan is killing religion and the soul of man. But there is a mass plan that is working, at least for the present, with results that must be reckoned with by the whole industrial and social world."

1,000 Boy Scouts Will Visit Capital

Elaborate Program Is Arranged for Youths From Four States.

Washington will be the mecca for more than 1,000 Boy Scouts from Delaware, Virginia, Maryland and Pennsylvania this week-end. Arriving Friday, the scouts will pitch their tents at Camp Goodwill, in Rock Creek Park, and will remain through Sunday.

The schedule includes a call upon President Hoover at the White House at 5:30 Friday, a campfire in Rock Creek Park Friday night, and a trip to Arlington Cemetery, where a wreath will be placed on the tomb of the Unknown Soldier Saturday morning.

Later the group will visit Mount Vernon, lunch at Hains Point, and in the afternoon go to the Lincoln Memorial, the National Museum and the Capitol. There will be a regional review Saturday at 5 o'clock, followed by supper and camp fire. Catholic scouts will attend mass at 8 o'clock Sunday morning, and a service for all campers is scheduled for 9 o'clock.

Missionary Assembly Start Sessions Today

Miss A. Anita Bolden, of Cleveland, Ohio, a missionary, will deliver a series of lectures on "Gospel Missions" at the first general assembly of the National Gospel Service Association, to be held in conjunction with the tenth monthly community mass meeting beginning today at the Shiloh Baptist Institutional Church.

The convention will run through Sunday. The opening session will get under way at 11 a. m. today. Reports will be made at the afternoon session and there will be prayer meeting tonight in conjunction with church services. There will be a Bible exposition tomorrow morning, and Saturday W. O. Bowles, founder of the association, will be honored on his eightieth birthday.

Today's Happenings

Dinner—Rotary Club Council, 6 p. m., Willard Hotel.

Meeting—Lido Civic Club, 8 p. m., Mayflower Hotel.

Buffet Supper—Amity Club, 10:30 p. m., Hamilton Hotel.

Convention — Women's Christian Temperance Union, 10 a. m., St. Paul Methodist Episcopal Church.

Meeting—Kiwanis Club, 12:30 p. m., Washington Hotel.

Dance—Delta Theta Sigma Sorority and the Circle T Club, 9:30 p. m., Potomac Boat Club.

There is a buyer for everything that is for sale, quickly found with a Post Classified Ad. Just phone National 4205.

Hungerford Tavern
ROCKVILLE - MD.
—Out Washington's most beautiful drive (Rockville Pike). A quiet place to enjoy Luncheon, Tea, Dinner.
Parking Space. Phone Rockville 236.

EVENTS OF INTEREST IN SOCIETY

Continued from Page 8.

cruise. Also on the ship were Senora de Malbran, wife of the Ambassador of Argentina, and her daughters, and Mr. A. S. Fairbank, of the Bureau of Public Roads, Department of Agriculture.

The Brazilian Ambassador and Senhora de Lima e Silva are in New York for a few days on their way to Manchester, Mass., where they have taken a place for the summer embassy. Members of the staff will go later to pass the season in a cottage near the embassy.

Rear Admiral Thomas H. Hicks has as his guest at the Mayflower his niece, Miss Betty Hicks, who will spend a few days with him before returning to her home in Cambridge, Md. Miss Hicks has been attending Miss Madeira's School.

The Minister of El Salvador to Great Britain, Dr. Antonio Reyes-Guerra, with his wife and children have arrived from London to visit Mme. Reyes-Guerra's parents, Mr. and Mrs. Alfred Hardesty.

Maj. and Mrs. Mark E. Guerin have returned to their apartment at the Hotel Hamilton after a month's visit in Chicago.

Miss Sherwin to Spend Summer in Ohio.

Miss Belle Sherwin, president of the National League of Women Voters, will leave Washington this week to spend the summer at Winden, her country estate near Cleveland, Ohio.

During the past week Miss Sherwin has attended the reunion of her class at Wellesley College and as a member of the board of trustees was one of the principal speakers at the Wellesley alumni banquet held in connection with the annual commencement festivities.

Mrs. A. Earl Neely entertained at dinner on the Shoreham terrace last evening in compliment to Capt. and Mrs. V. F. Bourne, of Annapolis.

The other guests were Capt. and Mrs. J. A. Nelson, Mr. and Mrs. Sherley Colbert, Mrs. William Rohrer, Miss Betty Ryan and Mr. Miller Gleseking.

Married to Russian Prince in Paris.

Miss Marjorie Matravers Harcourt Steinman and Prince George Wolkonski were married in Paris on June 12 in the Russian church in the Rue Daru, the ceremony performed at 4 o'clock in the afternoon.

Miss Steinman is the daughter of Mrs. B. Puckie Steinman and the late Capt. Steinman, of England. Mrs. Steinman was formerly, Mrs. Addison Cammack, of Washington. Princess Noina Wolkonski, a sister of the bridegroom, was the bride's only attendant.

Miss Helen G. Nichols, principal of the Whittier School, will be the guest of honor at a large dinner party this evening on the terrace at the Shoreham Hotel, with the other teachers of the Whittier School as her hosts.

Miss Nichols will retire this year after 47 years spent as a teacher in the Washington public schools.

Miss Cecilia Calvert Robb has as her guest at her home in Edgemoor, Miss Emma Fox, the daughter of Dr. and Mrs. William S. Fox, of London, Ontario.

Miss Betty Wise Gibson will sail today on the Lafayette for Europe for a holiday. Miss Gibson is a member of a small group of girls touring Europe this summer under the chaperonage of Miss Louise Williams, of Richmond.

Mrs. Eugene R. Woodson will entertain at a bridge luncheon today for her daughter, Miss Jean Woodson, at their home on Klinkle road. There will be twelve guests.

Mr. and Mrs. William Bradley Willard and their two small daughters will leave Washington tomorrow for Nantucket, where they will pass the summer. Mrs. Willard was formerly Miss Florence Keys.

Miss Dorothy Merrill To Marry on Sunday.

The wedding of Miss Dorothy Merrill, daughter of Mrs George P. Merrill, of Washington, to Mr. J. Halsey Gulick, of Portland, Me., will take place on Sunday, June 21, at 4 o'clock at South Casco, Me., the boyhood home of Nathaniel Hawthorne. Preceding the wedding there will be a two-day house party at Migis Lodge. Following the marriage there will be a reception at the lodge, after which Mr. Gulick and his bride will start on a short wedding trip in Canada before the opening of the Luther Gulick Camps on Sebage Lake, of which Mr. Gulick is the director.

Miss Sherrill is a graduate of Swarthmore College, class of 1926, and is now secretary to the comptroller of the college.

Mr. Gulick is head of the physical education department of Fessenden School, in West Newton, Mass., where the couple will make their home next year.

Mr. John Lewis Smith, jr., son of Mr. and Mrs. J. L. Smith, received his diploma in the recent graduation exercises of the Lawrenceville School, of Lawrenceville, N. J., where he has made a record in his five years as a Laurentian, being a member of the school golf squad, president of the Press Club in '31, and a member of the Lawrence, Olla Podrida, and reborder boards and also was secretary-treasurer of his underform house. He has prepared for an A. B. course at Princeton.

Prince and Princess Svasti, father and mother of the King and Queen of Siam, were host and hostess at a small dinner last night at the Shoreham given for a few members of the State Department and Diplomatic Corps and friends of the young Prince of Siam, who attends Georgetown University.

Capt. and Mrs. W. A. Hollyer, of State College, Pa., are at the Powhatan.

Miss Beatrice Coles, daughter of Mr. and Mrs. G. Fred Coles, will sail tomorrow for Europe, where she will study in England, France and Spain during the summer.

Mr. Strother Asquith will spend the week-end period at Old Point Comfort, where he will be a guest at the Chamberlin Hotel.

Mrs. Joseph Himes, who has returned from New York where she enjoyed a short visit, will go soon to her country home near Frederick, Md. Her sister, Mrs. Caspar Whitney and Miss Faith Whitney, of New York, will sail tomorrow for Europe and will spend a little time during their trip abroad in Russia.

Miss Esther Wallace will entertain at tea this afternoon in honor of Miss Frances Morse, daughter of Lieut. Comdr. and Mrs. John Wise Morse, whose marriage to Ensign Raymond Paul Hunter, U. S. N., son of Mr. and Mrs. Robert Phansteel Hunter, of Sherman, Tex., will take place on Saturday. Miss Wallace will be one of the bridesmaids at the wedding.

Another member of the wedding party, Miss Mary Stuart Birdsall, will give a luncheon tomorrow and in the evening Commander and Mrs. Morse will entertain the members of the wedding party at a supper dance at the Shoreham.

Lieut. and Mrs. Edward C. Metcalfe, who have been stationed in Annapolis for the past year, are now visiting the former's mother, Mrs. J. M. Metcalfe at her home in Natchez, Miss. They will motor to New York from there and will sail on June 23 aboard the Cristobal for Panama, where Lieut. Metcalfe will be stationed at Coco Solo with the U. S. S. S-11. They will be accompanied to Panama by Mrs. Metcalfe's mother, Mrs. Snowden Ashford, of Washington, who will make her home with them while they are there.

Mr. and Mrs. Benjamin Royall Holcombe will arrive in New York today from Europe and will go to their villa, Oak Haven, at Newport, to spend the summer. Mrs. Gibson Fahnestock, mother of Mrs. Holcombe, was at Oak Haven while opening her place, Harrison House, for the season.

The Assistant Secretary of War and Mrs. Frederick H. Payne have been joined at their apartment at the Shoreham by their daughter and son, Miss Carolyn Payne and Mr. Groverman Payne.

While it is expected that Mr. Payne will remain in Washington throughout the summer, Mrs. Payne and her son and daughter will spend a large part of the summer at the family home in Greenfield, Mass., returning to the Shoreham for several visits in that period.

Miss Hazel Johnston Wed to Mr. Stratton.

The marriage of Miss Hazel Hunter Johnston, daughter of Mr. Samuel Hunter Johnston of Scottdale, Pa., to Mr. Orney William Stratton, took place yesterday morning at 11 o'clock in the home of the bride on Sixteenth street, the Rev. S. B. Dougherty of the United Brethren Church officiating.

The bride wore a gown of beige chiffon, a brown hat, and had on a corsage of brown orchids and lilies of the valley.

Miss Anne Humphries was the maid of honor and wore a flowered chiffon with a hat of chartreuse straw. She carried Johanna Hill roses. Mr. Charles R. Schoeneman was the best man.

Mr. and Mrs. Stratton left for a wedding trip in Canada, after which they will make their home in Washington.

POTTHAST
1338-19TH ST., N.W.
SALE
ANTIQUE REPRODUCTIONS
Hand-Made in Our Own Shops.
Dining Room Furniture
Our Specialty.
"The True Antiques of Tomorrow"
924 N. Charles St.,
Baltimore, Md.

COOL COMFORT TONIGHT
with a
GENERAL ELECTRI FAN

A full-powered high quality 8-inch Fan—for bedrooms; and individual use in any room.
National Electrical Supply Co.
1328-30 New York Ave. N.W.
National 6800

Quality Service for Over 30 Years
SAFETY for YOUR FUR COAT
—RUGS and FINE WOOLENS can be economically assured by utilization of
MERCHANTS Moth-Proof Storage
Our proven process is scientifically efficient and has the approval of the U. S. Dept. of Agriculture entomologists.
OUR CHARGES Are LESS than usual for Moth-Proof Storage
Merchants Transfer and Storage Co.
920-922 E St.—Nat. 6900
Storage—Moving—Packing—Shipping

One risk no woman can afford
Unknown substitutes are *health* risk . . . you know Kotex is pure
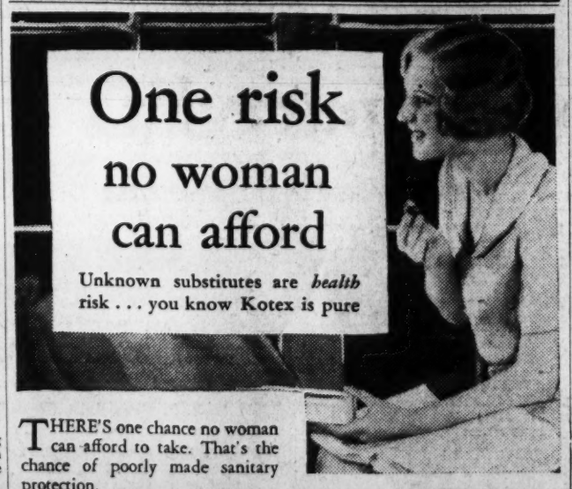
THERE'S one chance no woman can afford to take. That's the chance of poorly made sanitary protection.
It may look like Kotex. But who made it? Where? How? Who guarantees safety, health protection?
You know you're safe with Kotex. It's a hospital product—last year 10,000,000 pads were used in hospitals alone. Kotex is pure, clean, immaculate through and through. Don't sacrifice this assurance *ever*. Kotex is available everywhere . . . you need never accept a questionable substitute, whose makers you do not know.
In addition, Kotex offers every comfort. It is amazingly soft, and its softness *lasts*.
KOTEX
Sanitary Napkins
Try the New Kotex Sanitary Belt

One secret of Good Health and a Clear Skin lies in

"Now every blemish is gone—"
NEW STRENGTH in the Blood
YOU will be surprised how much better you will feel . . . how much more attractive you will be to your friends . . . after you have added New Strength to your blood—in fact, the whole world will seem rosy!
Rich, red blood plays a dominant role in maintaining health. It builds and sustains . . . removes impurities from the tissues. When you add New Strength to the blood and bring it back to normal, your whole body is invigorated and strengthened . . . your mental condition is improved . . . you are better able to resist infection and disease.
If your vitality is low and you feel weak, don't care to eat, have lost weight, your skin is sallow, pale or broken out with pimples or boils, let S.S.S. purify and enrich your blood.
S.S.S. is composed of fresh vegetable medicinal ingredients in concentrated form. It has a successful record of over 100 years in restoring strength and vitality to the blood—this New Strength naturally makes for better health and happiness.
If constipated, try KLOK-LAX . . . *it "acts on time."*
S.S.S.
Purifies and Enriches the Blood
makes you feel like yourself again

Read The Post's New Classified Ads

WOODWARD & LOTHROP
10TH 11TH F AND G STREETS

You Can Now Make a Dress in Just the Time It Actually Takes to Sew It Up.

Readi-to-Sew Dresses

All Cut, With Matched Trimming
Conveniently Packed in an Envelope

3004

An innovation of tremendous importance, for every woman can now have charming clothes, for next to nothing. Dressmaker styles—expertly cut and matched with trimming materials, buttons, belts and buckles—with pleats carefully finished and pressed—sizes full cut with seams three-quarters of an inch wide to allow for size adjustments, and directions on an inclosed chart that make it simple for even a novice at dressmaking to be successful. The difficult part is done—now you can have hand-finished clothes at these low prices—and only the work of an hour or so.

Plain or Printed Cotton Readi-to-Sew Suits and Dresses
$3.50 and $4.50

Plain or Printed Silk Readi-to-Sew Suits and Dresses
$5.50 to $7.50

Women's and Misses' Sizes 14 to 44

Smart Styles in Wide Range of Colors and Patterns

1005

1009

Frock No. 3004, Summer Frock of cool La Chine Muslin $3.50

Frock No. 3007, Summer Sports Frock of white and pastel linen $4.50

Frock No. 1005, Jacket Frock of contrasting shantung $7.50

Frock No. 1009, Sleeveless Frock of flat crepe $6.50

3007

COTTONS AND SILKS SECOND FLOOR

MANY BUILD HOMES AT WOODLAND BEACH

Scores of Good Lots Are Still Available at Post Colony.

The sounds of hammer and saw; the rattle of boards and the swish of plaster being set have taken the place of surprised exclamations over the beauties of Woodland Beach, The Post's summer home development site on South River in Maryland.

Persons buying lots on this cosy river spot have gotten over their pleasant surprise at the delightful surroundings and have settled down to the strenuous task of building summer homes that they may take advantage of the rest and recreation offered at the beach.

Possibly the sight of the fine clubhouse which has been erected on the ground has been an inspiration to many who were among the early purchasers of lots at the Beach. At any rate, a number of fine-looking summer cottages have been started and within a very short time the beach will no longer resemble the "wilderness" that it was before the development began.

Presents Busy Scene.

What with the grading work that has been done; the laying out of streets for the use of lot buyers and the labor that is being done by owners toward erecting their homes, the beach is a scene of constant activity these days.

Then, too, in addition to those who are building on their property, the beach is being visited daily by scores of persons who have heard of its appeal and who are anxious to see for themselves what they have learned from their friends.

There are still some choice locations at the beach available and those who appear first to claim them will be the gainers. While the beach is only taken over by the sales force on Sundays, there are always on duty at The Post Building members of the sales staff who will be glad to show anyone interested the layout of the property and the lots available.

Investment Is Small.

Hundreds of Washingtonians have been delighted with the prospect of summer homes at Woodland Beach. With boating, bathing and fishing offered, together with pleasant surroundings for their homes, these residents of the Capital are well pleased with their investment.

And the investment is very small. All lots are priced at $93, but the amount in cash is not necessary to complete the deal. A subscription to The Washington Post and $9 in cash are all the requirements before becoming a lot owner. The rest may be paid in monthly installments of $3.50.

Call at The Post today and learn all about Woodland Beach before you regret not having taken advantage of the offer. Then on Sunday drive out to the place, take the family and a picnic lunch and enjoy yourself thoroughly. You will be sold on the idea as have all the others now owning lots there.

Taxicab Companies Face Suits Today

Firms Serving Hotels Will Be Charged With Three Traffic Counts.

The Black and White and Yellow Taxicab Co. and the Mayflower Taxicab and Sightseeing Service, Inc., will be charged today with violation of three traffic regulations in papers to be filed in Police Court by Edward W. Thomas, assistant corporation counsel.

Inauguration of the suit will be the first legal step in the corporation counsel's move to test the right of taxicab companies to operate off of stands adjacent to hotels under agreement with the hotel owners. The matter has been tried several times previously in court with conflicting decisions being returned.

The taxicab companies are to be charged with permitting cabs to operate from parking places on the street not designated as hack stands, to loiter, and to operate without proper licenses, i. e., with "L" instead of "H" tags. The Black and White and Yellow Taxicab Co. serves the Willard Hotel, while the Mayflower Co. operates at the Mayflower Hotel. The hotel companies, while not to be summoned in the case, doubtless will be represented, because of their alleged financial interests in the arrangements.

Three Graduated at U. of P.

Joseph R. Trew, Robert L. Baum and Gerald J. Lyon, of this city, were awarded bachelor of science degrees in economics yesterday at commencement exercises at the University of Pennsylvania, according to word received here. Trew, a member of the Sigma Nu Fraternity, and Baum and Lyon, members of Phi Epsilon Pi, were all active in student affairs.

SUMMER HOMES SPRING UP AT WOODLAND BEACH

While the family enjoys a picnic and the other delights of Woodland Beach, father and his helpers erect the cottage which will be the summer home hereafter. A scene typical of the beach these days.

4-H CLUB DELEGATES OPEN ANNUAL CAMP

156 Youths, Leaders From 40 States Are Greeted by Dr. C. B. Smith.

Members of 4-H clubs from over the Nation, here for the fifth annual camp and conference on the Department of Agriculture grounds, were welcomed to Washington yesterday by Dr. C. B. Smith, chief of cooperative extension work. There were 156 campers and their leaders from 40 States at the opening assembly.

The high spot on yesterday's program was a visit of the farm boys and girls to the Department of Agriculture's experimental farm at Beltsville, Md. This was the first of the educational trips to be taken before camp breaks up June 23.

Aside from the visit to Beltsville, delegates had some time left for sight-seeing in Washington. These individual trips over the Capital were sandwiched in between conferences, and a folk dancing program directed by Miss Elizabeth Burchenal, member of the International Commission on Folk Arts of the League of Nations.

A musical program was presented last night by the Central States' delegations.

At the morning assembly, Boyce Brooks, of North Carolina, presented a gavel made of wood from his State to Dr. I. W. Hall, official of the extension service, on behalf of the North Carolina delegation.

It will be to your advantage to watch the Real Estate offers in Post Classified Ads.

Flag Desecration Jail Term Lifted

Driver Who Used Emblem as Traffic Warning Wins Mercy.

Judge John P. McMahon yesterday called Minzie Owens, Negro drayman, before him and suspended the balance of his sentence of fifteen days for affixing to the end of a load of lumber an American flag.

Owens was arrested by Policeman W. J. Liverman Saturday near the White House. The officer testified Owens had draped the flag on the projecting ends of lumber as a warning to other drivers. The Negro was sentenced to pay a fine of $25 or serve fifteen days. He could not pay the fine and was taken to jail.

Judge McMahon delivered to Owens a lecture on patriotism and the meaning of the flag. The Negro told the Court he was unaware of the fact that his use of the flag was against the law. He said that it was an old, tattered flag and that he thought he could use it as a signal on the lumber load. Several persons wrote in and offered to pay portions of the fine.

Workman Is Injured In Plunge From Pole

Walter Taylor, 26, of 656 Milwaukee place southeast, was treated at Casualty Hospital yesterday for injuries sustained when a telephone pole he was working on at the old steel plant at the foot of Portland street southeast, broke, throwing him 25 feet to the ground.

The injured man, employed by Samuel Wall, 2006 L street northwest, was taken to the hospital by Jacob Wall.

Travel bargain every Saturday!

25% Reduction

in 30-Day round-trip fares to

Ohio-Indiana Illinois

and other sections of the Middle West, including

Pittsburgh, Cleveland, Toledo, Detroit, Chicago, Cincinnati, Louisville, Indianapolis, St. Louis

Tickets good on all trains
For details, telephone District 3300
D. L. MOORMAN, Ass't Gen'l Pass. Agent,
Woodward Bldg., 15th & H Streets, N.W.

BALTIMORE & OHIO

St. Gabriel's Outing To Be Held Sunday

Young People of Parish to Enjoy Various Sports at Chapel Point.

Foot races, swimming, dancing and boating will be features of the annual outing of young people of St. Gabriel's Parish Sunday at Chapel Point, Md., under auspices of the Stella Maris Club.

The group will meet at the school hall on Webster street immediately after the 10 o'clock mass, unless rain forces cancellation of plans. In that event the excursion will be held the following Sunday. Buses will transport the young people to Chapel Point.

Frances Schwoerer is chairman of the committee in charge of arrangements. Assisting him will be William Ryan, Kathleen Baker, Frances Collins, Joseph Fallon and "Jimmie" Dugan.

Band Concert

U. S. SOLDIERS' HOME BAND.
Band Stand, at 5:30 o'Clock.

March, "The American Army" ..... Iaselli
Overture, "Don Juan" ..... Mozart
Entr'acte—
(a) "The Japanese Patrol" ..... Tobani
(b) "A Japanese Sunset" ..... Deppen
Excerpts from Musical Comedy "The Show Boat" ..... Kern
Fox Trot, "Fifty Million Frenchmen" ..... Fisher
Waltz Suite, "Danube Waves" ..... Ivanoviei
Finale, "A Blaze of Glory" ..... Heimann
"The Star-Spangled Banner."

have you heard it?

snap! crackle! pop!

HAVE you *tasted* the cereal that speaks for itself—have you heard it tell the world how good each toasted bubble is?

Pour milk or cream in a bowl of golden Rice Krispies—then listen to it snap and crackle. Crisp. Delicious. Order a red-and-green package from your grocer. Made by Kellogg in Battle Creek.

Kellogg's RICE KRISPIES

SPECIAL LOW FARES
TO THE PACIFIC COAST
THROUGH CANADA
ROUND TRIP FARES FROM WASHINGTON

$125.00	To Vancouver, Victoria, Seattle, Portland	Both ways across Canada or one way through the United States if desired.
$143.00	To San Francisco, Los Angeles	One way through Canada via Victoria, Seattle, Portland, returning through United States.
$103.00	To Jasper National Park in the Canadian Rockies	Both ways via Montreal, Toronto, or Chicago.

Tickets on sale June 15th to August 31st.
Return limit 30 days. Stop-overs allowed.
For complete information consult this office.
901 Fifteenth St., N. W., Washington, D. C.
Telephone, National 2353

CANADIAN NATIONAL
The Largest Railway System in America

Good—they've got to be good!

Every 24 hours, 155,000 Central Office OPERATORS [IN THE U. S. A.] handle 65,067,000 calls!

"Hello, San Francisco—New York speaking." And a voice as clear as a bell leaps 3,000 miles! But how often do you give a thought to the girl whose quick intelligence and whole-hearted attention to duty makes this miracle possible? What an interesting, yes, exciting part she plays in this game of putting your call through!

"Here's your party!"

Put in a call for the cigarette that's *made* to smoke milder and taste better! And you get CHESTERFIELD!

For Better Taste and CHESTERFIELD are the same number.

They're milder—smoke as many as you like! And they *taste* better—that proves itself the minute you light up!

It doesn't take a long distance call to "get" Milder Better Taste. Here's your party—CHESTERFIELD!

Chesterfield

SMOKED BY MORE MEN AND WOMEN EVERY DAY

© 1931, Liggett & Myers Tobacco Co.

30 HELD AS STRIKES TIE UP COAL MINES

Hundreds in West Virginia, Ohio Fields Quit; 15 Workings Guarded.

Wheeling, W. Va., June 17 (A.P.).—One hundred men laid down their tools today at the Constanzo mine at Valley Grove, the second operation of the concern affected by a strike. Seven men alleged to have fomented the latest walkout were arrested. Earlier five persons were arrested for trespassing on the company's property.

Deputy sheriffs and State police last night broke up a mass meeting of miners at Elm Grove, arresting several men. One hundred and eighty-five miners out of 200 employed at the Gaylord mine at Martins Ferry were said to have agreed to form a new local with the understanding the company would sign a contract.

St. Clairsville, Ohio, June 17 (A.P.). Eighteen persons were arrested in this region today in connection with the strike of coal miners in the eastern Ohio coal fields. As minor disorders continue in the district, officials said Ohio National Guardsmen would not be called unless local authorities lost control of the situation.

Fifteen mines were watched by Sheriff Howard Duff and 75 deputies during the day, but the sheriff said that at times his men could not cope with the situation because of the many pickets on duty at the workings. The pickets represent the National Miners Union. Union leaders said that hereafter the strike would be directed by separate committees at each mine.

(Associated Press.)

Secretary Doak, returning to Washington late yesterday, said there would be no decision on the request of John L. Lewis for a conference on the coal mining situation until after President Hoover returns.

The Secretary has been out of the city for a week making speeches in Kentucky and Ohio. He said he had not had time to look over the request of Lewis, who is president of the United Mine Workers of America.

Auto Injures Man's Knee.

Knocked down by an automobile at Thomas Circle yesterday afternoon, Herbert Smith, colored, 23 years old, was treated at the Emergency Hospital for possible fracture of the right knee.

40 Cents Highest Bid For Gay '90s Vehicle

Special to The Washington Post.

Winchester, Va., June 17.—A four-wheeled vehicle described as a buggy and as having been once upon a time in use as a mode of travel, brought 40 cents here today at spirited bidding during an auction sale. Although a relic of a bygone age, the alleged one-time popular joy-riding contraption was in good repair. The initial bid was 5 cents, and several raises were necessary to bring it up to a quarter. The remainder of the way to 40 cents was by the penny raise.

CONTRACT IS GIVEN FOR MARKET SHEDS

Bids Also Accepted for New Paving and Equipment for Reformatory.

A contract for the construction of sheds for the use of farmers at the Eastern and Western markets was awarded by the District Commissioners yesterday to the Industrial Engineering & Construction Co., on its low bid of $8,497. The sheds will be erected at once.

Bids were opened yesterday by Roland M. Brennan, chief clerk of the engineer department, on a number of highway and construction projects.

The Union Paving Co., of Philadelphia, was low bidder with $51,477.50 for the construction of concrete alleys in various parts of the city. There were eight bidders.

E. B. Donaldson was lowest of eight bidders on the construction of cement sidewalks. His estimate was $42,836.25. Layne Atlantic Co., of Norfolk, Va., was lowest of seven bidders on a proposal to drill a well and furnish pumping equipment for a distribution system at the District Reformatory at Laurel, Md. The estimate was $13,290.

With a bid of $19,925.50 John R. Wald Co., of Huntington, Tenn., offered the lowest estimate on a proposal to furnish and install certain equipment at the hosiery and underwear plant at the District Reformatory.

ABOUT THE SHOWSHOPS

With NELSON B. BELL

AFTER all is said and done, there is probably no question pertaining to any aspect of the motion picture industry of wider general interest that the marital relationships of Mary Pickford and Douglas Fairbanks and the probable retirement from the screen of either one or both.

This column is inclined to agree with the opinion of Mr. Hubbard Keavy, chief operative of its West Coast ear-to-the-ground department, that nothing much ails the present status of the Pickfair establishment but an avalanche of wild rumors, and that their retirement from the active business of making the movies move is an eventuation of considerable remoteness.

It seems, however, that Mary and Doug once did evade retirement by the merest eyelash. Three years ago they had an opportunity to purchase a large piece of property near Hollywood on which oil had been suspected. They refused to buy an option until they had time to think the matter over and discuss it between themselves. The following day they made up their minds to buy. But their emissary was a few minutes too late—a syndicate had purchased the tract just ahead of them.

A few months ago, before production was curtailed, wells on that property yielded oil worth $150,000 per day! Mary is reported by Mr. Keavy to have said that IF they had bought the land, and IF their oil company had done a business of $150,000 a day, they probably would have had to quit the movies to devote their entire time to making it tough for Mr. Rockefeller and Mr. Sinclair and Mr. Deterding and the rest of the boys.

"After all," Mary concluded, "we talk movie language, not oil language!"

And that, little children, you will admit makes everything clear—especially about that nebulous separation and mythical divorce!

It will come as welcome news to those who ignored our repeated admonitions to secure their seats early, that Eugene O'Neill's extraordinary drama, "Strange Interlude," will be continued through a second week by the National Theater Players, in response to a demand that has overtaxed the box office. Attendance has been mounting steadily since the first presentation of the play Monday night, with the result that with the exception of Sunday night's performance—beginning at 5:30 p. m.—the balance of the current week is virtually sold out.

With the fall of the final curtain on Act IX of "Strange Interlude" Sunday night, the seventh season of the National Theater Players, under the management of S. E. Cochran, was to have ended. Not so, now.

It was a stroke of keen and daring showmanship to select "Strange Interlude" as the final offering of the season. No other play could have been chosen for stock performance that would have aroused the interest or elicited the acclaim that have greeted this colossal and admirably acted drama.

So completely has "Strange Interlude" galvanized the Capital into interested concern over the future of the National Players, as a matter of fact, that the season on E street might have been carried on throughout the summer to the opening of the regular theatrical season in September, save for the indifference of a group of artisans who saw fit to ignore overtures that were made to their organization for consideration of a possible modus operandi to obtain over the heated term.

Just another instance of killing the goose—seemingly one of the best things they do!

And from the Fox comes word that when the engagement comes to an end tonight, "Daddy Long-Legs," according to all present indications—and they are all but conclusive—will have played to the greatest number of patrons of any picture ever presented in the F street cathedral. Not the greatest gross receipts, but the greatest number of people.

Both "Sunny Side Up" and "The Cockeyed World" scored heavier money grosses than the Jean Webster play starring Janet Gaynor and Warner Baxter, but that was due to the intervention of legal holidays and the assessment of a higher scale of admission charges.

The triumphant hot weather record of "Daddy Long-Legs" is something this department will do its best to bear up under, since it flatly predicted that the 3,400-seat Fox would prove as inadequate to house the customers who wished to get in as the 2,000-seat Rialto had demonstrated itself to be back in 1919.

Incidentally it is the "Cockeyed World" combination that succeeds to the Fox screen tomorrow—Vic McLaglen and Eddie Lowe, with Greta Nissen, however, subbing for Lily Damita.

And with that reminder, next week's order of march through the downtown, first-run sector will be as follows: Fox, McLaglen, Lowe and Nissen in "Women of All Nations" and Fanchon & Marco's "Prosperity" stage revue; Columbia, Clive Brook, Fay Wray, Charles Rogers and Richard Arlen in "The Lawyer's Secret;" Earle, Carole Lombard and Norman Foster in "Up Pops the Devil" and Olive Brasno's "Tiny Town Revue" headlining the vaudeville; Palace, Paul Lukas and Kay Francis in "The Vice Squad" and Wesley Eddy with the "Bouquet of Melodies" stage revue; RKO-Keith's, Betty Compson, Conrad Nagel and Robert Ames in "Three Who Loved;" Metropolitan, Lila Lee and Ben Lyon in "Misbehaving Ladies."

The Gayety will sing its swan song for one of the longest and most successful seasons in its history next week, when Manager Jimmy Lake will present Hinda Wassau in her own production of "Hollywood Honeys." What a honey to ring down the final curtain!

To jog your memory, "The Piper," the Stratford prize play of 1910, written originally for Otis Skinner by Josephine Preston Peabody, but played for the first time in America by Edith Wynne Matthison in 1911 in New York, will be presented for the last time tonight at 8:30 o'clock in the Sylvan Theater by the Community Drama Guild as the final production of its current season. You can find it by the red light in the Monument!

I notice the Wisconsin State Athletic Commission turned down a troupe of wrestlers on the ground that actors are not required to take out licenses.

Well, I'll be seeing you out at the ballyard tonight!

FILM TIME TABLES

Feature pictures are presented on the following schedules at the theaters named.

Palace—"The Front Page," at 11:15 a. m., 1:45, 4:25, 7:10 and 9:50 p. m. Stage shows at 1, 3:25, 6:25 and 9:05 p. m.

R-K-O-Keith's—"Transgression," at 11:45 a. m., 1:45, 3:45 5:45, 7:45 and 9:45 p. m.

Earle—"Smart Money," at 11:20 a. m., 1:52, 4:33, 7:25 and 9:57 p. m. Stage shows at 12:51, 3:23, 6:25 and 8:56 p. m.

Metropolitan—"The Viking," at 11:05 a. m., 12:51, 2:37, 4:23, 6:09, 7:55 and 9:43 p. m.

Fox—"Daddy Long Legs," at 11:59 a. m., 2:29, 4:44, 7:39 and 9:54 p. m. Stage shows at 1:41, 3:56, 6:51 and 9:06 p. m.

Columbia—"Indiscreet," at 11 a. m., 1, 3:10, 5:15, 7:20 and 9:25 p. m.

Tivoli—"Ladies Man," at 2:30, 4:15, 6, 7:50 and 9:40 p. m.

Ambassador—"Svengali," at 6:15, 8 and 9:45 p. m.

All Expense Tour
WASHINGTON TO BALTIMORE
BY BOAT AND RAIL.
$12.12 Round Trip

Follow the pioneers through the historically interesting country, 320 miles of delightful cruising—down the Potomac, up the Chesapeake Bay—return by fast Penna. R. R. trains.

Two nights and a day on water. First-class accommodations, excellent meals, congenial people. Modern steamers Dorchester and Talbot.

Leave 7th Street Wharf Monday, Wednesday and Saturday, 4:00 P. M. (Standard Time). Minimum cost, $12.12 per person.

All information, literature, &c., at Penna. R. R. City Ticket Office, 613 14th St. N.W., or Agent's Office, 7th Street Wharf.

BALTO. & VA. STEAMBOAT CO.

Free Auto Parking for Customers—
E Street Between 6th and 7th
THE HECHT CO.
F Street at Seventh — National 5100

Father's DAY
Sunday June 21

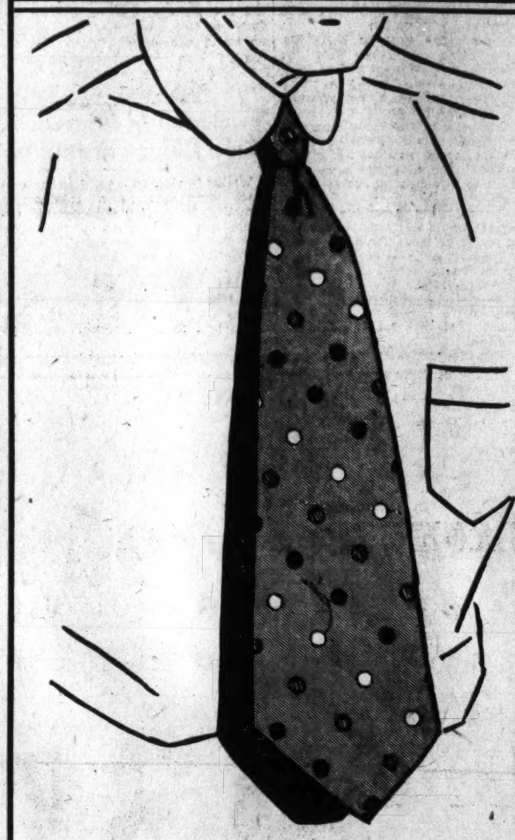

Trojan Ties
$1

A new tie in which spaced embroidered dots are used on a solid color background. Hand tailored. Dots may be in the same or contrasting color. If you're going to give ties . . . Give Trojans.

Main Floor—The Hecht Co.

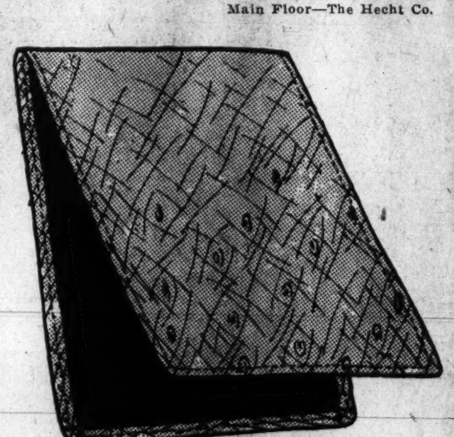

Leather Billfolds
$1

Worth $1.95 to $3.95

Morocco, plain calf, ostrich and other fine leathers. Two-fold style predominates . . . they're most wanted.

Main Floor—The Hecht Co.

THE HECHT CO.

Read The Post's New Classified Ads

AMUSEMENTS. PHOTOPLAYS.

RKO Tomorrow
KEITH'S
15th and G Sts.
The Temperature Is Just Right!

BETTY COMPSON
CONRAD NAGEL
ROBERT AMES
in the RKO Radio production
"Three Who Loved"

A romance drama of today . . . of the love of two men for a girl—two everyday men—one stole, the other paid . . . the girl dragged down to the depths only to rise to a new and greater glory when the right man redeems himself.

Also
"AGAINST THE RULES."
A Comedy
Always First RKO PATHE NEWS Always Best
"TOBY'S HALLOWEEN"
A Toby, the Pup, Cartoon.

Last Times Today—Kay Francis and Ricardo Cortez in "Transgression"

EXCURSIONS.

THERE OUGHT TO BE A MOONLIGHT SAVING TIME AT
GLEN ECHO
FREE ADMISSION
AMUSEMENT PARK
Washington's Fun Factory

SWIM IN CRYSTAL POOL
With Seashore Sand Beach
Open 10 A. M. to 11:30 P. M.
Locker & Towel, 50c
Kiddies, 25c

DANCE TONIGHT TO McWILLIAMS STAR BAND

FIFTY AMUSEMENTS
Many New This Season

FAMILY DAY
Every FRIDAY at
SEASIDE
With Round-Trip Fares Reduced To
Adults, 25c. Children, 10c
Trains Leave District Line Station
9—10:30—2:30—5:40—8
Free Parking Space at District Line.

MARSHALL HALL
STEAMER
Charles Macalester
Leaves Seventh St. Wharf
Daily, 10 A. M., 2:30 and 6:45 P. M.
Sunday, 10:30 A. M., 2:30 & 6:45 P. M.
Free Dancing—Bathing—Amusements
Roy Boyd and His Orchestra
ROUND TRIP, 50c

SCHOOLS AND COLLEGES.

BOYD Business University
Accredited Secretarial and Business Courses. Boyd and Gregg Shorthand. Diploma.
Large Employment Agency. New Classes Now Forming. (Est. 15 years.)
1333 F ST. (Opp. Fox). Nat. 2342.

WASHINGTON COLLEGE OF LAW
SUMMER SCHOOL
Sessions 7:40 A. M. 5:10 to 7 P. M.
June 22 to Aug. 1, 1931
Classes in Elementary Law, Evidence, Equity, Criminal Procedure, Common Law Pleading, Sales, Bailments, Insurance, Personal Property, Damages, and other subjects as registration warrants.
2000 G St. Metro. 4385

MT. VERNON
STEAMER
Charles Macalester
Under U. S. Government Inspection
Leaves Seventh St. Wharf Daily
10 A. M. and 2:30 P. M.
Round Trip, 85c
Admission, 25c
Cafe and Lunch Counter on Steamer
Mount Vernon Not Open on Sundays

ANNAPOLIS
NORTH BEACH
MOTOR COACH SERVICE
CONNECTIONS FOR
EASTERN SHORE and
OCEAN CITY
W. M. & A. BUSES
LEAVE 12th and PENNA. AVE.
Information NA. 9711 9712

LOEW'S PALACE
NOW PLAYING
THE FRONT PAGE
of the Famous Picture
ON THE STAGE
TEDDY JOYCE
COMING SATURDAY
"VICE SQUAD"
ON THE STAGE
Triumphant Return of
WESLEY EDDY

LOEW'S COLUMBIA
LAST TWO DAYS
GLORIA SWANSON
IN
"INDISCREET"
COMING SATURDAY
"THE LAWYER'S SECRET"
WITH
CLIVE BROOK
BUDDY ROGERS
RICHARD ARLEN
FAY WRAY and
JEAN ARTHUR

PLAYS.

NATIONAL TODAY at 5:30
Sharp
Dinner Intermission 7:40 to 9:00
GOOD SEATS AT BOX OFFICE
Pop. Prices: Orch., $1.50; Bal., $1
2nd Bal., 50c. No Matinees

The Theater Guild's
"STRANGE INTERLUDE"
Eugene O'Neill's Masterful Drama
Last Performance Sunday, June 21

BURLESQUE.

GAYETY—BURLESK
NEXT WEEK
FINAL OF SEASON
with
HINDA WAUSAU
AND ALL NEW SHOW

EVERY SATURDAY
To August 29, 1931
Week-End Outings to
NEW YORK
Round $8.50 Trip
Tickets good on all trains Saturday, beginning with train leaving Washington 12.25 a. m., except "The Senator," "Congressional Limited" and "Crescent Limited," in coaches, and in Pullman cars on payment of regular Pullman charges. No stop-overs.
Returning on trains leaving New York until Sunday 6.40 p. m.
Eastern Standard Time
[You Will Find Enjoyment in America's Greatest Resort City]
PENNSYLVANIA RAILROAD

PAIN HERE?
Dr. Scholl's Metatarsal Arch Supports
Relieve pains, callouses, cramps at the ball of the feet. Worn in any shoe, fit with ease and comfort, and adjustable.
$3.50 per pair and up
Dr. Scholl's Dept.—Main Floor
THE HECHT CO.
F Street at 7th

AMUSEMENTS. PHOTOPLAYS.

WARNER BROS. THEATRES
HEALTHFULLY KOOL
LAST 2 DAYS
EDWARD G. ROBINSON
in Warner Bros. & Vitaphone
Smart Money
On The Stage
WASHINGTON'S ONLY REAL VAUDEVILLE SHOW
Authentic! Real!
The VIKING
Produced by
VARICK FRISSEL
Who With 25 Others Lost His Life In Viking Explosion...
SELECTED SHORTS

SEE WHAT HAPPENS WHEN WIFEY SUPPORTS HUBBY . . . !
Saturday
HER KISSES ARE THE TALK OF THE TOWN
UP POPS the DEVIL
A Pleasant Bait From ORIGINAL BROADWAY SUCCESS
Five Devilishly Clever Stars
CAROLE LOMBARD
SHEETS GALLAGHER
LILYAN TASHMAN
NORMAN FOSTER
STUART ERWIN
On The Stage
"TINY TOWN REVUE"
Eleven Diminutive Entertainers
CROCKETT'S KENTUCKY MOUNTAINEERS
SERGE FLASH
MAXINE DOYLE
and Others
MISBEHAVING LADIES
A First National & Vitaphone Comedy Drama
LILA LEE—BEN LYON
LOUISE FAZENDA
LUCIEN LITTLEFIELD
Added
"ADVENTURES IN AFRICA" Episode No. 8 "Jungle Flames"
McNAMEE NEWS
VITAPHONE COMEDY
EARLE
25¢ Eve.
METROPOLITAN

RESORTS
West Virginia

The Greenbrier Hotel
America's Premier All-Year Resort. On Main C. & O. Ry. Daily Airplane Service.

Eagles Mere, Pa.

EAGLES MERE
"The Loveliest Spot in Pennsylvania"
Is on the summit of the Alleghanies, 2,200 feet above the sea. Here are ideal bathing, boating, canoeing, two rarely beautiful golf courses, one of 18 holes and one of 9, numerous tennis courts, and many other recreational facilities both outdoors and in. For details write
The Crestmont Inn—William Woods.
The Edgemere—Miss S. E. Peschmann.
The Forest Inn—Henry E. Kirk, Jr.
The Lakeside—J. S. Kirk & Son.
The Raymond—Henry E. Kirk, Jr.

Complete Outfits for Developing and Printing
Kodak Film $2.00
Fuller & d'Albert, Inc.
815 10th St. N.W.

Protect the Family's Health With A WESTINGHOUSE REFRIGERATOR
As Low As $190
Liberal Terms May Be Arranged
C. A. MUDDIMAN CO.
911 G St. Nat'l 0140-2622
Organized 1888

Silent Automatic OIL HEAT
IS DEPENDABLE
1218-20 N.Y. AVE. N.W.

POST WANT ADS PAY

RESORTS
Ocean City, Md.

ATLANTIC
Ocean front. 200 rooms. With or without bath. Music; elevator. Phone 128.

Atlantic City, N. J.

New Clarion
KENTUCKY AVE. JUST OFF BOARDWALK
BATH HOUSES FREE TO GUESTS.
R. C. SCHAEFER

HOTEL CLARENDON
Virginia ave., half block to beach and Steel Pier. Running water. Private baths. Bathing from hotel.
MONROE HUTCHINS.

On Boardwalk; $37.50 up Weekly with Meals.
THE ROYAL PALACE
238 Rooms. Coolest Location. Free Bathing. Get our menu and rates before selecting hotel. Sea Water Baths. R. L. QUEEN.

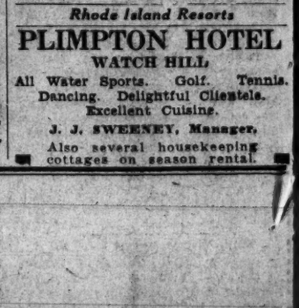

ATLANTIC CITY
Facing Ocean and City Park
A storehouse of health, comfort and recreation. A new and marvelous beach. Private bathing facilities with hotel service to private cabanas.
Marlborough-Blenheim
Traub-White-Scott Company Ownership Management

Canada

CANADIAN NATIONAL RAILWAYS
To Everywhere in Canada
901—15th Street, N.W.
Washington, D. C.
Tel. NAtional 2353

Massachusetts

HOTEL PURITAN
390 Commonwealth Ave. Boston
The Distinctive Boston House
One of the most homelike hotels in the world.
W. P. Andrews, Mgr.
Send for Our Booklet with its Guide to Historic Boston.

Rhode Island Resorts

PLIMPTON HOTEL
WATCH HILL
All Water Sports. Golf. Tennis. Dancing. Delightful Clientele. Excellent Cuisine.
J. J. SWEENEY, Manager.
Also several housekeeping cottages on season rental.

Hand Picked!

To get a complete picture of what your used-car dollars will buy in the entire Washington market

Read the
Select List

presenting the choicest selections of automobile dealers and comprising a preferred list of all the "best buys"—to enable you to save time in finding a good used car—

Best Cars Best Values

Every Tuesday—Wednesday—Thursday
IN THE CLASSIFIED COLUMNS OF
The Washington Post

—Pulitzer Prize Novel—

YEARS OF GRACE

By MARGARET AYER BARNES

SYNOPSIS.

Jane has a talk with Cicily in her charming little French farmhouse in the suburbs of Lakewood and discovers in her dismay that after nine years of married life, Cicily, at 28, with a husband and three children, but still young and beautiful, is restless and dissatisfied with her mode of life. Cicily longs for excitement, for romance and drama. Jack is bored with banking and still yearns to be an engineer. They must look forward to years of this tame, suburban existence. Jane recalls her own restless yearnings at Cicily's age, but thinks there are compensations at 50.

CICILY, JENNY AND STEVE.

CHAPTER VII.

"MURIEL," said Isabel, "looked amazingly young."

"She certainly did," said Jane.

"And wasn't she wonderful with Pearl and Gertie?"

"My heart rather warmed to Gertie," said Jane. "She was crying all through the ceremony."

"It's enough to make anybody cry," said Isabel, "to see a 60-year-old father making a fool of himself."

They were sitting on the old brown sofa in the Pine Street Library. An hour before they had seen Muriel depart in a shower of rice for her trip around the world with Ed Brown. The rice had been Albert's eleventh-hour inspiration. He had foraged for it in the kitchen and thrust it, hilariously, into the hands of the younger generation. His three little daughters had thrown it, delightedly, at their grandmother. The rice, Jane thought, had rather disconcerted Muriel.

The entire family were taking supper with Mrs. Ward. The children and grandchildren were making merry in the yellow drawing room across the hall. Belle was strumming out Gershwin on the old Steinway upright. The throbbing notes of the jazz melody vibrated incongruously in the little brown library.

Treats Mother Like Contemporary.

Mrs. Ward was in the dining room with Minnie. It was a long time since Mrs. Ward had given so large a dinner party—fifteen people, not counting Robin Redbreast and Belle's youngest daughter, who had had their puffed rice in the pantry and were now supposedly asleep in the guest room upstairs.

"Albert was very funny," said Isabel suddenly, "with that rice."

"Albert is funny," said Jane. "Funny and nice, too. He was sweet with Ed Brown, but yet you could see he didn't miss a trick. He was touched and amused and musing, all at once. He treats his mother just like a contemporary."

"Live and let live is always Albert's policy," said Isabel. "Belle finds it rather trying. Belle's like me—she always has an opinion. A completely tolerant husband can be very irritating."

"I like him," said Jane. "I like him very much." She hesitated for a moment toying with the thought of telling Isabel that she found Albert greatly improved, then abandoning it. You could not tell your sister that you found her son-in-law greatly improved, without tacitly implying that you had previously felt that there was room for great improvement.

Prejudiced Against Albert.

Jane had never quite been able to overcome her prejudice against Albert because he was his father's son. Jane's distrustful dislike for Bert Lancaster was rooted deep in the hidden instincts of her childhood. She had subconsciously transferred it to his boy. That was unfair, Jane reflected honestly. Albert had sowed some wild oats in college. He had been a dangerously beautiful young man. Muriel had adored and spoiled him. But he had married Belle and gone to Oxford and entered the diplomatic service and had done very well for himself, until the lack of a great fortune had hampered his further advancement. He had given it up, temporarily, and come home to enter the aeroplane industry, to make, he had said laughingly, a million dollars. "I've rented my soul to Mammon" had been his phrase.

"Here come the boys," said Isabel suddenly. The robust sound of masculine laughter was heard in the hall. Robin and Stephen entered the library, carrying Jack's cocktail and Isabel's glasses on Mrs. Ward's silver tray.

"Mamma!" called Jane.

"Children!" called Isabel.

The throb of the Gershwin stopped abruptly in the yellow drawing room.

"Drinks!" rang out Cicily's voice above the talk and laughter.

Cocktails New in the House.

Mrs. Ward entered the room. She looked a very pretty old lady in the new black silk dress she had bought for the wedding. Her cheeks were flushed with excitement over the nut and candy dishes.

"I hope that ice was cracked right for you, Robin," she said anxiously. "We don't know much about cocktails in this house. Your father never served them," she added in superfluous explanation to Jane and Isabel. "Just wine and a highball for the gentlemen. Was the ice right, Robin?"

"Perfect!" responded Robin with a twinkle. "I never saw ice more expertly cracked!"

But Mrs. Ward did not smile.

"I'm very glad," she said earnestly.

Just then the children trooped in from the hall. Jane looked up at them with a proud, proprietary smile. They were nice children. They made a pretty picture, in the modern manner, to be sure, as they clustered about the tray of cocktails. Jenny, slim, blonde and boyish in the tailor-made sport suit she affected at even a June wedding, sipping the amber liquid that was just the color of her short, shining hair. Steve, a little flushed with reminiscent fragment of the nuptial champagne, singing a Gershwin as he took the silver shaker. Belle and Cicily arm in arm on the hearthrug. Pretty Belle, who still looked like an apple blossom, a slightly paler, rather more full-blown apple blossom, clad in the flattering, fluttering pink panels of her French frock, and Cicily smiling beside her, her flower-like head rising proudly from a sheaf of pale green chiffon. Pleasant, snub-nosed Jack coming up with a cocktail in either hand for his wife and his sister. Albert in the doorway, dark and distinguished, not very tall, lithe and slim-waisted, with something of the Greek athlete about him in spite of his cutaway, smiling over the heads of the brown-eyed twins and his own two dark-haired daughters, at the young women on the hearthrug. Steve approached him with the silver shaker. Albert accepted his glass.

Toast to Reconstructed Life.

"I give you a toast," he said suddenly. "To Muriel and the reconstructed life!"

They all drank riotously. Albert was sweet about his mother, thought Jane. So many sons would have resented that ridiculous mesalliance. Did Albert, in his heart? Isabel, of course, voiced the thought.

"How do you really feel about it, Albert?" she inquired curiously.

"Me?" said Albert innocently, extending his empty glass toward Steve. "Why, I believe in reconstruction. Mother's had a pretty thin time the last fifteen years. It's never too late to mend. We all learned that in our copybooks. Another cocktail, Cicily?"

Cool and aloof and flower-like, Cicily accepted the glass. She flashed a brief, bright smile up into Albert's admiring eyes.

"I adore cocktails," she said.

Suddenly across Jane's mind shot the picture of a very different Cicily. A mutinous, moody, Cicily, turning in the sunshine of her little French window to declare, "Jack's just as bored with suburban gin as I am!" This was Jack's gin, but the child did not look bored at all. Of course she was happy. She had not meant those perilous words that had troubled Jane so profoundly. She was still smiling up at Albert Lancaster over the rim of her little crystal goblet.

Exciting Like Love and Hate.

"It's fire and ice," she said, with a little thirsty gasp. "Exciting. Like love and hate. Like life, as it ought to be."

"Like you, as you are," said Albert gallantly. His eyes were bent admiringly on her cool, blonde radiance. His gallantry, Jane thought, was a bit professional. "A technique in handing women, very alien to Lakewood. But he had hit the nail on the head. "Fire and ice" was rather like Cicily in her high moments. She did not seem at all impressed, however, with the accuracy of the description.

"He's irresistible, isn't he, Belle?" she was saying calmly.

The waitress appeared on the threshhold. Jane caught a glimpse of Minnie's plump figure, hovering officiously in the hall beyond. Minnie was going to see that dinner, on this important occasion, was announced correctly.

"Come, children," said Mrs. Ward.

Robin offered her his arm. Stephen appropriated Isabel. Steve turned up at Belle's elbow. Jenny clapped Jack familiarly on the shoulder.

"You're elected, old top!" she said.

Albert and Cicily were left alone on the hearthrug. She turned from him abruptly to place her empty glass on the mantelshelf.

"Cicily," smiled Albert, "do you know what you've done while my back was turned? You've grown up into a damned dangerous woman!"

Cicily met his eyes with a frosty little twinkle of complete composure. Girls were wonderful, thought Jane. You would think, to look at her, that Cicily had been talked to like that for years.

"Then watch your step!" laughed Cicily. "Don't get burned or frostbitten."

Jane followed them from the room, hand in hand with her grand-twins Belle's dark-haired daughters trooped at her side. Their frizzy black curls recalled the Muriel of Miss Milgrim's School. It was fun, this reunion—it was lovely to have all this big family under one roof again.

Standing behind her chair, Jane looked down the long white damask expanse of the candlelit table, across the cutglass goblets and the Royal Worcester china and the loving-cup of roses, to the frail little matriarch in a new black silk dress who was the head of the clan, then turned, instinctively, to her father's chair. Her brown-eyed grandson was going to occupy it—little John Ward Bridges, aged eight.

Jane Never Looked Happier.

"I hope I live long enough," she thought suddenly, "to see my great-grandchildren." Steve, on her other hand, was pulling out her chair. She sat down in the gay staccato confusion of talk and laughter. "I hope I live long enough," she thought solemnly, "to see what happens to every one. To know they're safe——"

Just then John Ward upset his glass of water in the nearest nut dish. In meeting the emergency of the moment, Jane forgot to be solemn. Later, she watched Cicily rather closely across the prattling queries and vast gastronomical silences of her grandson's table manners. Cicily never looked happier—never looked prettier—never seemed to take more trouble to be charming and gay. Jane felt she had been a very foolish mother. There was no need to be profoundly troubled.

(Copyright, 1931.)

(To be continued tomorrow.)

WONDER HOTEL OF WASHINGTON
AMBASSADOR HOTEL
14th at K — Downtown
radio in every room
swimming pool
handball court
FREE TO GUESTS
500 ROOMS FROM $2.50

Palais Royal June Profit Sharing Sale!

1,000 New Summer Handbags

Regular $1.98 Values!

June Profit Sharing

$1.39

Patent Leather
Pig Grain Leather
Calf Bags
Silks . . . Fabrics

White . . . Brown . . . Navy . . . Seasand . . . Smart Combinations

Just try one of these Summery, smart looking handbags with your new ensemble and see how much smarter it becomes! There's a wonderful selection of new styles, new shapes and new color combinations!

PLEASE NOTE—This is the first time we have offered our regular $1.98 handbags at this low price!

Palais Royal—Main Floor

Getting Ready to Go Away?

. . . Here's a Sale of . . .

Vacation Luggage

You'll like the sound of these values from our sale of vacation luggage, whether you're planning an immediate or near future trip! See them tomorrow!

Ladies' $8.50 and $9.50 Overnight Cases

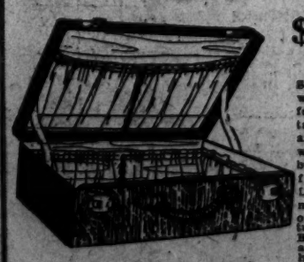

$5.45

Sturdily built, with reinforced, dovetailed corners, and covered with black or brown Dupont fabricoid. Lined with moire; plenty of convenient tucked pockets. Brass locks and easy-grip handle. 16 to 24 in. sizes.

Men's $15 Cowhide Gladstones

$10.95

Buffalo grain cowhide, in black or brown; sturdy locks; 24 and 26 in. sizes in the regulation Gladstone style.

Palais Royal—Main Floor

Low Round Trip Rates To Baltimore

Special $1.25

Week-End Every Saturday and Sunday

Tickets good in coaches on all trains from Washington Saturday and Sunday.

Good returning in coaches on any train Saturday or Sunday to and including 11:03 P. M. train Sunday night.

Special $1.50

Three-Day Limit

On sale every day. Good on all trains. Good for return on any train within three days.

Baltimore & Ohio R. R.

An Endless Round

Of Pleasure and Recreation Awaits You at

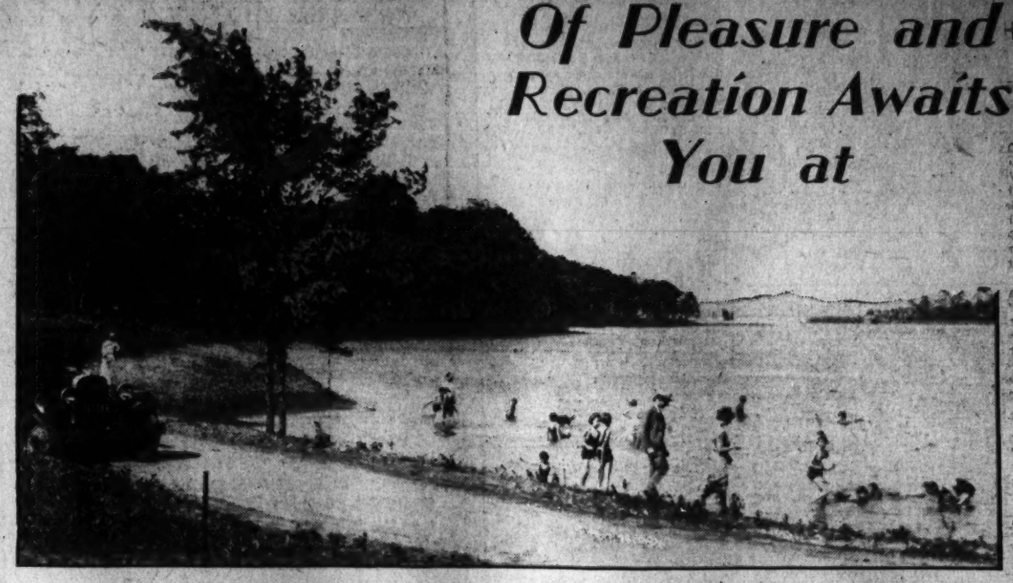

WOODLAND BEACH

ON SOUTH RIVER

by Subscribing for

The Washington Post

You can enjoy the pleasure and freedom of a summer home of your own for only

$93.00

Terms Are in Reach of Everyone

$9 DOWN $3.50 MONTHLY

ALL LOTS SAME PRICE

No Interest Charge

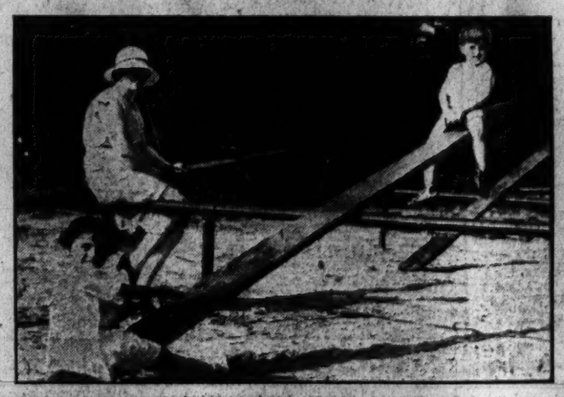

YOU'VE doubtless wished many times that it were possible for you to have a summer home of your own—a place where you and your family could enjoy rest and recreation during the warm weather. NOW THE WASHINGTON POST has made it possible for you to realize this wish.

All you have to do to take advantage of this great offer is to subscribe to THE WASHINGTON POST. That entitles you to buy a lot at beautiful WOODLAND BEACH, situated on two beautiful coves of the famous South River, at this unusually low cost. No more ideal spot for summer home could be found in this part of the country. It is easily reached from both Washington and Baltimore by road. Stately trees cover the property, which slopes down to a beautiful beach. Cool breezes off Chesapeake Bay will make you forget the stifling heat of the city. Every summer sport and recreation is well provided for at this delightful resort. THE WASHINGTON POST has done everything in its power to make WOODLAND BEACH the perfect summer home for its readers.

Don't Put It Off—Act Now!

CALL AT OUR OFFICE TODAY OR MAIL ATTACHED COUPON FOR FULL INFORMATION

The Washington Post

SUBSCRIPTION DEPT.

Phones National 4205, 3916, 3917

Baltimore Office Phones Calvert 3041-3042

Both Offices Open Evenings

Beautiful Shore Front

The entire shore front along the two sheltered coves will be open only to those owning property at WOODLAND BEACH. Every resident is thus assured of equal and exclusive use of the beaches and surrounding parks, which have been reserved for their exclusive use.

Boating—Bathing—Fishing

All these summer recreations are to be found at their best at WOODLAND BEACH. The sheltered coves are ideal harbors for boats and make bathing safe for children. Chesapeake Bay and South River are famous as fishing grounds.

Clubhouse

The beautiful Colonial Clubhouse erected and furnished throughout by THE WASHINGTON POST is to be given free to an association of lot owners now being formed. Ownership of property at WOODLAND BEACH entitles you to membership in the club with all its rights and privileges.

How to Get There

WOODLAND BEACH is only 32 miles from Washington and 30 from Baltimore. It is reached from Washington via the Defense Highway (U. S. No. 50) to Camp Parole, then south across South River Bridge to Mayo Road then follow signs direct to property. From Baltimore, follow Maryland State Route No. 2 to Annapolis, then Defense Highway (U. S. No. 50) west to Camp Parole and across South River Bridge to Mayo Road, following signs direct to property.

TITLE TO PROPERTY GUARANTEED TO US BY TITLE GUARANTEE & TRUST CO., BALTIMORE, MD.

The Washington Post,
Subscription Department,
Pennsylvania Ave.,
Washington, D. C.

Please see that I get full information in regard to Woodland Beach, without any obligation on my part, as soon as possible.

Name .....

Address .....

HOW IT BEGAN

By Russ Murphy and Ray Sennesby

BLUE-BEARD

THE ORIGINAL BLUE-BEARD WAS GILLES DE RAIS, MARSHAL OF FRANCE IN 1420. GILLES MAINTAINED SORCERERS TO DISCOVER HIDDEN TREASURES. HE ALSO KILLED YOUNG PEOPLE SO THAT HE MIGHT USE THEIR BLOOD FOR HIS CHARMS AND INCANTATIONS.

CLEARING HOUSES

LONDON BANKERS' CLERKS IN THE EARLY 1700'S MET AT THE CORNER OF LOMBARD STREET AND BIRCHEN LANE TO EXCHANGE BILLS AND CHECKS DRAWN ON OTHER BANKS. IN 1775, LONDON BANKERS ENLARGED ON THE IDEA BY SETTING APART A BUILDING TO WHICH BANKING PAPERS WERE SENT FOR SORTING AND DISTRIBUTING. IT WAS THE FIRST CLEARING HOUSE.

TERRIERS

ACTIVE LITTLE DOGS THAT DIG HOLES IN THE EARTH WITH THEIR PAWS AND THEN CRAWL IN TO ROUT OUT THEIR VICTIMS, GOT THE NAME "TERRIER" FROM THE LATIN "TERRA," FOR EARTH.

©1931 by Metropolitan Newspaper Feature Service, Inc. Great Britain rights reserved.

TOMORROW—Canard; Origin of "Chastise;" Dumb-Bell.

If you have other ideas as to HOW IT BEGAN write to Russ Murphy, care of The Washington Post. If you want to see how some other particular custom or saying began let Russ Murphy know and his answer will be illustrated in this series.

HOW TO KEEP WELL

By DR. W. A. EVANS

To the limit of space questions pertaining to hygiene and prevention of disease will be answered in this column. Personal replies will be made to inquiries, under proper limitations, when return stamped envelope is inclosed. Dr. Evans will not make diagnosis or prescribe for individual disease.

CROSSEYES AND UNFUSED IMAGES.

THE latest opinion is that crosseye and cockeye are due less to differences in the strength of pull of the eyeball than to the failure of the retinal images to merge. The first of these causes nas been told so often during the last 50 years that everybody knows it. Merging of the images is new matter to most of us.

Objects are seen by both eyes. Images are cast in the retina or screen of each eye. Since each of the two eyes sees the object from a slightly different location its image is made from a slightly different angle. Therefore, the two images on the two screens are not exactly the same. In normal vision the two images are merged, or fused into one, and what we think we see it really a composite, something of a compromise between the two slightly different images actually seen. Some people have eyes that do not fuse these two images properly.

A baby at birth, and for some time thereafter, sees two images because his eyes have no ability to fuse the images. As he grows older, if his eyes are normal, he learns to see one mamma instead of two. Fusion is an acquired capacity. Some babies never acquire it. If the power to fuse is never acquired the person has a persisting double vision.

In order to get away from the inconvenience of two almost similar images, the muscles pull one eye in (crosseye) or out (cockeye) because two dissimilar images are less confusing. If crosseye is permitted to persist for years the crossed eye loses the power to see. Therefore, treatment for crosseye should never be postponed. It is said that if it is allowed to persist beyond the seventh year of life the ability to see and, certainly, the ability to fuse the images can never be regained.

FOODS THAT CREATE SUGAR.

G. G. N. writes:

1. Besides potatoes, what other foodstuffs create sugar in the blood?
2. Should one avoid all starchy foods to cut down the high sugar content?
3. Is a periodic canker sore in the mouth a symptom of stomach disorder?
4. Would nervous indigestion and acid stomach cause total alopecia?

REPLY.

1. Among the prominent ones are breads, pastries, desserts, sweets, cereals. Nearly every food can make some sugar. A certain percentage of lean meat is convertible into this chemical.
2. One should limit the intake of foods that make sugar. To avoid them entirely is to go without the ordinary food.
3. Yes, of some kinds.
4. I doubt it.

CONCENTRATION.

A. S. writes:

I am in Wall street; therefore, I do not need concentration or brains. But I go to night school, and that does. I am in my right senses, but I can not concentrate. What can I do?

REPLY.

You are just where you ought to be. Your teachers can teach you to concentrate. Tell them your difficulty, and ask them to guide you. You need not tell Wall street.

OPERATION USUALLY CURES.

A. J. W. writes:

1. Is operation a successful cure for hernia?
2. Is there more than an average chance, if care is exercised after the operation, of a recurrence?
3. If there is no operation, does hernia gradually grow worse, even though a truss is worn?
4. Is it necessary to wear a truss or other protective device after operation?

REPLY.

1. Yes, as a rule.
2. Recurrence is not to be expected, but it sometimes happens.
3. I expect so, but the progress downward is slow. Wearing a truss cures some cases.
4. It may be best to wear a binder for a while, but not permanently.

(Copyright, 1931.)

Daily Cross-Word Puzzle

ACROSS.

1 Old fashioned tallow candle
4 Allow
7 Indian tent
12 Arabian coat without sleeves
13 Wrath
14 To play the orator
15 To rise again
17 Relating to the nostrils
18 Additional
19 A meeting place agreed upon
21 Half an em
22 Sliding scale on a steelyard
23 Impel
26 Whole
28 Title of respect
29 One of the primitive peoples of the races of man
30 Behold!
31 Kitchen dish
32 Unit
33 Depart
34 A monastery or convent
36 Suit
37 Cut
38 Wooden spool for thread
39 Cushion
40 Exist
41 Rosin
43 Strong twilled silk or worsted
46 Cognizant
48 In an angry manner
50 A dead language
51 A grain
52 Observe
53 Incline
54 Famous humorist of the last century
55 Truly

DOWN.

1 Defy
2 Alpine goat
3 Picture drawn with colored crayons
4 Coin of Italy
5 Unit or work and energy
6 Seesaw
7 Stylish (slang)
8 Something that has been rubbed out
9 Articles of food as pies
10 Seventh Greek letter
11 Fish
16 Kind of vase
20 Sun god
22 Fasten
24 Variety of plum
25 Enough (poetic)
26 Like a wing
27 Globular protuberance
28 Utter
29 Perform
31 Long narrow cape worn by women
32 Help
35 Scold
36 Small flag used at a station in surveying
37 Doctrine belief at variance with the tenets of the church
39 Jumbled type
40 Wager
42 Dispatch
43 Satiate
44 Merriment
45 Scrutinizes
46 High (music)
47 Conflict
49 Beam

YESTERDAY'S ANSWER.

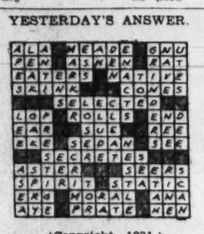

(Copyright, 1931.)

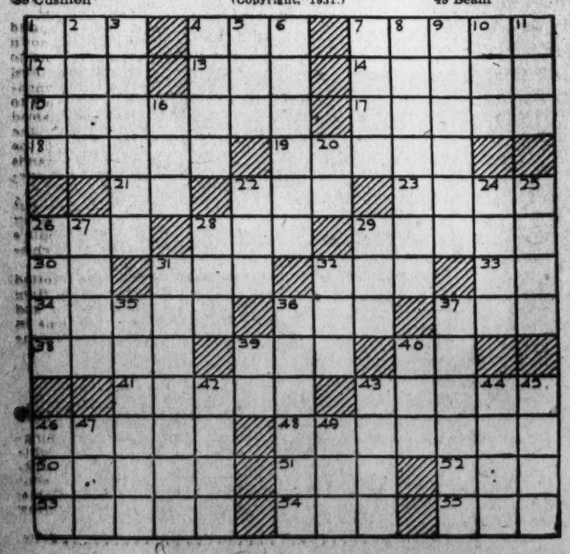

BUCK ROGERS, 2431 A. D. — Pirates Hurl Ultimatum — More strange adventures in a full color page every Sunday. — By Phil Nowlan and Dick Calkins

ONE SMASH FROM DOCTOR HUER'S NEW ENERGY PROJECTOR TOOK THE FIGHT OUT OF KILLER KANE—FOR AWHILE—AND ON WE FLASHED TOWARD CALCUTTA, WHERE WE SOUGHT TO TRAIL AN INDIAN SCIENTIST NAMED GHINDI TO THE LAIR OF BLACK BARNEY, THE AIR PIRATE.
AS WE NEARED THE CITY—
THERE IT IS, WILMA!—WHAT A GORGEOUS SIGHT!
I'D FEEL LOTS BETTER IF I WASN'T AFRAID KILLER KANE WILL GET LOOSE SOMEHOW!
WE WERE ABOUT TO LAND—WE COULDN'T DECIDE WHAT TO DO WITH KILLER KANE.
AW—WHY DON'T YOU LET ME GO?
WE'VE GOT TO RETURN HIM TO THE AUTHORITIES IN ATLANTIS!
WELL I'D RATHER GET RID OF HIM—HE MAKES ME NERVOUS!
SUDDENLY A FRANTIC NEWS BROADCAST BEGAN TO COME THROUGH.
CALCUTTA MUST PAY HUGE RANSOM OR BE DESTROYED BY AIR PIRATES!—ULTIMATUM OF ARDALA AND BLACK BARNEY!
ARDALA!—SO SHE'S THE BRAINS BEHIND BLACK BARNEY!
ARDALA! WHY THAT'S AN GAL!—AND SO SHE'S TWO-TIMING ME—HEY?—WELL JUST WAIT UNTIL—
SHUSH, BUCK!—THIS MAY BE OUR CHANCE TO TRAP THEM.

GASOLINE ALLEY — Don't miss this feature in colors in The Sunday Post. — That Makes It a Business Trip

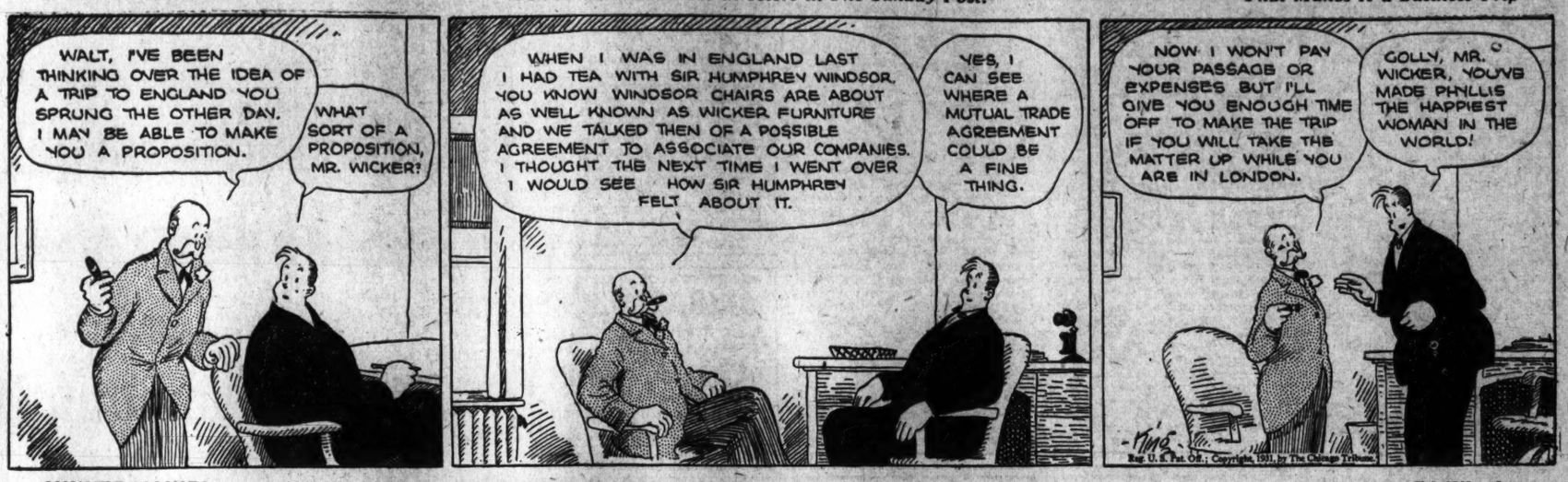
WALT, I'VE BEEN THINKING OVER THE IDEA OF A TRIP TO ENGLAND YOU SPRUNG THE OTHER DAY. I MAY BE ABLE TO MAKE YOU A PROPOSITION.
WHAT SORT OF A PROPOSITION, MR. WICKER?
WHEN I WAS IN ENGLAND LAST I HAD TEA WITH SIR HUMPHREY WINDSOR. YOU KNOW WINDSOR CHAIRS ARE ABOUT AS WELL KNOWN AS WICKER FURNITURE AND WE TALKED THEN OF A POSSIBLE AGREEMENT TO ASSOCIATE OUR COMPANIES. I THOUGHT THE NEXT TIME I WENT OVER I WOULD SEE HOW SIR HUMPHREY FELT ABOUT IT.
YES, I CAN SEE WHERE A MUTUAL TRADE AGREEMENT COULD BE A FINE THING.
NOW I WON'T PAY YOUR PASSAGE OR EXPENSES BUT I'LL GIVE YOU ENOUGH TIME OFF TO MAKE THE TRIP IF YOU WILL TAKE THE MATTER UP WHILE YOU ARE IN LONDON.
GOLLY, MR. WICKER, YOU'VE MADE PHYLLIS THE HAPPIEST WOMAN IN THE WORLD!

MINUTE MOVIES — (All rights protected by the George Matthew Adams Service. Trade Mark Registered U. S. Patent Office.) — By Ed Wheelan

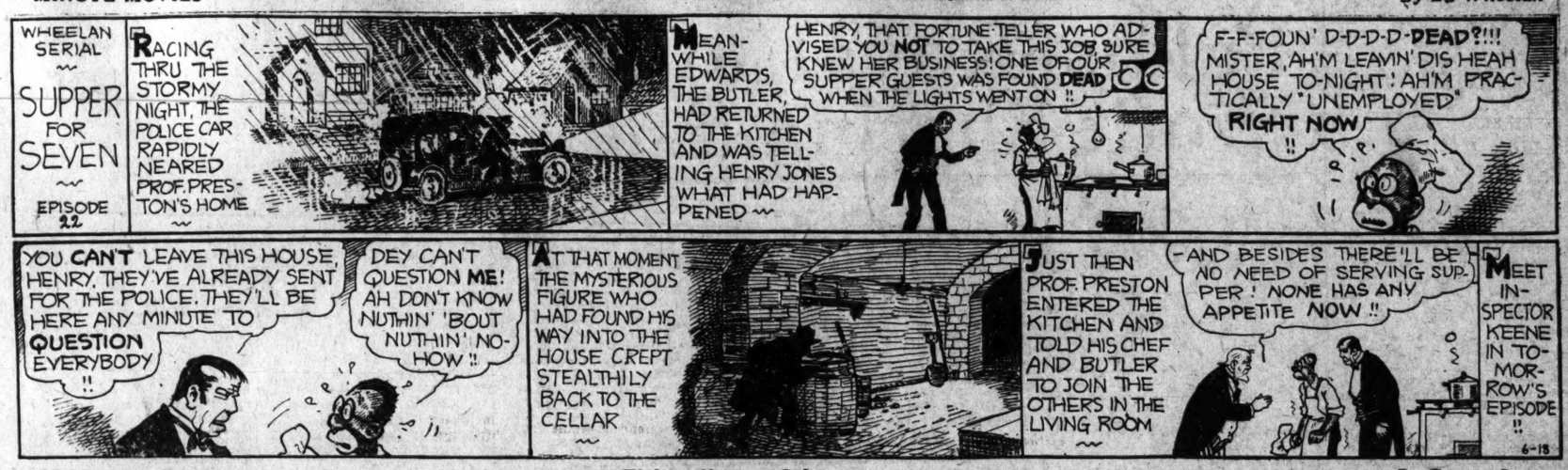
WHEELAN SERIAL
SUPPER FOR SEVEN
EPISODE 22
RACING THRU THE STORMY NIGHT, THE POLICE CAR RAPIDLY NEARED PROF. PRESTON'S HOME
MEANWHILE EDWARDS, THE BUTLER, HAD RETURNED TO THE KITCHEN AND WAS TELLING HENRY JONES WHAT HAD HAPPENED
HENRY, THAT FORTUNE-TELLER WHO ADVISED YOU NOT TO TAKE THIS JOB SURE KNEW HER BUSINESS! ONE OF OUR SUPPER GUESTS WAS FOUND DEAD WHEN THE LIGHTS WENT ON!!
F-F-FOUN' D-D-D-D-DEAD?!!! MISTER, AH'M LEAVIN' DIS HEAH HOUSE TO-NIGHT! AH'M PRACTICALLY "UNEMPLOYED" RIGHT NOW!!
YOU CAN'T LEAVE THIS HOUSE, HENRY. THEY'VE ALREADY SENT FOR THE POLICE. THEY'LL BE HERE ANY MINUTE TO QUESTION EVERYBODY!!
DEY CAN'T QUESTION ME! AH DON'T KNOW NUTHIN' 'BOUT NUTHIN' NOHOW!!
AT THAT MOMENT THE MYSTERIOUS FIGURE WHO HAD FOUND HIS WAY INTO THE HOUSE CREPT STEALTHILY BACK TO THE CELLAR
JUST THEN PROF. PRESTON ENTERED THE KITCHEN AND TOLD HIS CHEF AND BUTLER TO JOIN THE OTHERS IN THE LIVING ROOM
—AND BESIDES THERE'LL BE NO NEED OF SERVING SUPPER! NONE HAS ANY APPETITE NOW!!
MEET INSPECTOR KEENE IN TOMORROW'S EPISODE!!
6-18

BOBBY THATCHER — Tickets Now on Sale — By George Storm

BOBBY BELIEVES THAT MARGE WENT TO THE MOVIES WITH HER AUNT AND IS BLISSFULLY UNAWARE THAT SHE WAS ESCORTED BY JACK DAWSON
IT SAYS IN THE PAPER THERE'LL BE A SOCIAL IN OLD SETTLER'S HALL MONDAY, AND TICKETS WILL BE 50¢ APIECE
I GOTTA GET HOLD OF SOME MONEY—SOME PLACE—IF I DON'T ASK HER JACK DAWSON WILL, AND HE'S JUST WAITING HIS CHANCE
NO USE ASKING MR. FITTS—ELMER NEVER HAS ANY MONEY—AND I DON'T WANTA ASK MR. FOLEY AGAIN TILL I PAY HIM BACK FOR THE LAST TIME!
WONDER WHY I DIDN'T THINK OF IT BEFORE—WASH BUNDY WILL LEND ME THE MONEY IF ANYBODY WILL—HE'S SURE TO REMEMBER HOW I TOOK CATFISH AND CORNBREAD TO HIM WHEN HE WAS IN JAIL
(Copyright, 1931, by The Bell Syndicate, Inc.)
1336

THE GUMPS — Follow the Gumps in the colored Comic Section of The Sunday Post. — Not Yet, But Soon

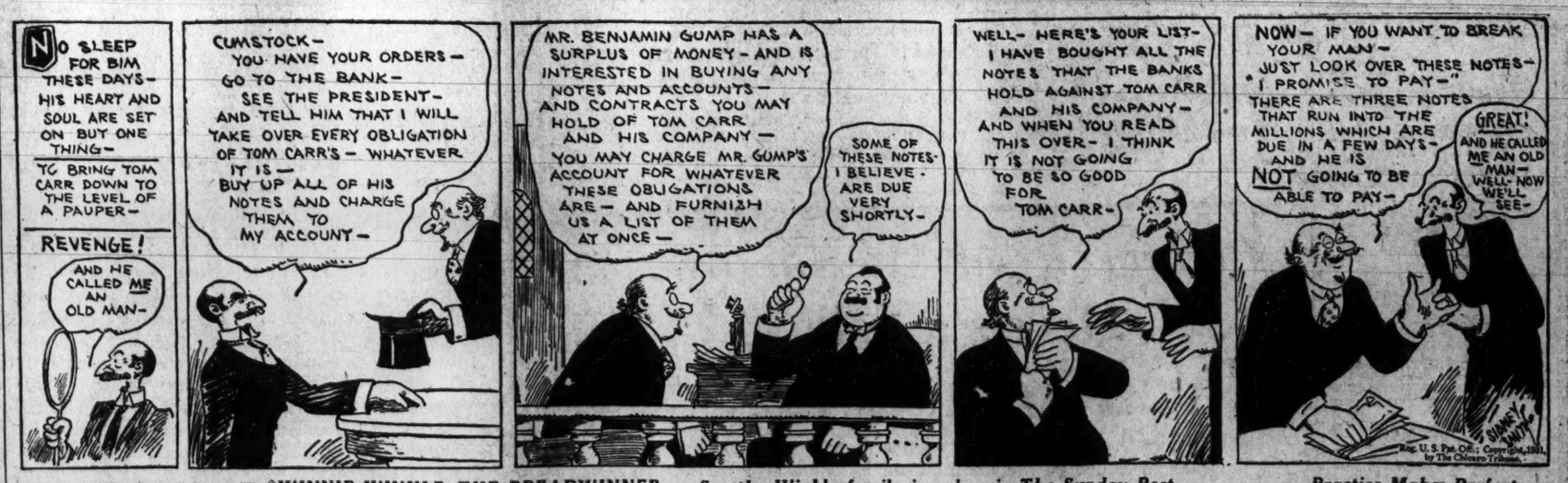
NO SLEEP FOR BIM THESE DAYS—HIS HEART AND SOUL ARE SET ON BUT ONE THING—
TO BRING TOM CARR DOWN TO THE LEVEL OF A PAUPER—
REVENGE!
AND HE CALLED ME AN OLD MAN—
CUMSTOCK—YOU HAVE YOUR ORDERS—GO TO THE BANK—SEE THE PRESIDENT—AND TELL HIM THAT I WILL TAKE OVER EVERY OBLIGATION OF TOM CARR'S—WHATEVER IT IS—BUY UP ALL OF HIS NOTES AND CHARGE THEM TO MY ACCOUNT—
MR. BENJAMIN GUMP HAS A SURPLUS OF MONEY—AND IS INTERESTED IN BUYING ANY NOTES AND ACCOUNTS—AND CONTRACTS YOU MAY HOLD OF TOM CARR AND HIS COMPANY—YOU MAY CHARGE MR. GUMP'S ACCOUNT FOR WHATEVER THESE OBLIGATIONS ARE—AND FURNISH US A LIST OF THEM AT ONCE—
SOME OF THESE NOTES I BELIEVE ARE DUE VERY SHORTLY—
WELL—HERE'S YOUR LIST—I HAVE BOUGHT ALL THE NOTES THAT THE BANKS HOLD AGAINST TOM CARR AND HIS COMPANY—AND WHEN YOU READ THIS OVER—I THINK IT IS NOT GOING TO BE SO GOOD FOR TOM CARR—
NOW—IF YOU WANT TO BREAK YOUR MAN—JUST LOOK OVER THESE NOTES—I PROMISE TO PAY—"
THERE ARE THREE NOTES THAT RUN INTO THE MILLIONS WHICH ARE DUE IN A FEW DAYS—AND HE IS NOT GOING TO BE ABLE TO PAY—
GREAT! AND HE CALLED ME AN OLD MAN—WELL—NOW WE'LL SEE—

WINNIE WINKLE, THE BREADWINNER — See the Winkle family in colors in The Sunday Post. — Practice Makes Perfect

Baby Mine

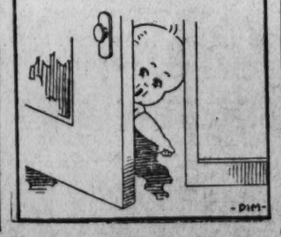
THE LADY NEXT DOOR SAYS SHE DOESN'T KNOW A SINGLE BAD THING ABOUT HER HUSBAND—MAM DOESN'T SEE HOW SHE CAN LIVE WITH SUCH A DECEITFUL WRETCH.

AD LIBB'S TWIN PIN IDEA SOUNDS AWFULLY GOOD TO ME! I TOLD HIM TO GO IN AND SPEAK TO MR. BIBBS ABOUT IT!
YOU CAN'T MISS ON THIS ONE, MR. BIBBS! WITH MY TWIN-PIN IT'S POSSIBLE TO PIN TWO DIFFERENT ARTICLES TOGETHER AND CLIP A THIRD ARTICLE, USING THE SAME PIN!
OH, AD IS IN THERE TALKING TO MR. BIBBS NOW!
THIS IS WHAT THE PIN INDUSTRY HAS NEEDED FOR SOME TIME! BY ADDING MY TWIN-PIN TO YOUR LINE, MR. BIBBS, I GUARANTEE YOU'LL CLEAN UP A FORTUNE WITHIN A MONTH!
SEE, AD'S PUTTING UP A GREAT SALES TALK! I'LL BET THE BOSS IS SOLD ON THE IDEA ALREADY!
WHY-!
OH, HELLO WINNIE! I'M JUST REHEARSIN'. WHAT I'M GONNA TELL TH' BOSS WHEN HE GETS IN!

The Washington Post.

BLUEGE'S TRIPLE IN 9TH WINS NATS' 12TH STRAIGHT

This MORNING with SHIRLEY L. POVICH

IMPRESSIONS AT GRIFFITH STADIUM YESTERDAY....Ten thousand of the faithful looking for more thrills....On top of Tuesday's heart-throbber....Goslin's heave to third base after catching Cronin's fly in the third....It plunked into Kress' glove on the fly from deep center....But Myer was there first.... The Goose still can throw....Sammy West's smoked glasses gleaming in the sun out in center field....Washington is one of the few parks in the league where the dimmers are required by the center fielders on bright days....Wonder why Joe Kuhel reminds me just a bit of a washerwoman out there in the field....It's his bare arms....No sleeves in his sweat shirt....That's why....Myer and Bluege also affect the sleeveless garments on hot days....But Kuhel is the only regular....Crowder going to the plate in the fourth....He makes an effort of dragging his bat to the tee....It's not affected....He's about as sprightly as a hippo, anyway.... Wins the all-round title for difficulty of motion and motivation....Simply languid....Pinky Hargrave shuffling to the plate and back to warm up the pitcher between innings....With an expression that makes a blank sheet of paper look like a kaleidoscope.... He's resigned to it....The crowd yelping in high glee when Melillo fouled one off Guthrie's breast protector.... They love it....It's refreshing....Especially if its Guthrie....Goslin acting up at first base after his single in the fifth....He drew a throw and floundered back...Same old Goose... He has no charmed life on the bases....Never did have with Washington....Not hard to read his mind when he was caught off....His face and reddened neck spoke suppressed volumes....They do look foolish when a pitch they're ducking hits their bat for an easy out....West did in the fifth....Was anchored to the plate on the roller to Kress that resulted....Watta life....Levey making his first hit in twenty times at bat in the sixth....And then being doubled up at second on the next pitch....Bluege's home-run rampage stopped since the team came home ....Not a semblance of a homer in nineteen games here....He's still choking his bat....Guthrie passing the buck to Dineen after ruling Cronin's foul-bunt affair....And concurring in the overruled decision.... Goslin going after Myer's fly in the sixth....And catching it after going into a butterfly flutter....Same old Goose....The heart attacks in the stands have slumped, though, since he was traded to the Browns....The suspense used to be terrible....Dave Harris chocking up on his bat after Stewart slipped across two strikes in the seventh....The better to hit, my dear....He did....A duplicate of the game-winning triple yesterday....But a fast relay caught him at third.... Didn't matter to the crowd, though. ....He drew a big hand on the way back to the bench....And lifted his cap ever so slightly....Crowder leaving the box during the Browns' uprising in the eighth....Ambling back to the dugout with all the alacrity of a man condemned....Johnson making a motion to lift Brown from the box with three on and one out in the eighth....The upholding of his decision to await the appearance of a pinch hitter....It was the right-handed O'Rourke....And he waved Brown out....And Marberry in.... Marberry is lifting the left leg just as high this season....The personification of speed is his motion....But his fast ball hasn't got the old zip of 1924 and 1925....It was the double cross....Killefer lifting O'Rourke from the batting order and substituting the left-handed....O'Rourke never faced a pitcher....But he was in the game as far as the records are concerned....It would have counted toward a consecutive-game record....

Continued on Page 16, Column 5.

Manor Medal Won by Pitt With 72

Shorey, Lacey Gain Title Flight After Play-Off of 80s.

Roesch, Nolan Other Stars Fail; Match Play Today.

By HENRY LITCHFIELD WEST.

At the close of the second day of the qualification in the Manor Club invitation golf tournament the 72 scored by Harry G. Pitt, of the home club, on the previous day, remained the low gross score. In fact, the nearest approach to his total yesterday was a 76 on the card of John M. Downey, an unattached player. J. Monro Hunter, jr., Indian Spring, followed with 77. Cards of 81 played off for the first 16 and there were exactly 80 players with 88 and under to fill the 5 sixteens which qualified.

Many contestants yesterday who were expected to keep the qualifying figure of the first sixteen under 80 proved to be disappointments. Frank Roesch, District champion; Thomas F. Bones, jr., Columbia; M. Parker Nolan, Congressional; James C. Drain, winner of the Washington tournament, and many others, either picked up or had accumulated so many strokes that they declined to turn in their cards.

Shorey and Lacey Win in Play-Off.

Consequently there were eight players with scores of 81 tied for two places in the first sixteen. These included M. A. Shipley, Argyle, who was absent when his name was called for the play-off; G. W. Bonnett, jr., Manor; W. I. Green, Manor; J. Wm. Harvey, jr., Indian Spring; Herbert L. Lacey, Indian Spring; Albert R. Mackenzie, Columbia; Michael Oliveri, Argyle; and John C. Shorey, Bannockburn.

The two who survived were Shorey, who took three strokes after a badly sliced drive to reach the green and then ran down a 25-foot putt for a par 4, and Lacey, who was on the green with his second and holed out in two putts. All the others were one stroke behind these two winners.

Shorey's unexpected 81 was due to a 6 on the first hole, when he played twice out of the woods, three putts on the second green and especially

Continued on Page 16, Column 5.

McCrary Is Defeated In Transmississippi

Golden Valley Golf Club, Minneapolis, Minn., June 17 (A.P.).—Robert McCrary's two-year reign as champion of the Transmississippi Golf Association ended today as he fell before the determined attack of Dr. Paul M. Barton, of Davenport, 2 and 1, in a second round match of the tournament at the Golden Valley course.

Successful in his first eighteen-hole match against Billy Sixty, of Milwaukee, by a 1-up score in the morning, the champion, whose home club is at Des Moines, attempted a rally late in his match with Barton, the Iowa State champion, but finally fell on the seventeenth green.

The ruling favorite, Johnny Goodman, of Omaha, came through a pair of hard matches. He won from Allan Labatt, of Minneapolis, 2 up, in the morning, and beat Denmar Miller, of Des Moines, 4 and 3, in the second round.

Armour Out Of Western Open Play

British Open Champ Decides to Wait for National Tourney.

Sarazen Choice Over Small Field Teeing Off Today.

By PAUL MICKELSON.

DAYTON, Ohio, June 17 (A.P.).—A comparatively small field, heavily topped by a half dozen of golf's heaviest money winners, opens the 72-hole battle for the Western open championship over the trapped, entrenched Miami Valley Golf Club course tomorrow.

Approximately 110, one of the smallest fields in years, will start the title chase, but it looks like a strict duel between the "big shots," Gene Sarazen, Olin and Mortie Dutra, Walter Hagen, George Von Elm and Ed Dudley for the championship.

Tommy Armour, the reigning Bobby Jones of the professionals, took some starch out of the tournament by deciding not to compete, although he was besieged with telegrams and long distance calls tonight by officials in an effort to change his mind.

Although Sarazen waited until late today to get acquainted with the course, a fairly level expanse stretching over 6,655 yards with par at 71, he stood out as the one man to beat for the crown he won last year at Indianwood, Mich.

Sarazen Appears in Form.

Gene appeared to be very much on his game. Armour's decision to miss the event, too, makes his chances all the brighter.

Von Elm entered the fight under a physical handicap. He dislocated his left thumb seven weeks ago and has played but one 18-hole round since. He appeared in the clubhouse today with his thumb bound up with a steel splint harness. A queer looking contraption which fits along the club shaft. It is taped to his hand.

Dudley, winner of the 1931 Los Angeles Open, and the two Dutra brothers, potential winners in any man's tournament, were high among the favorites because of their fine practice rounds. All three of them have beaten, tied or flirted with par since they started their drills. Mortie Dutra shot a 69 Monday while Dudley equalled his feat today. Hagen four times Western champion, arrived in time for but one satisfactory drill.

Others Have Good Chance.

Others with a good chance were Leonard Schmutte, of Lima, Ohio; Clarence Gamber, of Detroit, and Espinosa, former champion from Chicago, and Emmett French, of Youngstown, Ohio. Only six amateurs were entered and all of them were from Ohio except Charles "Chick" Evans, jr., veteran star from Chicago, who reported his game was off 10 strokes.

Speculation as to the low 72-hole total varied today, dependant on the capers of the wind. If the wind fails to show up, approximately 286 looked like a low tally. If the wind stirs up as it usually does on the course, the low may be above 290. The course, especially the greens, was in excellent condition. Eighteen holes will be played tomorrow and Friday after which the low 64 and ties will fight it out for the rest of the way over 36 holes Saturday.

Ascot Gold Cup Race To Draw Royalty Today

Ascot, England, June 17 (A.P.).—The Gold Cup, most valued of all of Royal Ascot's rich stakes, will be run tomorow with the pick of the British and French thoroughbreds pitted against each other in the grueling 2½-mile journey.

As in past years, the running of the Gold Cup will be the signal for London society to turn out en masse, joining with the thousands of commoners in paying homage to the king and queen. King George and Queen Mary again will lead the parade to the royal box, the same as they have done for the last two days of the Ascot meeting.

The race is wide open, there being no pronounced favorite.

America's hopes of having a representative in the race were shattered today, when A. C. Bostwick's Yarn failed to place in the money in the Beasborough Stakes. The last outstanding entry was Reign Count, which finished second in the 1929 renewal.

Injury Keeps Sweep All Out of American Derby

Chicago, June 17 (A.P.).—Sweep All, which finished second to Twenty Grand in the Kentucky Derby, is out of the $50,000 American Derby to be decided at Washington Park next Saturday. This announcement was made today following examination of the injured leg of the leading Western hope in the race.

The injury is not serious, Dr. Joseph M. Kaiser, official track veterinarian, said, but the valuable 3-year-old will have to be given a rest or risk the danger of being ruined for racing. Sweep All, owned by Charles T. Fisher, of Detroit, damaged his leg while running in the Derby trial at Washington Park yesterday.

Insco, another Derby eligible, broke down so badly in a race a few days ago that Dr. Kaiser advised the insurance company that the $30,000 3-year-old, owned by Griffin Watkins, of Alton, Ill., should be destroyed. Insco is insured for $25,000. Officials of the insurance company will decide today whether the animal should be killed.

CANZONERI VS. PERLICK.

New Haven, Conn., June 17 (A.P.).—Tony Canzoneri, of New York, world's lightweight and junior welterweight champion, has been signed to meet Herman Perlick, Kalamazoo, Mich., in a ten-round nontitle bout here on June 25. Henry Perlick, Herman's brother, will appear in the semifinal.

OUT AT THE PLATE AFTER NATS' FAST RELAY

Louis Johrden, Post Staff Photographer.

Grimes found the plate barricaded by the form of Catcher Roy Spencer yesterday in the eighth inning when he tried to score from second base after West's sensational catch of Jenkins' long fly. Cronin's perfect relay to the plate put the ball in Spencer's hands a flash before Grimes' arrival and the Nats' catcher blocked the run off.

BRITISH SEED SHIELDS NO. 3 IN SINGLES

Wood Rated No. 7 at Wimbledon; Draw Announced.

LONDON, June 17 (A.P.).—With not one champion back to defend hard won laurels, new International tennis stars twinkle in the long lists of the All-English championships at Wimbledon announced today. There are 128 men and 96 women included in the draw.

Among the absent champions are W. T. Tilden 2d, singles king, now a professional, and Mrs. Helen Wills Moody, women's singles champion and coholder with Miss Elizabeth Ryan of the women's doubles crown and Miss Ryan, who also held the mixed doubles titles with Jack Crawford, of England. Wilmer Allison, who held the doubles title with John Van Ryn, has withdrawn from international play this year.

Mrs. Moody decided not to make the long trip to London from her California home while Miss Ryan was forced to cancel her entry because of a recent leg injury.

Prominent among the new stars, are the three American youngsters—Frank Shields and Sidney B. Wood, jr., of New York City, and Miss Helen Jacobs, of Berkeley, Calif. All of them are among the "seeded" players, Shields at No. 3 and Wood No. 7 among the men and Miss Jacobs No. 6 among the women.

Borotra Heads Cochet.

Jean Borotra heads the men's list, taking precedence over his convalescent fellow-musketeer, Henri Cochet, while Cilli Aussen, of Germany, heads the list of preferred women players with Betty Nuthall, pride of England, second.

Left outside the seedings in the men's list are three other Americans—George Lott, jr., John Van Ryn and Gregory Mangin, the former two members of this year's United States Davis Cup team and the latter a spare in the American Davis Cup play.

Lott and Van Ryn, the leading doubles combination and French champions, will probably be among the favored pairs for the doubles, which start next week.

Cochet dominates the first section of the upper half of the draw and Wood the second, with the American youngster's chief opposition before the quarter-finals appearing in Nat Farquharson, South African Davis Cup player.

Van Ryn and Watson Washburn, veteran American internationalist, are

Continued on Page 16, Column 5.

Major League Statistics

AMERICAN LEAGUE.

STANDING OF THE TEAMS.

	Won	Lost	Pct.
Philadelphia	40	13	.755
WASHINGTON	39	17	.696
New York	27	22	.551
Cleveland	26	28	.481
Boston	20	30	.400
Chicago	19	31	.380
Detroit	21	35	.375
St. Louis	17	33	.340

YESTERDAY'S RESULTS.

WASHINGTON, 8; St. Louis, 7.
Philadelphia, 4; Cleveland, 2.
Others not scheduled.

TODAY'S GAMES.

No games scheduled.

NATIONAL LEAGUE.

STANDING OF THE TEAMS.

	Won	Lost	Pct.
St. Louis	34	16	.680
New York	31	19	.620
Chicago	30	21	.588
Boston	27	25	.519
Brooklyn	25	28	.472
Pittsburgh	21	30	.412
Philadelphia	20	31	.392
Cincinnati	18	36	.333

YESTERDAY'S RESULTS.

Brooklyn, 2; Pittsburgh, 0.
Others not scheduled.

TODAY'S GAMES.

Cincinnati at Philadelphia.
Pittsburgh at New York.
Chicago at Brooklyn.
St. Louis at Boston.

British Ryder Cup Team Opposed to New Ball

New York, June 17 (A.P.).—Members of the British Ryder Cup Golf Team didn't think much of the bigger and lighter American ball, but they hope for the best when they meet this country's leading professionals in the cup matches at Columbus, Ohio, June 26 and 27.

The team of ten arrived on the Aquitania last night and promptly was asked its collective opinion of the American ball, which will be used at Columbus.

"We have the handicap of wind in playing in England," said George Duncan, British veteran, who acted as temporary spokesman of the party. "We need a heavier ball. A professional golfer can adapt himself to the lighter ball, but the business man who plays the game only occasionally can not, and the result is that whenever there is any wind, golfers will have a yearning for the old ball. I myself do not believe the new ball will last more than another year."

AMERICAN YACHT BEATEN.

Glasgow, Scotland, June 17 (A.P.).—For the third straight time the British yacht Saskia today defeated Priscilla III, American challenger for the Seawanhaka Cup, and all but clinched the series. Saskia needs one more victory to hold the trophy.

HAAS' CATCH SAVES GAME FOR MACKS

Earnshaw Gains 11th Straight Win, Beating Tribe, 4-2.

PHILADELPHIA, June 17 (A.P.).—A fine diving catch by Mule Haas with two on base in the ninth inning today helped the Athletics to triumph over the Cleveland Indians, 4 to 2.

Haas made his catch off Johnny Hodapp after Eddie Morgan had walked and reached third on a single by Joe Vosmik with none out. It stopped the Indians from scoring at least one more run and putting the tying tally on third.

Earnshaw, victor now in eleven straight games, helped his own cause with a double and single off Ferrell, scoring one run and driving in another. He held Cleveland to five hits, one of which was a homer by Eddie Morgan in the fourth inning.

Cleveland.	AB	H	O	A
Burnett,ss.	3	0	4	4
Falk,rf.	4	1	1	0
Averill,cf.	4	0	1	0
Morgan,1b	2	2	7	0
Vosmik,lf.	4	1	2	0
Hodapp,2b	4	0	2	1
Kamm,3b.	3	0	2	4
*Porter.	1	0	0	0
Myatt,c.	2	0	4	2
Ferrell,p.	2	0	0	2
†Jamieson.	1	0	0	0
Brown,p.	1	0	0	0
Totals	32	5	24	13

Philadelphia.	AB	H	O	A
Bishop,2b.	2	0	4	3
Haas,cf.	4	1	2	0
Todt,lb.	4	0	8	0
Simmons,lf.	3	0	1	0
Foxx,3b.	3	1	2	2
Miller,rf.	4	2	0	0
Dykes,ss.	4	2	1	3
Heving,c.	3	0	6	1
Earnshaw,p	3	2	1	0
Totals	30	9	27	9

*Batted for Kamm in the ninth.
†Batted for Ferrell in the eighth.

Cleveland	0	0	0	1	0	0	0	0	1	—2
Philadelphia	0	0	1	1	0	0	1	0	x	—4

Runs—Foxx, Miller, Dykes, Carnahan, Morgan (2). Errors—Falk, Heving. Runs batted in—Morgan, Hodapp, Miller, Haas, Earnshaw. Two-base hits — Earnshaw, Dykes, Jamieson. Three-base hit—Haas. Home run—Morgan. Sacrifice—Bishop. Double plays—Dykes to Bishop to Todt, Hodapp to Burnett to Morgan. Left on bases—Cleveland, 7; Philadelphia, 6. First base on balls—Off Ferrell, 3; off Earnshaw, 4. Struck out—By Ferrell, 3; by Earnshaw, 6. Hits—Off Ferrell, 7 in 7 innings; off Brown, 2 in 1 inning. Wild pitch—Ferrell. Passed balls—Heving, Myatt. Losing pitcher—Ferrell. Umpires—Owens, Nallin and Ormsby. Time of game—One hour and 42 minutes.

Robins Beat Pirates, 2-0, With Clark Hero

Pittsburgh, June 17 (A.P.).—Watson Clark, Brooklyn southpaw, chalked up his second straight shutout victory today as the Robins beat the Pirates, 2 to 0, in a mound duel.

In handing the Pirates their fifth consecutive loss Clark allowed only seven hits and did not walk a man. Heine Meine, who opposed him for the first eight innings, yielded eight hits and walked four.

Doubles by Lopez and Clark gave the Robins their first run in the fourth. Gilbert's double, two passes and Wright's long fly brought in the other in the seventh.

Brooklyn.	AB	H	O	A
Preder k,cf	4	1	5	0
Gilbert,3b.	4	3	0	2
Herman,rf.	4	0	1	0
Bis'ette,1b	3	0	9	0
O'Doul,lf.	3	0	2	0
Wright,ss.	4	2	1	5
Finn,2b.	3	0	3	2
Lopez,c.	4	1	6	1
Clark,p.	4	1	0	1
Totals	34	9	27	12

Pittsburgh.	AB	H	O	A
L.Waner,cf	4	0	4	0
P.Waner,lb	4	1	8	0
Bennett,rf	4	0	2	0
Traynor,3b	4	0	1	1
Com'sky,lf	4	3	3	0
Gr'tham,2b	4	0	3	4
Phillips,c.	2	1	4	0
Theve'w,ss	3	2	2	3
Meine,p.	2	0	0	4
*Grosklos.	1	0	0	0
Spencer,p.	0	0	0	0
Totals	33	7	27	12

*Batted for Meine in eighth.

Brooklyn	0	0	0	1	0	0	1	0	0	—2
Pittsburgh	0	0	0	0	0	0	0	0	0	—0

Runs—Gilbert, Lopez. Runs batted in—Clark, Wright. Two-base hits—Wright, Lopez, Clark, Finn, Gilbert, P. Waner. Double plays—Lopez to Wright; Meine to Thevenow to P. Waner; Traynor to Granthan to P. Waner. Left on bases—Brooklyn, 11; Pittsburgh, 6. First base on balls—Off Meine, 4. Struck out—By Clark, 3; by Meine, 1. Hits—Off Meine, 8 in 8 innings; off Spencer, 1 in 1 inning. Hit by pitcher—By Meine (Gilbert, Frederick). Losing pitcher—Meine.

Phil Ball Again Attacks Judge Landis' Authority

Chicago, June 17 (A.P.).—The authority of Kenesaw Mountain Landis, commissioner of baseball, was attacked anew today by a major league club and its minor league farm.

Attorneys for Phil Ball, owner of the St. Louis club of the American League and also owner of the Milwaukee club of the American Association, carried the fight on Landis to the circuit court of appeals.

Docketed without accompanying briefs was an appeal from the decision of Federal Judge Walter Lindsey, upholding Landis in the case involving Fred Bennett, a first baseman with Milwaukee. Judge Lindsey held that Commissioner Landis acted within his authority in declaring Bennett a free agent after St. Louis had farmed him out to the Milwaukee Brewers.

HOME RUN HITTERS

(Associated Press.)

YESTERDAY.

Morgan, Indians	1

THE LEADERS.

Klein, Phillies	17
Foxx, Athletics	13
Ruth, Yankees	11
Arlett, Phillies	11
Gehrig, Yankees	11
Simmons, Athletics	9
Averill, Indians	9

LEAGUE TOTALS.

American	134
National	188
Total	324

Bruen Goes Home to Miami And Helps Pari-Mutuel Bill Over the Governor's Hurdle

By WESTBROOK PEGLER.
Special to The Washington Post.

NEW YORK, June 16.—The hero of the Johnstown flood probably was no more opportune savior nor a more important fellow in his own home town than Frank J. Bruen is at this writing in Miami, a place now allowed to turn legitimate largely through Mr. Bruen's subtle efforts. The very subtlety of Mr. Bruen's efforts makes it so difficult and delicate to explain them that I would rather not try, but it will outline the case to say that after the governor of the State had vetoed the pari-mutuel bill a short time ago, Mr. Bruen hurried from New York to Florida, and that a few days later the bill was passed over the veto.

The importance of this political stroke to the City of Miami was signified by the people of the place in three distinct social demonstrations, described to me by Mr. Cliff Mashier, a Miami journalist, betwen races at Belmont Park.

"The first time the bill was passed," Mr. Moshier said, "the flash brought the people into the streets in one of those armistice celebrations. It meant that the hotels would be full again next winter. It meant jobs and pleasure money, under a legal guarantee.

Will Spend Million On Track.

"There are millions of dollars tied up in the hotels, night clubs and swimming pools in Miami, and Joe Widener had said that if the Legislature wouldn't allow him to run the Hialeah racetrack with legalized pari-mutuel betting, he would close the track and plow it under. If given the law, he would spent a million dollars this year in the dull summer season, mostly on labor, improving the plant and in the next few years would develop the Miami season into the Southern equivalent of the Saratoga season in August. Please remember, racing is our only industry down there.

"Naturally, Miami wanted the bill, because Miami has about the same liberal disposition as Chicago and New York. Miami was always being tossed around in the legislature by the rural legislators from the swamps.

"So when the bill passed the first time the joy was widespread and, I might say, unconfined.

"But a few days later, when the flash came that the governor had vetoed the bill, all this joy turned to sadness and annoyance. Imagine it was like armistice night in Berlin. In two of the department stores the proprietors went through all their stocks and marked everything down 24 per cent, hoping to unload. People who had been hoping to get work catering to the crowds or rebuilding the track if the law passed, began taking long walks in training to walk a long, long way from Florida. The real estate men actually started to fold up at last, and the two Miamis became an American Alsace-Lorraine, pining whole-heartedly for restitution to the mother cities of the North.

Senate's Action Turns Sadness to Joy.

"Then Mr. Bruen appeared, not in Tallahhassee, but in Miami, and a few days later all the sadness and annoyance turned to gladness and joy once more when the legislature passed the bill over the veto. It was just as if

Continued on Page 16, Column 8.

Browns, Victims of Four Double Plays, Nosed Out By Counter Rally, 8 to 7

NO BROWN TASTE

West's Brilliant Catch and Relay to Plate Saves Game.

16-Hit Attacks Shown by Rivals; Marberry Gets Credit.

By FRANK H. YOUNG.

SHOWING the fight for which they have become noted, the Nationals yesterday ran their victory string to twelve straight and the record for their home stay to sixteen triumphs in nineteen starts by beating out the Browns, 8 to 7. Another ninth-inning rally turned the trick, with Bluege's triple breaking up the game after Dave Harris, hero in Tuesday's game, had led off with a single, and Sam Rice, who had run for him, had been forced out by West.

The Nationals had to use three pitchers and had to keep on plugging away at the slants of Walter Stewart and Dick Coffman to win. General Alvin Crowder started poorly and the Browns knicked him for three runs in the first. Later, after his mates had retrieved these runs and a few besides, he began to weaken and finally was pounded out in the eighth, when the Browns came within an ace of knotting the string.

Lloyd Brown, whom Johnson first called on, was no help, and Fred Marberry then was brought into action. It was off him that the visitors tied the score with their two-run rally in the eighth and as he was still in there when the Nats won the game in the ninth, he received credit for the victory.

Bluege, in addition to contributing the game-ending triple, had two other safeties to his credit to give him stick honors for the day.

The Nats turned in four double plays to keep the game within reach. A two-ply killing in the eighth pulled Marberry out of a tough spot after he had relieved Brown. With the bases full, West made a fine running catch of Jenkins' fly. McNeeley scored after the catch but a relay from West to Cronin to Spencer caught Grimes at the plate for the third out.

Crowder Ineffective From Start.

Crowder was ineffective when he first toed the slab and he was fortunate that the Brownies did not garner more than three runs in the opening round, a double play wiping chalk off the sacks after he had led off with a safety. Goslin then coaxed a pass and singles by Kress, Ferrell and McNeeley, and a double by Burns, followed in rat-tat-tat order. Just as Manager Johnson was on the verge of yanking the General, he ended the round by fanning Levey.

This lead stood up no longer than the third, when the Nationals knotted the string. An error by Levey gave them their start as the shortstop pegged badly on Spencer's roller, Crowder's single and Myer's bunt, which he beat out while attempting to sacrifice, filled the bases and Manush singled one home. Cronin's fly was deep enough to score Crowder and advance Myer to third and Harris' long fly to right scored the third run.

Nats Take Lead On Spencer's Hit.

In the very next frame, the Nats broke the deadlock. With one dead, Kuhel doubled to right and Spencer scored him with a one-shot to center. This run came after a second Washington double play had prevented the Browns from cashing in on singles by Goslin and McNeely in the top half of the round.

Round 6 saw each team make threatening gestures. With one dead, Burns and Levey singled in order, but Stewart rolled to Myer, who took the ball with his foot on second and a third twin-murder resulted. For the Nats, Bluege opened with a single and Crowder hit one with two dead, but both were left when Myer's best was a tap to Goslin.

Crowder retired the visitors in order in the "lucky" frame, but the Nats used their half to add two more runs to their total. Manush's opening double and Cronin's safe bunt put the runners on and Harris' double, on which he was nipped trying for an extra base, brought them home. Bluege and Kuhel singled later in the inning, but these blows were wasted.

Uprising Staged by Browns in Eighth.

It was in the eighth that the Browns finally pounded Crowder out, but for a great one-handed catch by West, which was turned into a fourth Washington double-play to end the round, the score would have been tied then and there. Cronin fumbled Kress' roller as a starter and, after Ferrell walked and McNeely singled Kress in, Brown relieved Crowder.

Grimes, hitting for Burns, singled over second, but Myer knocked down the ball and picked it up in time to get Ferrell when he rounded third too far. When Brown walked Pinch-Hitter Bettencourt, Marberry came to the rescue. O'Rourke had been named to hit for Stewart but, with the change in pitchers, Jenkins got the call. He lofted almost to the stands in center. West made a brilliant one-handed over-the-shoulder catch.

McNeely, of course, registered, but when Grimes tried to follow him all the way from second base, Cronin's good relay beat him there by a whisker.

In the ninth, the Browns knotted the string, molding two runs from doubles by Schulte and Melillo and Kress' single. Then the Nats came in from the field and packed away the verdict.

ST. LOUIS.	AB	R	H	O	A	E
Schulte, cf.	5	1	2	5	0	0
Melillo, 2b.	5	1	1	1	3	0
Goslin, lf.	4	1	2	4	1	0
Kress, 3b-ss	5	2	2	2	1	0
Ferrell, c.	4	1	2	1	0	0
McNeely, rf-1b	5	1	2	4	0	0
Burns, 1b.	3	0	2	4	0	0
†Grimes, 3b.	1	0	1	0	0	0
Levey, ss.	3	0	1	4	0	1
Stewart, p.	3	0	1	0	1	0
Coffman, p.	0	0	0	0	1	0
‡Bettencourt	0	0	0	0	0	0
§Jenkins, rf.	1	0	0	0	0	0
Totals	39	7	16	*25	7	1

*One out when winning run scored.
†Batted for Burns in eighth.
‡Batted for Levey in eighth.
§Batted for Stewart in eighth.

WASHINGTON.	AB	R	H	O	A	E
Myer, 2b.	5	2	2	3	6	0
Manush, lf.	5	1	2	1	0	0
Cronin, ss.	5	1	1	1	6	1
Harris, rf.	4	0	3	1	0	0
E. Rice, rf.	0	0	0	0	0	0
West, cf.	5	1	0	5	1	0
Bluege, 3b.	5	0	3	1	1	0
Kuhel, 1b.	4	1	2	11	0	0
Spencer, c.	4	1	1	4	0	0
Crowder, p.	3	1	2	0	0	0
Brown, p.	0	0	0	0	0	0
Marberry, p.	1	0	0	0	0	0
Totals	41	8	16	27	14	1

St. Louis	3	0	0	0	0	2	2	0	0	—7
WASHINGTON	0	0	3	1	0	0	2	1	x	—8

Runs batted in—Ferrell, McNeely (2), Burns, Manush (2), Cronin, Harris (3), Spencer, Jenkins, Melillo, Kress, Bluege. Two-base hits—Kuhel, Manush, Harris, Schulte, Melillo. Three-base hits—Myer, Bluege. Double plays—Myer to Cronin to Kuhel, Cronin to Myer to Kuhel, Myer to Kuhel, West to Cronin to Spencer. Left on bases—St. Louis, 8; Washington, 9. First base on balls—Off Stewart, 1; off Crowder, 2; off Brown, 1. Struck out—By Coffman, 1; by Crowder, 3. Hits—Off Stewart, 13 in 7 innings; off Coffman, 3 in 2 innings; off Crowder, 12 in 7 innings (none out in eighth); off Brown, 1 in 1-3 inning; off Marberry, 3 in 1 2-3 innings. Winning pitcher—Marberry. Losing pitcher—Coffman. Umpires—Guthrie, Dineen and Campbell. Time of game—Two hours 17 minutes.

NATS DEPART FOR 17-GAME TRIP WEST

Open With Cleveland Tomorrow; 3 Twin Bills on Jaunt.

REMEMBERING the success of their last jaunt through the West and elated at their showing during the home stay which ended yesterday, the Nationals left last night for their second invasion of the other sector choc' full of confidence. Seventeen games will be played, including double-headers at Cleveland, Detroit and Chicago because of postponements during the first invasion.

No game is scheduled for today, the Nationals leaving last night instead of tonight in order that the players can get settled in their Cleveland headquarters and enjoy a good night's rest there before opening their Western campaign. The veteran, "Sad Sam" Jones, who has been complaining of a sore arm, will be ready to take the Friday's pitching assignment.

Pitcher Walter Masters, University of Pennsylvania mound ace and grid star, reported to Manager Walter Johnson yesterday after first stopping in President Clark Griffith's office and affixing his "John Hancock" to a contract. The latest Nat left Washington with the team last night, although he hardly likely will be used on the trip.

The Athletics also made a bid for Masters' services and, even though he is a Philadelphian, he decided to cast his lot here. "Well, I've looked both teams over and believe that Washington is the better," he said, in explaining why he gave the A's the go-by. Masters has been assigned No. 18 uniform.

Capt. Joe Judge reminded one of a rookie just breaking in as he boarded the rattler last night with his mates. "I'm not ready to play yet," he said, "but it would have broken my heart if they had left me behind. At that, I save Johnson lots of mental strain by taking the starting line-ups to the boss umpire before each game."

Judging from the effusive manner in which "General" Crowder was greeted by the Browns yesterday, they were mighty glad to see their former mate.

First Baseman Joe Kuhel pulled up with a stye on the lower lid of his left eye, but it did not prevent him from playing yesterday.

The Nats died on three pops in their first round, Levey taking the first two.

Dave Harris, whose screaming triple broke up Tuesday's hectic game in favor of the Nats, was given a great hand when he made his first appearance at the tee in the second. He showed his appreciation by singling cleanly to left for the Nats' first hit of the day.

Myer's bunt, while attempting to sacrifice in the third, was perfect, going as a hit and filling the bases when Burns had to leave first to field it, and the runner beat Stewart to the bag.

Schulte went back almost to the stands in center for Cronin's looper in the fifth.

Stewart hit West's bat in Round 5 and, had the player not been so surprised and started running immediately, he would have gotten a hit on the tap to Kress which resulted.

Kuhel thought he had a hit on his attempted sacrifice in the sixth, when Umpire Guthrie ruled that Kress had touched the ball before it finally rolled foul. He left the decision up to Dineen, though, and the latter ruled there had been no interference and Kuhel was brought back to the tee.

Al Singer Favorite In Comeback Match

New York, June 17 (U.P.).—Al Singer, of New York, former world lightweight champion, will make his comeback debut in a ten-round bout against Lew Massey, of Philadelphia, at Madison Square Garden tomorrow night.

Singer is quoted as a 7-to-5 favorite.

WEST MEN'S WEAR

There's a Great Difference—
Between West Clothing at Clearance Prices—and Today's So-Called Clothing Bargains

SUITS
IN OUR SEMI-ANNUAL,
CLEARANCE

They were bought for our regular stock—to sell at regular prices. From our 25 years' experience, we know these suits were excellent values at their regular prices. The quality is in them! We offer them now at genuine reductions. It's a real opportunity for you.

Formerly	NOW
$40 & $35	$27.50
$50	$34.50
$75, $70 & $60	$39.50

FRUHAUFS INCLUDED
Tropicals and Staples Excepted
No Charge for Alterations

Sidney West, *Inc.*
14th & G Sts.
EUGENE C. GOTT, *President.*

SCHMELING FACES LONG LAY-OFF HANDICAP AT CLEVELAND

Teuton Needs 1929 Form In Battle

Few Remember Slashing Wins Over Paulino and Risko.

Jacobs Won Title for German by Coolness at Sharkey Bout.

By GEORGE KIRKSEY.

CHICAGO, June 17 (U.P.).—Max Schmeling, of Germany, is in training at Conneaut Lake Park, Pa., for the first defense of the heavyweight title he had bestowed upon him when Jack Sharkey got reckless with his left uppercuts in the ring at Yankee Stadium, New York, last June.

The Sharkey-Schmeling bout ended in the fourth round and the German had lost every round until he won unexpectedly on a foul.

There was a time, however, when Schmeling had all the earmarks of a great fighter, but that has been so long ago most every one has forgotten it, except perhaps little Joe Jacobs, the man with the cigar in his mouth.

It was really Jacobs who won the title for Schmeling. Referee Jimmy Crowley probably would have awarded the fight to Sharkey by a knockout if Jacobs hadn't kept shouting in his ear:

"The judge says it's foul."

Harold Barnes, the judge sitting in a position to see the blow, did call it foul, but Referee Crowley had to ask him three times before he believed it.

Jacobs Kept His Head.

While every one else lost his head, Jacobs thought of the two things that won the fight. While he kept Crowley from giving the fight to Sharkey, he also kept Schmeling in his corner when the bell rang for the fifth round.

"Don't let him out of that corner. He's hurt too bad to continue," Jacobs yelled at his assistant handlers as he raced around the ring with Crowley.

So Jacobs won the title for Schmeling, and now the German has to prove his right to it against Young Stribling, of Georgia, at Cleveland July 3.

Those who saw Schmeling knock out Johnny Risko in February, 1929, or slash Paolino Uzcudun to pieces in fifteen rounds in June the same year know that Schmeling at one time could fight, but in almost two years the German has had less than four rounds of actual ring warfare. In all his career he has had only 52 bouts, and most of them can be tossed out because his opponents were foreign setups before he came to this country.

Schmeling Seemed to Lose Interest.

After Schmeling got the foul verdict he seemed to lose interest in the ring. He hurried off to Berlin, and when he did return to this country he went off on an exhibition tour which made him more enemies than friends.

Contact with Schmeling doesn't impress one that he is interested in the fight game any more. His press agent writes of him:

"Schmeling will startle the folks with his fine, vibrant personality, intelligence, honesty, humor and ability to make and hold friends."

Notice, he never said anything about Schmeling's ability to whip Young Stribling or make an impression with his left hook.

"The big Teuton is a combination Dempsey-Tunney in his life out of the ring," the P. A. says further. "His Dempsey attributes are his restlessness, desire for constant travel, penchant for jokes, love of amusement, his simple, unaffected ways, desire for costly, correctly tailored clothes.

Has Many Tunney Attributes.

"His Tunney attributes are careful training of the body, self-denial, strict observance of training rules and choice of companions. Schmeling, although he detests to mention the fact, knows Shakespeare better than Tunney."

Emphasis on the combination Dempsey-Tunney out of the ring. Actually Schmeling does look a lot like Dempsey, and he is a counter puncher on the order of Tunney.

But Schmeling doesn't seem to be quite good enough to box less than four rounds in two years, and then whip the Stribling who knocked out Otto Von Porat in one round and Phil Scott in two. If he can he's been under-rated all along the line.

Conneaut Lake Park, June 17 (U.P.).—Six rounds of sparring ended in a bloody finger for Max Schmeling and several gorey noses for his stablemates in the champion's daily workout today.

After stepping two rounds each with three opponents, Schmeling took off his gloves and blood trickled from between the thumb and first finger He was dramatically hastened to a physician for an examination. The wound was a golf injury reopened by his thumping exercises.

Czechoslovakia Gains European Net Finals

Copenhagen, Denmark, June 17 (A. P.).—Czechoslovakia today won its way to the finals of Davis Cup play in the European zone by defeating Denmark in the doubles match to make the series score three matches to none and assuring victory.

After winning the two singles yesterday, R. Menzel and Jan Morsalek today ran through Einar Ulrich and Erik Worm, the Denmark team, in the doubles, 9—7, 1—6, 6—3, 6—0.

Czechoslovakia will meet England in the European zone finals for the rightto play the United States in the interzone finals at Paris next month.

LOANS HORNING
Diamonds—Watches—Jewelry
South End of Highway Bridge
On the Road to Alexandria
Rate of Interest 2% and 3%

STRANGE AS IT SEEMS —By John Hix

THE smallest library in the world was recently sold in London for $400. A copy of the New Testament, measuring but 11-16 by 9-16 of an inch, was included in the library. The entire set of 300 volumes fits snugly in an ordinary size suit case.

Peggy, the 9-month-old Toy Pomeranian, is claimed to be the smallest full-grown dog in the world. It would take over 255 dogs the size of Peggy to equal the weight of Maurprat, a huge St. Bernard.

Any reader wanting further proof of anything depicted here should address the author, care of The Washington Post, and enclose a stamped and self-addressed envelope for reply.

JOHN HIX.

Tomorrow: Fifty Husbands, No Divorce.

Colors give added realism to strange things and happenings illustrated by John Hix on a full page in The Sunday Post.

Boots and Saddle's
(Reg. U. S. Patent Office)
—Washington Park Selections—
By J. B. SNODGRASS

WASHINGTON PARK, Chicago, June 17.—Two events to be decided under allowance conditions, one for 2-year-olds and the other for 3-year-olds and upward, will feature the Washington Park program today. In the juvenile number, nine leading youngsters have been entered, with **PROTEUS, ADOBE POST** and **MARCASITE** as the three outstanding contestants.

SNOWFLAKE, JOEY BIBB and **BROWN WISDOM** will match strides with twelve others in the 7-furlong dash of the Apron Strings purse for 3-year-olds and upward.

In the Apron Strings, fifth on the card, W. J. Salmon's highly regarded **SNOWFLAKE**, fresh from her Belmont Park engagements, is favored to annex the feature. This filly showed a return to her best form when she finished second to Erin Queen in a keenly fought battle. Stepping the mile distance in 1:36 3-5, the Salmon filly has only to repeat that effort to enter the winner's circle. **JOEY BIBB**, has displayed consistent form in previous starts and appears ready to contest the issue. The show portion of the purse should go to **BROWN WISDOM**. This speedster is rounding to form and should furnish stern opposition.

The 2-year-old event, secondary feature, to be run as the third race, brings together an evenly matched band of juveniles to battle it out over the five and a half furlong distance. A Pelleter's highly regarded youngster, **PROTEUS**, despite his impost of 118 pounds is selected to show the way to his eight rivals. **ADOBE POST** and **MARCASITE** are closely rated but the former has the best of the weights and should finish in the runner-up position. **PRINCE HOTSPUR** is an outside possibility.

FIRST RACE—ESCOBA LAND has raced well at this track and appears best of this poor lot. **MAILLIW** turned in some splendid efforts at Aurora and is capable of extending the top one. **BOTTLED BOURBON** has trained briskly for his campaign and may finish closer than third.

SECOND RACE—FOX BOLT, from the Peterson-Jeferta establishment, has been scratched several times, awaiting a spot, and appears admirably placed in this event. Chief opposition should come from **ROMANY BAW. SILVER LAKE**, the show selection, scored impressively in his last start and must be given consideration.

FOURTH RACE—DARK SEA, from the H. M. Woolf Stable, a double winner at this track, should show the way to his opponents. **NOSTAW** is favored to force the pace, with **TRY IT** selected to hold the others safe.

SIXTH RACE—WEE DROP appears a stand-out in the mile and an eighth of the sixth event. This consistent A. A. Baroni filly did not relish the heavy going last start, but should score easily over the fast strip. **LAURA NEGLEY** has raced well over a route, but does not figure to catch the top one. However, the Mrs. Simmons filly should save the place, with **KLAIR** third.

SEVENTH RACE—In the final event on the card, a gallop over the mile and a quarter route, twenty of the older horses will contest the purse. **DODGSON** has the speed of this band of platers and figures to score. **WORKLESS** will favor the fast track and should furnish the opposition. **DEVON** appears best of the others for the minor award.

WASHINGTON PARK ENTRIES
(Associated Press.)

FIRST RACE—Five and one-half furlongs; purse, $1,200; claiming; the Edmund George; for 2-year-olds.
1 Elkhart ....110 | 11 Tonight 110
2 Casimira ....107 | 12 Frisky Worker..110
3 Vox Pop....105 | 13 Chilly Gal....107
4 Bob Custer....110 | 14 Call to Arms..112
5 Hipaloma ....105 | 15 Grantor 110
6 B'tled Bourbon.110 | 16 Westivity 110
7 Irish Spree....110 | 17 Black Jewel....107
8 Precious Ann..109 | 18 New Gro....110
9 Prin. Herbert..110 | 19 Escoba Land..112
10 Manassas ....110 | 20 Mailliw 110

SECOND RACE—Six furlongs; purse, $1,200; claiming; the Joan Winters; for 3-year-olds and upward.
1 Gold Bet....118 | 11 Estin 113
2 Silver Lake....112 | 12 Trudgeon 113
3 Bub McFarl'd..118 | 13 Grier of Spain.113
4 Durva ....105 | 14 One Long Hop.118
5 Marshall Ney..118 | 15 Prin. Tokalon..118
6 Baggage Maid.107 | 16 Sunny Morn....113
7 Bertrand ....110 | 17 Shackleford 118
8 Fox Bolt....118 | 18 Romany Baw..118
9 Yucatan ....118 | 19 Zacciocco 118
10 Red C. Sister..113 | 20 Caterer 110

THIRD RACE—Five and one-half furlongs; purse, $1,300; allowances; the Maidel Turner; for 2-year-olds.
1 Proteus ....118 | 6 Barashkova 110
2 Sunshon ....110 | 7 Easy 108
3 Prince Hotspur.110 | 8 Texas Knight...108
4 Adobe Post....110 | 9 Marcasite 107
5 Higher ....108 |

FOURTH RACE — One mile; purse, $1,400; claiming; the Frank Monroe; for 3-year-olds and upward.
1 Kincsen ....108 | 6 Try It....118
2 Nostaw ....116 | 7 Alyssum 104
3 Calf Roper....116 | 8 Dark Sea....116
4 My Career....105 | 9 Willa 111
5 Royal Ruffin...105 | 10 Jem 113

FIFTH RACE—Seven furlongs; purse, $1,600; allowances; the Apron Strings; for 3-year-olds and upward.
1 Pigeon Hole....112 | 9 †Basilic 105
2 Joey Bibb ....108 | 10 Overlay 103
3 Scotl'd's Glory.105 | 11 Maya 113
4 Prose & Poetry.112 | 12 †Karl Eitel....112
5 Master Toney..105 | 13 Manta 107
6 Brown Wisdom.112 | 14 Snowflake 107
7 Uluinu ....110 | 15 Plucky Play....112
8 Silverdale ....112 |
†J. J. Coughlin entry.

SIXTH RACE—One and one-eighth miles; purse, $1,300; claiming; the Jefferson; for 3-year-olds.
1 Truxton ....110 | 11 *Laura Negley..105
2 Upsweep ....110 | 12 Lucky Carter..112
3 *Flagg Porter.105 | 13 *Pretty Penny.100
4 Tea Green....110 | 14 *South Seas....105
5 *Dandy Dan....105 | 15 Our Billy....110
6 Camp Parole....110 | 16 Oderic 112
7 *The Duke....107 | 17 Nor. Delaware.110
8 Good and Fast.110 | 18 *Ann Clay....102
9 *Klair ....105 | 19 Our Doctor....110
10 *Wee Drop....102 | 20 *Masterly 105

SEVENTH RACE—One and one-quarter miles; purse, $1,300; claiming; the Frizelle Cunningham; for 4-year-olds and upward.
1 Rejuvenation ..110 | 11 *Ted Healy....105
2 Devon ....110 | 12 *Tom Byrne....105
3 Shoestring ....110 | 13 *Rushing 110
4 Banset ....100 | 14 Tiger Flowers..110
5 Punishment ....110 | 15 *Workless 105
6 *Star Flyer....100 | 16 *Lemnos 105
7 Cabildo ....110 | 17 Dodgson 115
8 *Otilla ....100 | 18 Dorothy Mac....105
9 Plumbago ....110 | 19 Murm's Pines..110
10 *Nancy Seth....100 | 20 Searington 110
*Apprentice allowance claimed.
Weather, clear; track, fast.

ROSENBLOOM SIGNED.

Charleston, S. C., June 17 (A.P.).—Manley Sullivan, local fight promoter, today said he had signed Maxie Rosenbloom, world's light heavyweight champion, for a ten-round match here July 17 with Joe Knight, Cairo, Ga.

BLUE BONNETS ENTRIES.
(Associated Press.)

FIRST RACE—Four and one-half furlongs; purse, $600; for 2-year-old maidens (Canadian foaled).
1 Star Diadem....109 | 4 Volatile 109
2 Chatham Queen.109 | 5 Foggy Dew....112
3 Chaste Morn....109 | 6 Royal Festival..112

SECOND RACE—Five furlongs; purse, $600; claiming; for 2-year-old maidens.
1 Miss Sunshine..114 | 10 Carus Clarus...108
2 Hello Lou....105 | 11 Little Turtle....111
3 Tumble Home....105 | 12 Ruling Power..105
4 Frances Smitha.111 | 13 Sun Edah....111
5 Suranto ....105 | 14 Agnes N....105
6 Carrots ....105 | 15 Dad's Boy....105
7 Grand Princess.105 | 16 Marlene 105
8 Prowess ....111 | 17 Low Girl....105
9 Irish Pearl....105 | 18 Gev 101

THIRD RACE—One mile; purse, $600; claiming; for 3-year-olds and upward (Canadian foaled).
1 Ore ....107 | 6 Pandorus 112
2 Flamingo ....103 | 7 Fatal Gift.... 92
3 Gal. Diamond..105 | 8 Haplite 109
4 Ferry of Fate..105 | 9 Goeland 111
5 Nipigon ....113 |

FOURTH RACE—One and one-eighth miles; purse, $600; claiming; for 3-year-olds and upward.
1 Flashing Gem..110 | 5 *Business 100
2 Rock Candy....102 | 6 Alloy 102
3 Torrito ....104 | 7 Emplette 100
4 *Forest Lore.... 97 | 8 Ike Mann.... 97

FIFTH RACE—One mile; purse, $1,000; the Forest and Stream handicap; claiming; for 3-year-olds and upward.
1 Timon ....106 | 4 Wu 107
2 Sun Hatter....107 | 5 Chatty 101
3 Hat Broom....110 | 6 Minesweeper 104

SIXTH RACE—Seven furlongs; purse, $600; claiming; for 3-year-olds and upward.
1 Attamart ....106 | 8 Hogarty 117
2 Ella Rufus....110 | 9 Fair Orb....115
3 Grey Lag....116 | 10 Glee Club....115
4 Blind Tiger....102 | 11 Pass in Review.105
5 Double Dare....106 | 12 Scotland 112
6 Andresito ....112 | 13 Bro. Johnson 112
7 Uncle Herman..100 | 14 *Sam Pass....112

SEVENTH RACE—One and one-eighth miles; purse, $600; claiming; for 3-year-olds and upward.
1 *Wrackster ....100 | 5 Tempter 104
2 Sue Barker....100 | 6 Tomboy 108
3 *Bonny Boy....104 | 7 *London Rock..111
4 Red Tam.... 98 | 8 *Star 97
*Apprentice allowance claimed.
Weather, clear; track, fast.

WASHINGTON PARK RESULTS
(Associated Press.)

FIRST—Five and one-half furlongs; purse, $1,200; special weights; maiden 2-year-old fillies.
Princess A O, 115 (James), 4.72 3.12 2.74
Sally Irene, 115 (Heigle)........ 4.42 4.00
Smiling Moon, 115 (Ellis)........ 6.84
Stella F., †Weesie, Lohi, Arha Wanna, *Little Cup, †Precede, Navy Girl, Beggar Lady and *Rugartime also ran. Time, 1:07 2-5.
*Field. †Headley entry.

SECOND—Seven furlongs (out of chute); purse, $1,200; claiming; 3-year-olds and upward.
*Gunman, 113 (Redding) 41.30 10.02 6.14
Everytime, 113 (McAuliffe)...... 3.96 3.26
Jim Ormont, 113 (Wilholt)........ 17.02
Hamilton, *Jamocas, Host, Meridianese, Retort, Bayamo, Charlie, Marys Toy and *Shanette also ran. Time, 1:27.
*Field.

THIRD—Five and one-half furlongs; purse, $1,300; claiming; for 2-year-olds.
Etceters, 116 (J. McCoy)...... 6.98 3.48 3.08
Tellicoy 112 (K. Russell)....... 3.32 2.90
Oh Dave, 112 (R. Fisher)........ 4.78
*Axmetic, Flying, Pirogue, *Etiwanda, Russcenes, Miss Corinne, By Wire and Anthony Wayne also ran. Time, 1:06.
*Field.

FOURTH—Six furlongs; purse, $1,400; South Side Purse; allowances; 3-year-olds and upward; fillies and mares.
Con Amore, 112 (R. Jones)..... 8.50 4.82 4.22
Lady Fingers, 110 (Roderick)..... 6.88 5.00
Agincourt, 112 (M. Rose)......... 6.88
Thistle Ann, Supreme Sweet, Cousin Jo, Magic Spell and Doris Jean also ran. Time, 1:11 3-5.

FIFTH—One mile (out of chute); purse, $1,500; East End Park Hotel Handicap; 3-year-olds and upward.
Gallant Knight, 123 (C. Meyer)
2.98 2.56 out
Satin Spar, 107) (R. Jones)...... 3.82 out
Mike Hall, 114 (L. McDermott)...... out
Lady Broadcast also ran. Time, 1:36 4-5.

SIXTH—One and one-eighth miles; purse, $1,300; claiming; 3-year-olds and upward.
Lahor, 114 (B. Hanford)...... 7.14 3.66 2.66
Knight Commander, 114 (Chiavetti)
2.86 2.54
Amyvale, 112 (J. Smith)............ 3.96
Dress Ship, Galahad, Lieut. Russell and Homer L. also ran. Time, 1:52.

SEVENTH—One and one-eighth miles; purse, $1,300; claiming; 4-year-olds and upward.
Ellen N. 102 (L. Cunningham)
54.74 20.58 10.04
King Pin, 107 (R. West)...... 8.02 5.62
Brush, 102 (G. Elston)............ 13.60
*Pellegrino, Play Ball, Bozan, *Faddy, *Vandal, Aviator, Spanflow and Lillian T. also ran. Time, 1:54.
*Field.

THE POST'S CONSENSUS AT WASHINGTON PARK

The following consensus has been compiled by The Post from the selections of the leading handicappers of the turf. The figures show how the selections were rated.

CONSENSUS OF LEADING HANDICAPPERS.

First Race	Second Race	Third Race	Fourth Race	Fifth Race	Sixth Race	Seventh Race
Escoba Land (15)	Baggage Maid (19	Proteus (38)	Nostaw (29)	Br. Wisdom (28)	Laura Negley (16)	Workless (24)
Precious Ann (15)	Bocciocco (10)	Adobe Post (16)	Dark Sea (23)	Silverdale (14)	Wee Drop (15)	Dodgson (19)
Elkhart (13)	Silver Lake (8)	Sun's Son (11)	Calf Roper (8)	Joey Bibb (14)	Upsweep (11)	Rushing (9)

SNODGRASS, WASHINGTON POST.

Escoba Land	Fox Bolt	Proteus	Dark Sea	Snowflake	Wee Drop	Dodgson
Mailliw	Romany Baw	Adobe Post	Nostaw	Joey Bibb	Laura Negley	Workless
Bottled Bourbon	Silver Lake	Marcasite	Try It	Brown Wisdom	Klair	Devon

LOUISVILLE TIMES, ASSOCIATED PRESS.

Escoba Land	Gold Bet	Proteus	Nostaw	Joey Bibb	Laura Negley	Dodgson
Mailliw	Estin	Adobe Post	Dark Sea	Brown Wisdom	Ann Class	Rejuvenation
Precious Ann	Romany Baw	Barashkova	Alyssum	Silverdale	Flagg Porter	Devon

MANOR CLUB MEDAL WON BY PITT

Shoots 72 to Lead Field; Match Play Due Today.

Continued From Page 15.

the six strokes which he expended on the eleventh hole, a par 3, because his mashie shot carried the ball far over the green into the woods beyond.

The fact that scores of 88 qualified in the fifth sixteen was largely due to the trouble which players unacquainted with the course experienced on the nine holes which have been carved out of a forest. The fairways are more or less closely bordered by trees and at times the rattle of the balls against the trunks and branches resembled machine guns in action. No one, not even Pitt, played this nine in par. Nearly every golfer who failed to turn in his score, and these withdrawals constituted a large majority, laid the blame of his failure upon the woods, disregarding the fact that if they had kept their balls in the fairway they would not have been compelled to go roaming through the trees.

The pairings and times of play this morning are as follows:

FIRST SIXTEEN.

9:45, Harry G. Pitt, 72, Manor, vs. John C. Holzberg, 79, Columbia; 9:50, W. R. McCallum, 78, Washington, vs. Volney Burnett, 80, Beaver Dam; 9:55, Thomas B. Wooten, 78, Atlantic City C. C., vs. H. L. Lacey, 81, Indian Spring; 10, Charles D. Evans, jr., 77, Washington, vs. George F. Miller, 80, Manor; 10:05, J. M. Downey, 76, unattached, vs. M. B. Stevinson, 79, Columbia; 10:10, Maury Fitzgerald, 78, Kenwood, vs. J. K. Yeatman, 80, Columbia; 10:15, B. H. Burrows, 78, unattached, vs. John C. Shorey, 81, Kenwood; 10:20, J. Monro Hunter, Jr., 77, Indian Spring, vs. J. G. Biggs, jr., 80, Argyle.

SECOND SIXTEEN.

9:05, John Thacker, 83, Bannockburn, vs. M. A. Shipley, 81, Argyle; 9:10, John Connelly, 82, unattached, vs. M. Oliveri, 81, Argyle; 9:15, A. R. Mackenzie, 81, Columbia, vs. Luther Florine, 83, unattached; 9:20, L. S. Carey, 82, Kenwood, vs. J. A. Cox, 82, Argyle; 9:25, J. B. Murphy, 82, Columbia, vs. Royal W. Gill, 82, Baltimore Country Club; 9:30, G. W. Bonnett, jr., 81, Manor, vs. Maurice Nee, 82, Manor; 9:35, J. W. Harvey, jr., 81, Indian Spring, vs. Dermit Nee, 83, Manor; 9:40, Reeve Lewis, jr., 82, Chevy Chase, vs. W. I. Green, Manor.

THIRD SIXTEEN.

10:25, A. E. Turner, 84, Manor, vs. W. W. Dean, 84, Manor; 10:30, C. S. Runswick, 84, Beaver Dam, vs. Frank Weller, 84, Columbia; 10:35, J. E. Voll, 84, Beaver Dam, vs. G. A. Foster, 85, Army-Navy; 10:40, Edward T. Rice, 85, Washington, vs. Donald Miller, 83, Baltimore Country Club; 10:45, Perry B. Hoover, 84, Indian Spring, vs. J. C. Putnam, 84, Manor; 10:50, T. H. Rutley, 83, Unattached, vs. E. J. Carver, 83, unattached; 10:55, Luis Velasco, 84, Havana C. C., vs. P. L. Ransom, 84, Army-Navy; 11, Melvin Kraft, 83, unattached, vs. E. H. Frederick, 84, Hillendale.

FOURTH SIXTEEN.

8:25, O. W. Swecker, 86, Beaver Dam, vs. P. T. Smith, jr., 85, Washington; 8:30, E. M. McClelland, 86, Manor, vs. J. P. Jeffrey, 86, unattached; 8:35, John J. Tierney, jr., 85, Congressional, vs. C. M. Sharpe, 86, Columbia; 8:40, J. W. Dudley, 85, Argyle, vs. Alton E. Rabbitt, 86, unattached; 8:45, R. E. Lewis, 85, Beaver Dam, vs. R. L. Burgdorf, 86, Bannockburn; 8:50, D. R. Dougherty, 86, Washington, vs. George P. Graw, 87, unattached; 8:55, Bruce Martin, 87, unattached, vs. P. G. Butler, 87, Argyle; 9, John W. Owens, 85, Columbia, vs. J. F. McCarron, 85, Congressional.

FIFTH SIXTEEN.

7:45, E. C. Buck, 88, Washington, vs. Ralph Bennie, 88, unattached; 7:50, A. E. Landvoigt, 88, Manor, vs. William E. Foster, 88, unattached; 7:55, Dr. F. H. Hedges, 88, Catoctin, vs. L. J. Rutz, 88, unattached; 8, C. M. Corbett, 88, Manor, vs. H. C. Peacock, 88, Argyle; 8:05, Lindsay Stott, 88, Beaver Dam, vs. Paul Y. Anderson, 88, Columbia; 8:10, W. L. Heap, 88, Manor, vs. Jack Williams, 88, unattached; 8:15, W. E. Richardson, 87, Manor, vs. D. S. Mastbrook, 88, Indian Spring; 8:20, H. A. Neff, Beaver Dam, vs. Ray Esher, 88, Beaver Dam.

SHIELDS AND WOOD SEEDED IN TOURNEY

Continued From Page 15.

in the third section, while Fred Perry, England's young Davis Cup star, appears to have clear sailing through the fourth section.

In the lower half of the draw, Borotra has no serious challenger in the first quarter, but Jiro Satoh, the seeded player in the second section, has as competitive company Lott and Mangin, Virgil Kirby, the South African Lyttleton-Rogers, the Irishman, and H. G. N. Lee, all good enough to give any player in the tournament an argument.

In the third section with Shields are P. D. B. Spence and J. S. Olliff, while H. W. (Bunny) Austin, England's ranking star, heads the players in the fourth bracket. With Austin are Hiro Satoh, another of the Japanese Davis Cup players; Jacques Brugnon, the French internationalist, and H. K. Lester.

THIS MORNING:

Continued From Page 15.

If he had one....West's breath-taking catch of Jenkins' long fly....Spencer blocking the plate on the relay home....He can do that, too....Better even than Mickey Cochrane....He's the toughest hombre on the club....Dotes on the rough stuff at the plate....And keeps the pitchers working, too....That old familiar refrain when Schulte and Melillo doubled off Marberry starting the ninth...."Take him out!"....But Johnson left him in....Three straight balls to Goslin....Then a strike....And the Goose rolled to Kuhel....But Kress singled the tying run over....And Johnson was wrong. ....Hal Coffman was the second St. Louis pitcher....Used to be with the Nats....Was a hero in the International League....But couldn't win for Washington....Bluege pushing the game-winning triple to center field....A bad ball....But the hit-and-run was on....West galloping home with the decisive tally....He made it, eased up....So, to Cleveland.

RACING SELECTIONS

BAINBRIDGE PARK.
1—High Fruit, Red Likker, Wee Marjie.
2—Thistle Lass, White Toes, Obstinate Girl.
3—Jack Berry, Hula, Billy N.
4—Tangram, Sweepnet, Goodbye Summer.
5—Hippias, Colonel K., Baritone.
6—Norse, Bosky, Union W.
7—Spurrier, Burning Glass, Highway.
Best bet—Hippias.
—Louisville Times (A.P.).

AQUEDUCT PARK.
1—Mea, Phantom Rock, Brandon Prince.
2—St. Vernon, Brown Ruler, The Ace II.
3—Charon, Dustan, Breezing Thru.
4—Great Gun, Surf Board, Clock Tower.
5—Rain or Shine, Bramabiau, Panguitch.
6—Impish, Bathorse, Sergeant Donaldson.
Best bet—Great Gun.
—Louisville Times (A.P.).

BLUE BONNETS.
1—Star Diamond, Foggy Dew, Royal Festival.
2—Carus Clarus, Sun Edah, Little Turtle.
3—Ore, Pandorus, Gallopin Diamond.
4—Business, Emplette, Alloy.
5—Wu, Sun Hatter, Mine Sweeper.
6—Ella Rufus, Scotland, Hogarty.
7—London Rock, Tomboy, Tempter.
—Ticker.

DUFFERIN PARK.
1—Royal Guest, Sky's Window, Craigmore.
2—Phil Ruth, Dick Whittington, Once Again.
3—Abduction, Amourette, Zambar.
4—Gilded Casino, Airport, Rose Lady.
5—Len Sweep, Meander, Knave of Clubs.
6—Storm Queen, Sometime, The Hovel.
7—Wandering Gold, Eilona, Izetta.
—Ticker.

BAINBRIDGE ENTRIES.
(Associated Press.)

FIRST RACE—Six furlongs; purse, $700; claiming; for 3-year-olds and upward.
1 Orkin ....110 | 10 *Mod. Maiden..101
2 Viola Stinson....108 | 11 Jack Collins....115
3 *Red Likker....106 | 12 Mavro 115
4 Miss Sue....106 | 13 *L. Calistoga..101
5 High Fruit....111 | 14 *Wild Party....101
6 *Green Isle....106 | 15 Little Doc....111
7 *Wee Marjie....101 | 16 *Walter Lister..110
8 Star Laddie....111 | 17 *Lady Lindsey..101
9 *Sweet Evelyn..101 | 18 *Baboo 110

SECOND RACE—Five furlongs; purse, $700; claiming; for 2-year-old maiden fillies.
1 Whisk o' Day..114 | 10 *Super Brown..105
2 Her Cloud....110 | 11 Essoess 112
3 El Recreo....100 | 12 *Mary Bane....105
4 Obstinate Girl..110 | 13 Memphis Lass..116
5 *Anavah ....105 | 14 White Toes....112
6 *Thistle Lass..105 | 15 *Luxuriate 105
7 *Wild Kitty....105 | 16 *Vanity Case..105
8 Notre Ninette..110 | 17 *Radial 109
9 Usurp ....112 | 18 *Lex'top Lady..105

THIRD RACE—One and one-eighth miles; purse, $700; claiming; for 3-year-olds and upward.
1 *Morroll ....100 | 10 *Easy Money....106
2 *Vole ....100 | 11 Enthusiastic 111
3 *Sun. Clothes..106 | 12 *Mintcel 101
4 Hula ....111 | 13 *Lens Joe....106
5 *Billy N....101 | 14 Melmor 111
6 S. and D. Man..111 | 15 *Nonenicer 101
7 *Jack Berry....106 | 16 *Chorister 109
8 *Bumpkin ....106 | 17 *Princess Dare..101
9 *Fran. Cooper..106 | 18 Sandals 102

FOURTH RACE—One mile; purse, $700; claiming; for 3-year-olds and upward, fillies and mares.
1 *Sweepnet ....102 | 10 Rare Charm....103
2 G.-By Summer..107 | 11 *C.'s Daughter.. 97
3 *Shasta Love....102 | 12 Chrys'themum..103
4 *Noirette ....102 | 13 *Bavelle Fronk..102
5 *Tangram ....102 | 14 *Wonder Lou....102
6 Fair Briar....103 | 15 *Black Alice....104
7 *Best Maifou....100 | 16 Xixias Hat....105
8 *Infanta ....102 | 17 *Antha B....102
9 *Gay Hallie....102 | 18 *Mary McClain.102

FIFTH RACE—Six furlongs; purse, $800; claiming; the Seth Parker; for 3-year-olds and upward.
1 *Col. K....115 | 6 Baritone 111
2 *Sawdust ....105 | 7 Sour Mash....111
3 *Hippias ....111 | 8 St. Marco....115
4 Perkins ....120 | 9 *Redcliffe 113
5 *Marge Collins..101 |

SIXTH RACE—One and one-sixteenth miles; purse, $700; claiming; for 3-year-olds and upward.
1 Doc ....113 | 7 Czerna 97
2 *Norse ....110 | 8 Union W....115
3 *Old Bill....110 | 9 Pipe Dream....107
4 *Bosky ....113 | 10 *Baptiste 113
5 Bright Flash....110 | 11 *Eric the Red..110
6 *Capt. J. S....110 | 12 Dan Burnham....110

SEVENTH RACE—One and one-sixteenth miles; purse, $700; claiming; for 3-year-olds and upward.
1 *Stand. Bearer..106 | 10 *Yargee 106
2 *Spurrier ....106 | 11 *Highway 106
3 *S. and Stripes.106 | 12 *Woody Long....109
4 *Burning Glass.109 | 13 MacFogle 111
5 The Khan....107 | 14 *Nuckol's Boy..106
6 *Shasta Rock....109 | 15 *One Grand....100
7 *Super Toy....104 | 16 *Calzona 101
8 *Title Oak....106 | 17 Priz 111
9 Advance Agent.111 | 18 Social Boy....108

DUFFERIN PARK ENTRIES.
(Associated Press.)

FIRST RACE—About 5 furlongs; purse, $700; for 3 and 4 year old maidens; Canadian foaled.
1 Sky's Window..103 | 6 Brownstone 114
2 British Candy..103 | 7 Jean O'Doon....103
3 Nancy Crest....103 | 8 Craigmore 103
4 Flying Fabric..109 | 9 Fujisan 103
5 Mama's Darling.103 | 10 Royal Guest....103

SECOND RACE — About 5 furlongs; purse, $700; claiming; for 3-year-olds and upward.
1 *Once Again....105 | 6 Capt. Coll....112
2 Phil Ruth....115 | 7 Eula Mae....102
3 Ducissa ....105 | 8 Uplay 110
4 West Drift....112 | 9 D. Whittington.112
5 Okolona ....110 | 10 Scotch Lassie..102

THIRD RACE—Six and one-half furlongs; purse, $700; claiming; for 3-year-olds.
1 The Fives....103 | 5 *Bedford Boy....107
2 Bounder ....103 | 6 Abduction 109
3 Fair Speed....104 | 7 Amourette 101
4 Zambar ....112 |

FOURTH RACE—Seven furlongs; purse, $800; claiming; for 3-year-olds and upward (foaled in Canada).
1 Saucy Kid....100 | 6 Mananna 105
2 Airport ....100 | 7 Sergt. Major....115
3 Cedar Crest....106 | 8 Gilded Casino..113
4 Tipsy ....104 | 9 Rose Lady....106
5 Whinestone ....103 | 10 Airdrome 111

FIFTH RACE—Seven furlongs; purse, $700; claiming; for 4-year-olds and upward.
1 Uppity ....108 | 5 Meander 117
2 Ped. Reserve....115 | 6 Charley J. S....110
3 The Doctor....110 | 7 Bagpiper 114
4 Knave of Clubs.108 | 8 Len Sweep....109

SIXTH RACE—One and one-sixteenth miles; purse, $800; claiming; for 4-year-olds and upward.
1 Postville ....105 | 5 Sometime 113
2 Daric ....110 | 6 Fair Marion....110
3 Jake ....110 | 7 The Hovel....106
4 Flying Fantom..108 | 8 *Storm Queen.... 98

SEVENTH RACE—One and one-sixteenth miles; purse, $800; claiming; for 4-year-olds and upward.
1 Wander's Gold..113 | 6 Fair Vagary....107
2 Izetta ....104 | 7 Crossword 112
3 Judge Caverly..110 | 8 Grimrock 105
4 Rex Fair....106 | 9 Playabit 106
5 Eilona ....115 | 10 First Edition..104

DUFFERIN PARK RESULTS.
(Associated Press.)

FIRST—About 5 furlongs; purse, $700; claiming; 4-year-olds and up.
Uncle Hood, 109 (Cramer)..... 8.10 4.00 3.40
Tiki, 115 (Moore)............ 4.95 5.80
Silver Wave, 115 (Woods)........ 5.50
Fair Jack, Gold Koenis, Knave of Clubs, Ironmaster, Mac Day also ran. Time, 1:01 2-5.

SECOND—About 5 furlongs; purse, $700; claiming; 4-year-olds and up.
Colonel Drage, 112 (Ralls)...3.20 2.80 2.30
Rose Lady, 110 (Moore).......11.80 3.70
Airport, 107 (Foden)............ 2.40
Step in Time, Margaret Helen, Sunmeta, Morpat, Shingle On also ran. Time, 1:02 2-5.

THIRD—About 5 furlongs; purse, $700; claiming; 2-year-olds.
Ulim, 104 (Williams)....... 12.05 5.75 4.10
Justa Sheik, 112 (Cramer)...... 3.95 2.95
Center March, 107 (Foden)........ 3.45
Bag o' Roses, Bradley G., Lady Morris, Little Turkey also ran. Time, 1:02 1-5.

FOURTH—Seven furlongs; purse, $800; claiming; 3-year-olds.
Anchor Light, 107 (Foden).. 6.00 2.40 2.85
Live One, 112 (Cramer)........ 2.25 2.55
Getgoin, 98 (Lipiec)............ 3.75
Ravine, Blanchette, Too Good, Assyrian, Hedge Ray also ran. Time, 1:32 1-5.

FIFTH—Six and a half furlongs; purse, $800; claiming; 3-year-olds and up; Canadian-foaled.
Airdrome, 109 (Louman)...... 6.85 2.95 2.60
Sphere of Beauty, 107 (Foden).. 2.65 2.30
Tipsy, 107 (Cramer)............ 2.90
Magna Charta, Candy Man, Zarf, Hayloft, Red Ridge also ran. Time, 1:25 1-5.

SIXTH—Mile and a sixteenth; purse, $800; claiming; 4-year-olds and up; Canadian-foaled.
Milestone, 110 (Ralls)........ 6.30 3.10 2.60
Varsity, 115 (Cramer)......... 3.00 2.75
Storm Queen, 100 (Kennedy)........ 4.90
Collar Victoria, Nature's Darling, Granite Rock also ran. Time, 1:56.

SEVENTH—Mile and a sixteenth; purse, $800; claiming; 4-year-olds and up.
Uppity, 106 (Ralls)......... 5.95 3.20 2.40
Thymon, 105 (G. Horn)......... 6.90 3.70
Doctor T., 112 (Pollard)........ 2.60
Leadgold, Jonah, Naughty Naughty, Tamina, Capt. Stevenson also ran. Time, 1:54 3-5.

AQUEDUCT RESULTS.

FIRST—Five furlongs; purse, $1,000; claiming; for 2-year-olds.
Lucky Tom, 116 (A. Pascuma) .6-1, 5-2, 6-5
Galapin, 115 (A. Snider)........8-5, 3-5
Contribute, 118 (C. Kurtsinger).......out
Princel, Surf Bather, Fred Aurbach, Catty, Porgie also ran. Porgie fell. Time, 1:00.

SECOND—Seven furlongs; purse, $1,000; claiming; for 3-year-olds and upward.
Condescend, 105 (D. Smith)...9-2, 8-5, 4-5
The Heathen, 113 (W. Nertney)...1-2, 1-4
Mowris, 112 (C. Kurtsinger)..........7-10
Fervor, Jamison, Highwood also ran. Time, 1:26.

THIRD—One and one-eighth miles (first division); purse, $1,000; claiming; for 3-year-olds and upward.
Robrack, 112 (F. Catrone)...5-1, 2-1, even
Symbol, 109 (H. Callahan)........4-1, 2-1
Reigh Olga, 115 (P. Remillard).......1-2
Macedon, Carnival, The Whip, Dail, Dim Ray, Cornish Lad, Metzie's Buddy also ran. Time, 1:54.

FOURTH—Five furlongs; purse, $2,500 added; Clover Stakes; for 2-year-old fillies.
‡Top Flight, 107 (A. Robertson)
11-5, 4-5, 2-5
†Polonaise, 112 (T. Malley).......8-5, 4-5
Brocado, 112 (L. McAtee)............2-1
Dark Seeker, Morden, Try and Again, Brandon Rose, †Zonda, Moony, †Kadana, ‡Pintail, ‡Budine also ran. Time, 0:58.
†Rancocas Stable entry. ‡W. R. Coe entry. §C. V. Whitney entry.

FIFTH—One mile; purse, $1,000; allowances; Olambala Purse; for maiden 3-year-olds and upward.
Sistony, 118 (F. Coltilletti)...15-1, 5-1, 5-2
Sir John Alden, 115 (P. Walls)..2-1, even
Martinelli, 115 (L. McAtee)...........3-5
Smooth Knight, Skyway, Blue Tile, Manchonock, Check Up, Al Nieman also ran. Time, 1:41 1-5.

SIXTH—One and one-eighth miles (second division); purse, $1,000; claiming; for 3-year-olds and upward.
Chief's Challenger, 105 (W. Pior)
15-1, 5-1, 5-2
Ceylon Prince, 113 (P. Remillard)..6-1, 5-2
Bubsy C., 109 (A Robertson).........out
Indian Witch, †Surpass, †Little Pan, Fred Whitham, Stretcher, Gold Star also ran. Time, 1:55 3-5.
†J. L. O'Neal entry.

GARFIELD NINE WINS.

Howdy Smith's all-around play, and the timely bingle of Brooks in the final inning, gave Garfield a 10-9 victory over Virginia Avenue yesterday in a Playground League game.

Va. Ave.	AB	H	O	A	Garfield.	AB	H	O	A
Holt,ss	4	3	0	4	Canavan,2b	4	2	3	3
Taylor,lf	3	2	3	0	C.McVean,c	3	0	2	0
P.Jenkins,c	4	0	2	0	P.Adkins,1b	4	2	11	2
B'ker,p,3b	4	1	0	2	B.Zola,3b	4	2	3	2
Hen'son,1b	3	1	9	0	Smith,ss	3	3	0	5
Frye,c	4	2	2	0	Brooks,cf	3	1	2	0
B.J'kins,2b	4	1	2	3	Keller,p	3	1	1	1
Mitchell,rf	4	0	0	0	Gaines,rf	1	1	0	0
K'nert,p,3b	3	1	0	1	Munro,rf	2	1	0	0
					B.McV'n,lf	4	2	1	0
Totals	33	11	18	10	Totals	31	14	21	13

Virginia Avenue....... 0 0 2 0 0 7 0—9
Garfield .... 1 0 5 0 3 0 1—10

Runs—Holt, Taylor, P. Jenkins, Henderson, Frye, B. Jenkins, Mitchell (2), Kuhnert, Canavan, C. McVean, Adkins, B. McVean, Zola (2), Smith (2), Kuler, Gaines. Errors—Taylor, P. Jenkins (2), B. Zola, Smith, Munro. Two-base hits—Frye, Adkins, Smith (2). Three-base hits—Holt, Taylor. Home run—Smith.

AQUEDUCT ENTRIES.
(Associated Press.)

FIRST RACE—Five furlongs; purse, $1,000; claiming; for 2-year-old maidens.
1 Trust ....112 | 11 †Same Date....102
1 Corpl. Queen..112 | 12 Troyian 107
3 Kago ....107 | 13 How 107
4 *Prince Anon..102 | 14 Oil Queen....111
5 Axenby ....107 | 15 Outguess 107
6 Brand. Prince..109 | 16 †Mea 102
7 Skippy L....112 | 17 Atreus 112
8 Line of Fire..107 | 18 Cloudy Day....122
9 *Jorghensen ....102 | 19 Phantom Rock..107
10 Sun Imp....107 | 20 Spanfair 107

SECOND RACE—About 2 miles; purse, $1,500; the Across Country steeplechase; conditions; for 4-year-olds and upward.
1 St. Vernon....138 | 6 †Royal Falcon..141
2 Spellbound ....130 | 7 Brown Ruler....145
3 Abdul II....145 | 8 Kiana 135
4 †The Ace II....144 | 9 Spinner 135
5 Comstocker† ....142 |

THIRD RACE—One mile; purse, $1,200 added; the Roseben claiming handicap; for 3-year-olds and upward.
1 Little Nap.... 99 | 6 *Stand By 110
2 Partisan ....100 | 7 *Dunlin's Son..107
3 Shantung ....100 | 8 †Breezing Thru.. 99
4 Dunstan ....111 | 9 Charon 120
5 *Aknahton ....101 | 10 Billour 102

FOURTH RACE—One and one-sixteenth miles; purse, $2,500 added; the Broadway handicap; for 3-year-olds.
1 Rip V. Winkle..115 | 6 Rock Belle....109
2 Danour ....109 | 7 Clock Tower....120
3 Gaelic Prince..111 | 8 St. Brideaux....107
4 Great Gun....125 | 9 Sir Ashley....112
5 Surfboard ....120 | 10 Blind Bowboy..115

FIFTH RACE—Six and one-half furlongs; purse, $1,000; claiming; for 3-year-olds and upward.
1 Spice ....115 | 11 The Wiss....100
2 Barn Dance....115 | 12 Bootland 117
3 †R. or Shine..108 | 13 Gilded Arch....111
4 *Lindy ....112 | 14 Bobby Folsom..100
5 Hieaway ....100 | 15 Fruit Juice....107
6 Bramabiau ....117 | 16 Wind Fall....120
7 Bluff ....105 | 17 Hanrahan 111
8 †Panguitch ....114 | 18 Prince Toy....115
9 Odds ....115 | 19 Broad A....100
10 Henry L....105 |

SIXTH RACE—One mile; purse, $1,000; claiming; for 3-year-olds.
1 Garlic ....112 | 3 Impish 118
2 *Sgt. Donaldson.111 | 4 Bathorse 112
*5 lbs. apprentice allowance claimed for rider.
†7 lbs. apprentice allowance.
Weather, clear; track, muddy.

BLUE BONNETS RESULTS.
(Associated Press.)

FIRST—Six furlongs; purse, $600; combination race; for maidens, 3-year-olds and upward, Canadian foaled.
Roselys, 105 (Cleverly) ..2.80 2.50 2.30
Gourdin, 107 (McGinnis) 5.80 3.50
Bright Orb, 107 (E. Pator) 3.10
Tickle Toes, Tender Bud and Star Bloom also ran. Time, 1:17 3-5.

SECOND—Six furlongs; purse, $600; claiming; for 3-year-olds.
Achtol Lass, 111 (R. Cooper), 9.90 4.10 2.85
Marcheur, 113 (Cleverly) 5.30 3.80
Visionary, 105 (Dainty) 5.00
Uvira, Ardsley, Wolverine, Snap and Haytime also ran. Time, 1:17 3-5.

THIRD—Six furlongs; purse, $600; claiming; for 3-year-olds.
Castaway, 102 (Craver) ...3.60 4.30 2.90
Carilina, 100 (Leishman) 6.60 3.95
Patricia Agnes, 100 (A. Taylor) 3.15
Monde, Barren Hill, Attire, Frances Brown, Lads Run, Blase By and Tuscan Knight also ran. Time, 1:17.

FOURTH—Five furlongs; purse, $600; allowances; for 2-year-olds.
Suntica, 115 (Phillips) ....5.00 4.05 out
Dark Mission, 107 (McGinnis) ..4.65 out
Howee, 118 (Craver) ....out
Stefan, Jr., and Siwanoy also ran. Time, 1:01 3-5.

FIFTH—One mile; purse, $600; claiming; for 3-year-olds and upward.
June Moon, 95 (R. Cooper), 22.50 8.25 5.25
Wrench, 109 (J. Jones) 7.00 4.60
Manager Evers, 109 (T. Wilson) 4.30
Czarina, Wig, Hat Brush, Flying Ambassador, S. J. Gilfillan and Banal Girl also ran. Time, 1:44 2-5.

SIXTH—Six furlongs; purse, $600; claiming; for 4-year-olds and upward.
Trappy, 110 (R. Cooper), 13.75 4.05 3.60
Dunnellen, 107 (Leishman) 4.15 4.05
Morning Beams, 100 (Dillido) 13.10
Recess, Cyclamen, Sunny Port, Crittall, Kitty Cat, Miss Widworthy and Peter M. also ran. Time, 1:16 2-5.

SEVENTH—One mile and an eighth; purse, $600; claiming; for 3-year-olds and upward.
Tall Grass, 112 (J. Jones) 17.85 7.60 6.20
My Lava, 110 (Bentley) 7.75 6.15
Signola, 110 (Jackson) 11.75
Grand Duchess, My No, Phil Foto, Collington and Number Three also ran. Time, 2:00.

BAINBRIDGE RESULTS.
(Associated Press.)

FIRST—Six furlongs; purse, $700; claiming; for 3-year-olds and upward; colts, horses and geldings.
Norias, 105 (Seabo) 20.20 10.40 7.60
Shift, 110 (Roble) 5.40 4.40
Participate, 112 (Cleff) 5.20
Valwick, *Sir Barley, Brinkley, *Brass Band, *Ephesian, Sun Dance, Sambeau, Trotwood and Absolutely also ran. Time, 1:12 4-5. *Field.

SECOND—Six furlongs; purse, $700; claiming; for 3-year-olds and upward; fillies and mares.
Finger Tips, 107 (Farrington) 22.00 8.20 5.00
Delma Dunn, 100 (Meade) 3.80 2.80
Eloise, 112 (Roussell) 3.20
Athens, *Tiny Juanita, Little Grace, Cherokee Maid, *Helen F., Mrs. Foster, Sweet Senorita, Cleora and *Betty Elvira also ran. Time, 1:12 2-5. *Field.

THIRD—One mile; purse, $700; claiming; for 3-year-olds and upward.
Starkist, 105 (D. E. Frosgate) 10.40 4.00 3.00
Lassa, 107 (Fage) 4.00 3.00
Miss Peggy, 102 (Roble) 3.80
Balroma, Verve, *Louisville & Nashville, Brains, Princess Night, Stampdale and *Zella K. also ran. Time, 1:39 3-5. *Field.

FOURTH—One mile; purse, $700; claiming; for 3-year-olds and upward.
*Asgo, 102 (Fage) 42.60 11.20 5.40
Burnam, 102 (Meade) 4.40 3.00
Helen Dean, 103 (Roble) 5.60
Palla Gay, Molerito, Staccato, *Fair Glow, *Wood Axton, Nervator, President Seth, Woodgain and Vera C. also ran. Time, 1:39 2-5. *Field.

FIFTH—Five and one-half furlongs; purse, $800; allowances; for 2-year-olds.
Fred Almy, 118 (Fage) 5.60 3.20 2.60
Epidemic, 115 (Luther) 3.40 3.00
Tempus, 118 (Benham) 4.20
Atcines, Rector, Questor, Clare Bee, Lawful Gamble, Ellen D. and Marcelet also ran. Time, 1:08 3-5.

SIXTH—One and one-eighth miles; purse, $800; claiming; for 3-year-olds and upward.
Corbeau, 109 (Buck) 8.00 4.60 3.00
Bozo, 107 (J. M. Jones) 4.40 3.40
Flo O'Neil, 101 (Fage) 3.20
Laurie, Lincoln Plaut and Domina also ran. Time, 1:52 4-5.

SEVENTH—One and one-sixteenth miles; purse, $700; claiming; for 4-year-olds and upward.
*Carlino, 100 (D. E. Frosgatte) 13.80 4.60 3.00
Black Velvet, 105 (Montgomery) 7.20 4.00
Lang, 105 (V. Roussell) 4.20
Bellesmith, Uncle Charlie, Balzar, Miss Paradise, *Ormopan, *Fair Cite, Knee Glader, Widely Known and Prince Mexican also ran. Time, 1:47 3-5. *Field.

BRUEN HERO OF COUP AT MIAMI

Florida Rejoices as Racing Bill Takes Final Hurdle.

Continued From Page 15.

the two towns had been delivered from the hands of an enemy army, and Mr. Bruen was the leader of the relief expedition. Caesar La Monaca, the leader of the champion drum corps of the American Legion, got a big band together and led a parade through the downtown streets. People came piling out of houses and clerks hopped over the counters in the stores to rush into the streets and fall into the procession. Mr. La Monaca led the procession hither and thither, with his band whooping and booming joyous selections and the tail of the parade growing longer and longer.

"Finally they came to a stand at Bayfront Park, and all the best people of our two towns got up and made speeches to our citizens. But our citizens held Mr. Bruen responsible for their deliverance, and they saved their greatest demonstration for him when he got up to loose his own remarks.

"It may seem strange that the citizens of a place having tall buildings and traffic lights on the streets should go crazy over an act of the Legislature to permit gambling on the horse and dog races, but you have to realize that the people of Miami felt that they were backed against the wall; their jobs were at stake. Those big hotels, which cost so much money, were not put up for the accommodation of traveling drummers. So one day they were delivered. Another day they were captured again by the country districts, and finally Mr. Bruen came rushing down from New York to set them free at last."

Bruen's Personal Work Effective.

I think it was mostly by personal interviews and telephone conversations that Mr. Bruen accomplished his mission. One of the State senators who voted for the bill over the veto was a clergyman who had previously voted against it. He explained he had taken counsel with his wife, and the effect of their decision was that it was less sinful than they had always thought to gamble on the races.

A few days later another item from Tallahassee reported that there was no money in the treasury for the purpose of paying off the legislators, but I would not suggest that the honorable statesmen allowed themselves to be influenced by this in voting for a mutuel bill with its attractive revenue clause.

The developments in Florida seem significant of something the writers on economics would call a trend. In recent years Illinois legalized prize fighting and horse racing, two old favorite taboos, and the horses have been running again in California and even in Texas. North Carolina almost approved racing with mutuels, there is table gambling again in Arkansas and even in New Hampshire some of the chaps are making one more attempt to conduct a horse meeting at present. Nevada, of course, never was troubled by a fastidious conscience, but lately the State has boldly given the explicit sanction of the law to forms of amusement which communities still call wicked.

Mr. Bruen, a citizen of Florida, begins to assume the lineaments of the successor to Tex Rickard. He worked a spell for the Garden firm in New York, but was unable to give free expression to his genius there. The Garden is a soulless corporation, and your true promoter is as badly cramped by board room procedure as an author is by facts.

PAWNBROKERS
Rate of Interest 2% and 3%.
No Waiting—No Phoning.
Pledges Stored in Our Burglar Proof Vaults on Premises.
ROSSLYN LOAN CO.
Rosslyn, Va.

THE kind of service United offers smokers is a revelation to every new customer. We have all the well-liked brands of cigars—imported and domestic—as well as cigarettes and tobaccos to suit every taste. Nowhere will you find your favorite cigar in such fresh, prime condition—nor at fairer prices. We particularly recommend you to try our Admirations, Dubonnets, Dutch Masters, Rocky Fords or

OPTIMO
"The Best of The Best"
Havana filler—shade grown wrapper—no finer cigar made. 6 for 25c to 3 for 50c—all cellophane wrapped.

UNITED
CIGAR STORES
AND
WHELAN DRUG STORES

MARTINEZ AND WALKER WIN TENNIS LEAGUE DOUBLES TITLES

2-Set Match Annexed by Favorites

Kingsbury and Raver Are Defeated at Columbia.

Martinez's Drives and Walker's Volleys Best Chops.

MRS. RUTH MARTINEZ and Frances Walker, finalists in the singles, combined as a team yesterday to win the doubles championship of the Women's District Tennis League, on the courts of Columbia Country Club, defeating Dorothy Kingsbury and Cecyle Raver in straight sets, 6—2, 6—3.

Excepting for a slight period in the second set, when Miss Kingsbury struck her best form of the match and cracked the ball frequently for placements against the favorites, Mrs. Martinez and Frances Walker won as they pleased, holding their services without undue trouble, and breaking through their opponents almost at will.

Making use of a "one up and one back" combination, the winners presented the paragon of back-court drivers in Mrs. Martinez, and perhaps the city's best volleyer in Frances Walker. It was a system which stifled every would-be rally on the part of the losers.

Champions Reach Best Form.

The Martinez-Walker combination reached their best form of the tournament in the final match. Mrs. Martinez was a gem of consistency in her driving and Miss Walker stood ready and frequently did finish off the shots at the net.

The match brought together three styles of play as far apart in execution as possible. Mrs. Martinez made use of topspin backcourt drives; Frances Walker of hard hit undercutting and volleying, and the team of Kingsbury and Raver, of conservative backcourt chopping.

The winners were presented with silver comports, while compacts were the prizes for the runner-up pair. The match brought to a close one of the most successful tournaments in the league's 15-year-old history. The committee in charge was headed by Mrs. H. Clay Thompson.

Federal and Commercial Win in Bankers' Tennis

Federal-American and Commercial got off to rousing starts in the Bankers Tennis League yesterday afternoon on the courts at Potomac Park. Federal-American defeating District National, three matches to none, and Commercial turning the same trick with Columbia on the losing end.

Washington Loan & Trust won three matches by default from Riggs.

Callan (Federal-American) defeated Willoughby, 6—2, 6—4; Linzer (Federal-American) defeated Mullen, 6—2, 6—4. Callan and Linzer defeated Willoughby and Mullen, 6—2, 7—5.

Scott (Commercial) defeated Kaincross, 6—3, 3—6, 6—1; Glasser (Commercial) defeated Bolling, 6—4, 6—3. Scott and Glasser defeated Kaincross and Bolling, 6—1, 6—2.

Riggs defaulted to Washington Loan & Trust.

Mate Shows Speedy Workout for Derby

Homewood, Ill., June 17 (U.P.).—A. C. Bostwick's Preakness winner, Mate, favorite for the $50,000 American Derby at Washington Park Saturday, turned in an excellent mile workout at the race track here today. He covered the distance in 1:41 3-5 and appeared eager to run at the end.

Judging from the result of the derby trial yesterday, the handsome son of PrincePal—Killashandra will have little to fear from the Western contingent in Saturday's classic.

Present indications are that the Bostwick colt will go to the post no more than an even-money favorite and o ntrials and past performances of the prospective candidates this price seems justified.

Among other candidates to work out today Keneshaw covered a mile in 1:43 handily and Prince d'Amour went the distance in 1:44 1-5 under a mild drove.

GEORGETOWN CHURCH LEAGUE

Cal. Bap.	AB	H	O	A	Eldbrooke.	AB	H	O	A
Barliss,lf	4	0	3	1	Schnei'r,3b	4	1	1	2
Abra'ms,2b	4	0	3	2	Duvall,2b	4	2	2	3
Johnson,1b	4	0	9	1	Hunt,cf	3	1	1	0
B'cher,cf,p	3	0	1	1	A.Durree,lf	4	3	1	0
Davidson,p	4	2	1	2	Scheele,rf	4	1	1	0
Mann,ss	4	1	1	4	Derrick,1b	4	1	13	0
Vollmer,rf	0	0	0	0	Fuchs,ss	4	2	3	4
Harw'd,3b	4	1	1	1	Custard,c	4	0	5	1
Bowman,c	4	1	5	1	Freeman,p	3	1	0	4
O'C'nor,rf	3	2	0	0	Draper,cf	1	0	0	0
Totals	34	7	24	12	Totals	35	12	27	14

Calvary ..... 0 0 0 0 0 0 0 2 3—5
Eldbrooke ..... 0 0 0 2 0 3 0 x—5

Runs—Duval (2), Hunt, Schneider, A. Durvee (2), Derrick, O'Connor, Harwood, Buscher, Davidson, Mann. Errors—Fuchs, Johnson, Harwood, Bowman, Duvall. Three-base hit—Fuchs. Stolen bases—Fuchs, Freeman. Sacrifice—Duvall. Double play—Duvall to Fuchs to Derrick. Left on bases—Calvary, 5; Eldbrooke, 8. First base on balls—Off Davidson, 4; off Freeman, 1; off Buscher, 1. Hit by pitched ball—By Freeman (O'Connor). Struck out—By Freeman, 5; by Davidson, 2. Passed balls—Custard (2). Losing pitcher—Davidson.

GOVERNMENT LEAGUE.

Naval H.	AB	H	O	A	U. Printg.	AB	H	O	A
King,c	6	4	5	0	Dalglish,ss	4	1	1	3
Hull,lb	0	0	0	0	Hutch'n,2b	5	1	4	3
Bridges,cf	5	0	1	0	Waple,lb	3	1	9	0
Thrift,ss	6	0	2	2	Simons,3b	5	4	1	0
Harver,3b	5	2	1	2	Holbrook,lf	5	0	2	0
Payne,2b	4	2	4	6	Desper,c	5	0	6	0
Harnsb'r,lf	3	2	3	0	Dewh'st,cf	3	0	2	0
Isert,rf	4	0	0	0	McPher'n,p	3	0	0	0
McC'thy,p	4	1	0	0	Larson,rf	1	1	0	0
W'mson,lb	5	1	11	0	Webb,p	4	1	0	0
					*Roe	0	0	0	0
Totals	42	13	27	12	R'dbush,rf	2	0	0	0
					†Lowery	1	0	0	0
					Totals	39	9	27	9

*Batted for Larson in fourth.
†Batted for Dewhurst in ninth.

Naval Hospital ..... 2 6 0 1 0 1 3 0 0—13
Union Printers ..... 1 2 0 0 2 0 2 0 1— 8

Runs—King (3), Williamson (2), Bridges, Thrift, Harver, Payne, Harnsberger, Isert, McCarthy (2), Dalglish (2), Waple (2), Simons, Holbrook, Dewhurst, Webb. Errors—Dalglish, Simons, Desper, Williamson, Thrift (2), Payne. Two-base hits—King, Payne. Three-base hits—Simons, Williamson. Home run—Harver. Stolen bases—Bridges, Harver, Harnsberger (2), Thrift, Payne, Webb. First base on balls—Off McCarthy, 4; off McPherson, 1; off Webb, 1. Hits—Off McPherson, 4 in 1⅓ innings; off Webb, 9 in 7⅔ innings. Hit by pitched ball—McPherson (Harnsberger); by Webb (Payne); by McCarthy (Waple). Struck out—By McCarthy, 3; by Webb, 3. Wild pitches—Webb, McCarthy. Passed ball—King. Losing pitcher—McPherson. Umpire—Russius. Time of game—One hour 50 minutes.

SMEDALL HEADS BADGER CREW.

New York, June 17 (A.P.).—Harold Smedall, of Madison, Wis., has been elected to captain the Wisconsin varsity crew for the 1932 campaign, it was announced tonight at a dinner given in honor of the crews. Smedall, who is 19 years old and a senior next year, rowed No. 5 in the Wisconsin varsity which finished eighth in the Poughkeepsie regatta yesterday.

MIRACLES OF SPORTS. —By Robert Edgren

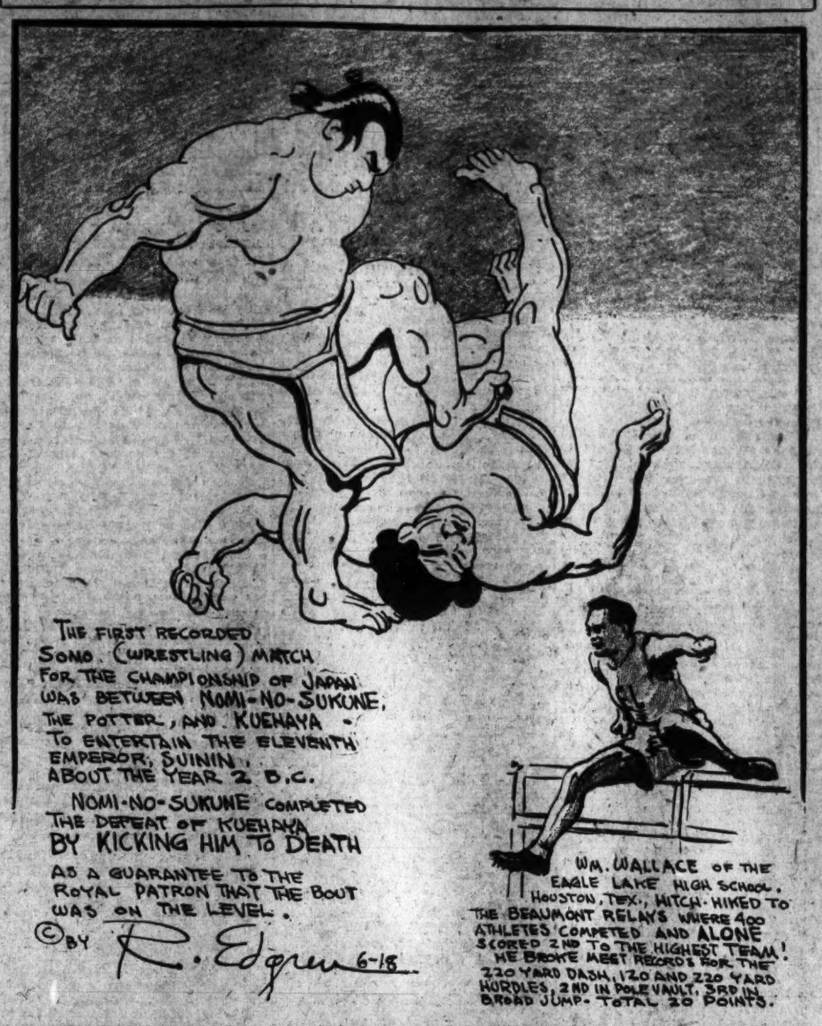
THE FIRST RECORDED SUMO (WRESTLING) MATCH FOR THE CHAMPIONSHIP OF JAPAN WAS BETWEEN NOMI-NO-SUKUNE, THE POTTER, AND KUEHAYA - TO ENTERTAIN THE ELEVENTH EMPEROR, SUININ, ABOUT THE YEAR 2 B.C.
NOMI-NO-SUKUNE COMPLETED THE DEFEAT OF KUEHAYA BY KICKING HIM TO DEATH
AS A GUARANTEE TO THE ROYAL PATRON THAT THE BOUT WAS ON THE LEVEL.
©BY R. Edgren 6-18
WM. WALLACE OF THE EAGLE LAKE HIGH SCHOOL, HOUSTON, TEX., HITCH-HIKED TO THE BEAUMONT RELAYS WHERE 400 ATHLETES COMPETED AND ALONE SCORED 2ND TO THE HIGHEST TEAM! HE BROKE MEET RECORDS FOR THE 220 YARD DASH, 120 AND 220 YARD HURDLES, 2ND IN POLE VAULT, 3RD IN BROAD JUMP- TOTAL 20 POINTS.

Motorcycle Racing, Polo Planned at Seabrook, Md.

Motorcycle racing and motorcycle polo will soon be available to Washington fans.

The Rig-Ana Motorcycle Club has acquired the use of a large tract of land in Seabrook, Md., which it intends to develop for motorcycle sports. The tract contains a broad and level field which affords ample room for a one-half-mile track. According to Mr. Ekstrom, president of the club, who is considered an authority on motorcycle sports, the ground is unusually well suited for track purposes.

The center of the field will be laid off as a polo ground and will be used also for the many other sports which the club intends to stage in the near future. The tract will also be the site of the new clubhouse which this group plans to erect.

Besides its present headquarters in Hyattsville the club maintains a private hill-climbing course near the old Riggs Mill.

Owing to the great interest in motorcycling around Washington, the club has grown rapidly since its organization this spring. The newest members to be taken in are Chickie Allen, Walter Lingebach and Chris Paris, all of this city.

Sendel, D. C. Netman, Wins in Delaware

Wilmington, Del., June 17.—Frederico Sendel, former Mexican Davis Cup player, and now a resident of Washington, D. C., advanced to the third round of the Delaware State grass court championship here today, defeating Tom Nicely, of Swarthmore, 6—1, 6—4.

Berkeley Bell, of Austin, Tex., led a field of 90 players into the quarter final round, beating Ed Ramsauer, of Wilmington, by default; George Crowe, 6—1, 6—4; Lou Kurland, of Baltimore, 6—3, 6—3, and Lenoir Wright, of the University of North Carolina, 6—1, 6—2, in the only fourth round match of the day.

Wilmer Allison, Bruce Barnes, Bryant Grant and Wilbur (Junior) Coen, all seeded players, advanced through the third round without trouble. Allison defeated Howard McMorris, of the University of Pennsylvania, 6—2, 6—3, in the second round, and late in the day advanced to the fourth round on a default by Willard New, of Baltimore.

Barnes put out Meade Fletcher, Philadelphia, 6—3, 6—3, and then was forced to the limit to stow away J. M. Case, University of Pennsylvania, 6—1, 3—6, 6—3. Grant defeated F. S. Sendel, Baltimore, 6—3, 6—2. Coen scored a double victory, defeating Martin Buxby, University of Texas, 6—2, 6—1, and H. S. Senkin, Philadelphia, 6—2, 6—1.

Sproesser Loft Wins In Long Pigeon Race

Pigeons from the Sproesser Loft finished first and second in the seventh old bird race of the National Capital Concourse Association from Cleveland, Tenn., an airline distance of 500 miles. Five hundre dand thirty-five birds competed, representing 51 lofts.

Following is the speed flown in yards per minute of the first returns to each loft, the first eleven being diploma winners:

Sproesser	1100.32
Sproesser	1098.62
Burke	1075.70
Fisherly	1074.60
Voith	1073.70
Voith	1073.40
DeAlley	1072.80
Costello	1061.10
Pennington	1059.00
—	1040.30
Copenhaver	972.75
Hile	948.20
Foster	945.40
Schmidt	942.20
Ferguson	938.20
Dismer	932.80
Boswell	932.70
Worch & Schriver	922.65
Bethesda Loft	919.70
Mount Rainier Loft	910.55
Reinhardt	918.80
J. C. Krahling	918.00
Goddard	916.90
Crack & Salmons	917.40
Whitmore	909.70
Parker	901.40
Wehausen	880.80
Moore	883.03
Oousberry & Son	880.70
Eck	879.80
Darr	879.20
Thomas	875.60
Fitzgerald	872.65
Mathews	868.90
Muntz	856.70
Riley	848.00
Chizmer	839.60
Neitzey	837.45
Preble & Boswell	833.60
Gaines	732.90
Brent	691.90
Tower View Lofts	684.70
Baulin	665.60

No reports—Bird, Brown, Chaney, Hartley, Kauffman, Linthicum, Paduda, Sterner, Wendida Loft.

CAPITAL CITY LEAGUE WEEK-END SCHEDULE

SATURDAY.

INSECT SECTION.

Swann's Shop vs. Georgetown, North Ellipse, 11 a. m.

Wonder Boys vs. K. of C., North Ellipse, 3 p. m.

Washington Orioles vs. Lionels, West Ellipse, 1 p. m.

Langdons draw bye.

SUNDAY.

UNLIMITED SECTION.

Columbia Heights vs. Phoenix-Blue Coat, North Ellipse, 3 p. m.

St. Joseph's vs. Ciro's Villagers, South Ellipse, 3 p. m.

Congress Heights vs. Dixie Pigs, Congress Heights, 3 p. m.

SECTION B.

Majestic Radio vs. Foxall, at Foxall, 3 p. m.

Army Medicos vs. Capitol Heights, at Walter Reed, 3 p. m. Saks draws bye.

MONTGOMERY COUNTY SECTION.

German's Bakery vs. Takoma Tigers, at Chevy Chase.

Bethesda F. D. vs. Chevy Chase, at Cabin John. Old Colony draws bye.

SENIOR SECTION.

SECTION A.

C. A. O'Briens vs. Olmsted Grill, No. 9, 3 p. m.

Linworth A. C. vs. Koontz Service, No. 9, 1 p. m.

Lionel A. C. vs. Dixie A. C., No. 10, 3 p. m.

SECTION B.

Franc Jewelers vs. Acme Printing Co., South Ellipse, 11 a. m.

Mount Rainier vs. De Molay, Burroughs Field, 1 p. m.

Miller-Roamer vs. Sterling A. C. Diamond to be announced.

JUNIOR SECTION.

SECTION A.

Foxx A. C. vs. Lionels, No. 10, 1 p. m.

Fussell-Young vs. Stewart Pharmacy, Turkey Thicket, 3 p. m.

Takoma A. C. vs. Ross Jewelers, No. 2, Fairlawn, 3 p. m.

SECTION B.

Clifton Barbers vs. Swann's Signets, Camp Meigs, 3 p. m.

Neighborhood House vs. Dor-A, Turkey Thicket, 1 p. m.

Georgia Avenue Bus Men vs. Schwartz Diamonds, No. 2, Fairlawn, 1 p. m.

MIDGET SECTION.

Wonder Bread vs. Spengler, No. 2, Fairlawn, 10:30 a. m.

Georgetown vs. The Shade Shop, Turkey Thicket, 11 a. m.

Samosets vs. National Pale Drys, Camp Meigs, 1 p. m.

AMERICAN LEGION.

Victory vs. Spengler, West Ellipse, 1 p. m.

Sergt. Jasper vs. Nash, West Ellipse, 3 p. m.

Minor League Results

INTERNATIONAL LEAGUE.

First game—

	R.	H.	E.
Rochester	020 000 000 000 000—2	4	2
Newark	100 000 100 000 001—3	8	0

Bell and Florence; Brennan and Hargreaves.

Second game—

	R.	H.	E.
Rochester	110 000 0—3	7	0
Newark	100 020 0—3	9	0

Grabowski, Smith, Littlejohn and Jonnard; Harvin, Rhodes and April, Hargreaves.

First game—

	R.	H.	E.
Toronto	011 100 000—3	9	0
Jersey City	002 001 02x—5	5	0

Allen and Stack; Brown, Hartman and Morrow.

Second game—

	R.	H.	E.
Toronto	002 000 0—2	7	0
Jersey City	201 100 x—4	7	0

Harrison and Stack; Deshong and Morrow.

	R.	H.	E.
Buffalo	010 002 100—4	7	1
Reading	000 010 20x—4	11	1

Bloomer and Crouse; Welch and Legett.

SOUTHERN ASSOCIATION.

	R.	H.	E.
Little Rock	000 200 100 1—14		2
Birmingham	200 001 000 2—5	9	0

Barnabe, Newson and Whitney; Caldwell and Berres.

	R.	H.	E.
Mobile	100 000 100—2	4	1
Chattanooga	040 001 00x—5	10	2

Owens, Walker and Erickson; Heilhouser and Jilet.

	R.	H.	E.
Memphis	021 000 000—3	7	5
Atlanta	004 000 30x—7	12	1

Griffin, Beck and Moss; Messenger and Autry.

EASTERN LEAGUE.

Norfolk, 4-11; Springfield, 2-9.
Bridgeport, 4; Hartford, 1.
Richmond-New Haven (wet grounds).

GRAYS SEEK ACTION.

The Chevy Chase Grays are without a game for Saturday and would like to schedule a capable opponent. Manager Valenia can be reached at Wisconsin 2478.

2 Washington Women Win at Gibson Island

Special to The Washington Post.

Baltimore, Md., June 17.—With few exceptions the favorites reignedsupreme in the first round of match play at the Gibson Island golf tournament today. Two of the four Washington women still remain in the championship flight. Mrs. Betty P. Meckley, of Indian Spring, the medalist, won easily from Mrs. W. S. Edgerton, Baltimore Country Club, 9 and 8. In a 1-up match, Mrs. Alma Van Steinner, Beaver Dam, defeated her clubmate, Mrs. Ora Enge.

Mrs. Stephen F. Colladay, Columbia, was eliminated by the defending champion, Mrs. W. Fairfield Peterson, Green Spring Valley Hunt Club, 2 and 1. The latter was three down at the end of the third, but she pulled out. Their drives were about equal, but Mrs. Peterson excelled on the greens.

Tomorrow Mrs. Meckley will play Miss Anne Cochran, Elkridge, and Mrs. Van Steinner will oppose Miss Elizabeth Janney, Green Spring Valley.

In the second sixteen, Mrs. Frank R. Keefer, Chevy Chase, downed Miss Virginia Watts, Elkridge, 6 and 5. Mrs. D. Lawler, of Washington, lost to Mrs. S. P. Nelson, Gibson Island, by the same score, also in this flight.

ZION WINS GAME.

Zion.	AB	H	O	A	Grace.	AB	H	O	A
H.B'man,c	5	0	7	0	Wing,2b	4	2	2	1
G.B'man,rf	5	0	1	0	Busby,ss	4	1	0	1
W.H'nig,2b	3	1	1	2	Crow,1b	4	1	9	0
Brudin,1b	5	2	9	0	R'soon,cf,2b	4	3	3	1
Dorsch,cf	3	0	3	4	Miller,3b,p	4	0	2	2
Hodge,ss	4	2	4	2	Small,c	4	2	5	0
Reichelt,lf	5	1	2	0	Bestul,rf	4	1	3	0
K'hofer,3b	4	1	5	2	Nordberg,lf	4	1	2	0
Major,p	3	2	0	1	Broatin,p	1	0	0	4
R.H'nig,rf	0	0	0	0	Baker,rf	2	0	0	0
Nalley,lf	0	0	0	0					
Totals	37	8	27	11	Totals	35	11	27	9

Zion ..... 0 0 0 3 3 3 0 0 2—11
Grace ..... 1 0 0 0 0 0 2 1 0— 4

Runs—Hennig (2), Dorsch, Hodge (2), Major (2), Krafthofer (2), H. Begelman, Brudin, Wing, Crow, Small, Bestul. Errors—Hodge, Hennig, Crow (2), Bestul. Two-base hits—Major, Brudin, Hennig, Robertson. Three-base hit—Robertson. Home run—Krafthofer. Stolen bases—H. Begelman, Brudin, Hennig, Hodge (2), Major. Double play—Robertson to Wing. Left on bases—Zion, 8; Grace, 4. First base on balls—Off Broatin, 6; Miller, 3. Hits—Off Broatin, 4 in 5 innings; off Miller, 4 in 4 innings. Hit by pitched ball—By Major (Broatin); by Miller (Major). Struck out—By Major, 7; by Broatin, 1; by Miller, 4. Balk—Broatin. Losing pitcher—Broatin. Umpire—H. J. Yeggie.

Alexandria Sports

ALEXANDRIA, Va., June 17.—Word has been received from the management of the Washington Red Sox that they will be unable to meet the Del Ray Athletic Club in a game scheduled for the Red Birds Field on Sunday.

Bill Jenkins' club has a contest booked for Martinsburg, W. Va., and has asked for a postponement in the Del Ray tussle.

Manager Ted Miller, of the Del Rayans, will get busy immediately and book some other strong team from Washington or vicinity for Sunday's tussle here.

The Columbia Fire Company Baseball Team will travel to Fort Humphreys Sunday for a game with the post team.

Capt. Gillie Lee has called an important practice for Friday on Haydon's Field at 5 o'clock. He wants all players to report. Lee is hunting for a shortstop and pitcher. Candidates for these jobs are requested to report to him.

An important drill has been called by Coach Art Ludlow for the St. Mary's Celtics on Thursday afternoon at 5:30 o'clock in Baggett's Stadium.

Next Sunday, Corbett's club will mix with the Washington Terminal nine. This is one of the feature attractions.

The pistol team of Fort Humphreys will meet the Washington Pistol Club in a special match at Humphreys this afternoon. Lieut. Rumaggi is leader of the Humphreys team.

The Alexander Braves will meet the Senators on Haydon's Field Thursday morning at 10:30 o'clock. The Braves have copped their last two starts. Teams seeking games are requested to phone Alex. 2502.

Manager Sam De Vaughan, of the Cardinals, is after a game with some Washington club for Sunday. He states the Cards will practice Thursday on Haydon's Field from 5 to 7 o'clock.

Maurice Given, athletic director of the Alexandria High School, left the city today for his home at Roanoke.

MARINE NINE WINS OVER SOLDIERS

Fort Washington 11-2 Victim in Battle at Quantico.

Special to The Washington Post.

QUANTICO, Va., June 17.—The Quantico Marines had little trouble winning from the Doughboys from Fort Washington here today by the score of 12 to 2. The Soldiers arrived in Quantico with about 300 rooters and there was some real old-fashioned rooting until the last Soldier was out.

Bill McWilliams, a newcomer on the Marine team, started on the hill for the Marines and gave way to Hank Henry, the former All-Marines hurler, who was hurt after winning three straight for the All-Marine team. Hank has just beenout of the hospital a few days and Coach Fenton decided to let him flig a couple of innings for the work-out.

Coach Fenton pitched the two last innings and the Doughboys were unable to get his spitter out of the infield.

Mayer and Weaver pitched for Fort Washington. Surrett and Reap lead the Marine hitters, and Mayer got half of the Doughboys' four hits. The Marines leave for Norfolk tomorrow morning on a four-day trip. They will meet Fort Monroe, Langley Field and Fort Eustis while in the South.

Marines.	AB	H	O	A	Ft. Wash.	AB	H	O	A
Gorman,cf	4	1	0	1	Acker'n,3b	2	0	2	1
Surrett,2b	4	3	6	2	McCluse,3b	1	0	0	0
Lusignan,c	5	1	5	2	Oleosky,ss	4	0	1	1
Oheno'h,3b	4	0	2	1	Smith,rf	3	0	0	0
Locke,lb	4	2	9	0	Marsh,lf	3	0	2	0
Reap,lf	4	3	1	0	Weaver,rf,p	1	0	0	0
Clarke,rf	3	0	1	0	B'strom,cf	2	0	2	0
O'Neil,rf	3	0	0	0	Upr'nak,3b	4	1	7	1
Tolan,ss	4	2	3	3	Boyd,cf	3	0	5	1
McW'ms,p	2	0	0	0	Forest,2b	2	0	0	0
Henry,p	1	1	0	0	Mandell,2b	2	1	1	1
Penton,p	1	0	0	0	Gangham,c	1	0	4	2
					Mayer,p,2b	4	2	0	1
Totals	37	13	27	12	Totals	30	4	24	8

Marines ..... 1 3 3 0 0 2 2 0 0—11
Fort Washington ..... 0 0 0 2 0 0 0 0 0— 2

Runs—Gorman, Lusignan, Locke (2), Reap, Clarke, O'Neil (2), Tolan, McWilliams, Henry. Boyd, Mandell. Errors—Reap, Tolan, Oleosky, Mandell, Gangham. Two-base hits—Surrett, Upreenak. Three-base hits—Lusignan, Tolan. Saerifice—Surrett. Double play—Surrett to Tolan to Locke.

ORANGE BOOSTERS WIN.

Special to The Washington Post.

Orange, Va., June 17.—Byrd Smith and his Orange County Boosters, a team made up of players from all over Orange County, avenged their loss to Alberene last Monday by shutting out the Rapidan Marines from President Hoover's camp here today, 6 to 0. Smith allowed only two hits and struck out twelve.

None of the Marines got as far as third base and only two reached second. Only 29 of them came to bat.

Boosters.	AB	H	O	A	Marines.	AB	H	O	A
Jones,lf	5	2	2	0	Kuss,3b	3	0	0	2
McElroy,ss	5	2	2	0	Degracia,ss	2	0	1	3
Smith,p	4	2	1	15	Kirk,p	3	1	1	6
Johnson,cf	4	1	3	0	And'son,2b	3	0	6	1
Mundy,rf	4	2	1	0	Tabaka,c	3	1	8	0
Kesler,2b	4	1	0	1	Norling,1b	3	0	8	0
Br'kman,c	4	1	13	2	Teague,lf	3	0	1	0
B'ghan,3b	3	0	0	0	Nichans,rf	3	0	2	0
Greiner,1b	4	0	8	0	Jackson,cf	3	0	2	0
Belfield,3b	1	1	0	0	Croyle,ss	2	0	0	0
Totals	38	12	27	18	Totals	28	2	24	15

Boosters ..... 2 0 1 0 3 0 0 x—6
Marines ..... 0 0 0 0 0 0 0 0 0—0

Runs—Jones (2), McElroy, Smith (2), Johnson. Errors—Kesler, Greiner, Kuss, Degracia, Tabaka, Norling (2), Nichans. Two-base hits—Johnson, Jones. Three-base hit—Smith. Stolen base—Smith, McElroy, Johnson. First base on balls—Off Smith, 1. Struck out—By Smith, 12; by Kirk, 4. Runs batted in—Smith, Johnson, McElroy, Kesler. Passed balls—Tabaka, 2. Umpires—Walker and Barwick.

You can get what you want quickly with a Post Classified Ad.

"Ole Whittling Stick" Bared As U. S. Rifle Team Charm

Louis Johrden, Post Staff Photographer.

The mysterious powers of the U. S. Rifle Team's whittling stick are being explained to Miss Peggy Dowd, of the National Rifle Association by officials of the team. Left to right: Ralph H. McGarity, of Washington, adjutant; Maj. Julian S. Hatcher, ordnance department, U. S. A., captain; Miss Dowd and Ensign Harry N. Renshaw, U. S. Coast Guard, who is coach of the team.

Integrity of Legend at Stake July 10 in British Match.

THE "Ole Whittling Stick," emblematic of the minds of the U. S. Rifle team as the bringer of every bit of good luck the team has enjoyed since 1922, was taken out of the mothballs yesterday at Quantico, Va., and exposed once more to the quick-edged blades of the officers.

The team will assemble at Frankford Arsenal, Philadelphia, Monday, there to embark for an international match at Bisley, England, July 10.

The "Ole Whittling Stick," some the worse for its years of service, is being importuned again, as it has been since 1922. The two times the team has lost since that year is povially accredite to the absence of the stick in question. Once it was mislaid and once it inadvertantly returned to the United States with an ailing marksman before the day of the match.

Maj. Julian S. Hatcher, Ordnance Department, U. S. Army, will lead the team abroad this year. Ralph H. McGarity, of this city, is adjutant of the outfit and Ensign Harry N. Renshaw, U. S. Coast Guard, is coach of the small-bore squad.

Dor-A Game Ordered Replayed by League

At a meeting held in the District Building last night, the protest board of the Capital City League ordered that the game between the Dor-A Juniors of Hyattsville and the Schwartz Jewelers, played at Magruder Park June 7, be replayed. The order followed a protest received by the board from the manager of the Schwartz Team concerning upholding of the ground rules enacted for the game.

The game will be declared no contest and the date for the replay announced at a later date through the columns of The Post.

National Pin Tourney At Norfolk in 1932

Norfolk, Va., June 17 (A.P.).—The fifth annual tournament of the National Duckpin Bowling Congress next year will be held in Norfolk in March, it was announced today. Boston and Hartford were other cities considered by the executive committee of the body at its meeting here last night.

LEACH, OF GIANTS, HURT.

Toledo, Ohio, June 17 (A.P.).—The New York Giants lost the services of Freddy Leach, outfielder, when he was injured today during an exhibition game between the Giants and the Toledo Club of the American Association.

Leach wrenched his left knee and had to be assisted from the field. He probably will be out of the game for several days.

LURAY NINE WINS.

Coming from behind with a two-run rally in the sixth inning, the Luray Baseball Club, of Luray, Va., yesterday upset the strong Front Royal All-Stars in a well-played game by a 4-3 count. Divel, of the winners, allowed his opponents only six well-scattered blows.

DIXIE MEDAL WINNER BEATEN

Oakes Beats Horner; Spicer and Howell in Victories.

By DILLON GRAHAM.

CHATTANOOGA, Tenn., June 17 (A.P.).—Scudday Horner, the young medalist from Nashville, found the end of the trail today but other favorites, including the defending champion from Memphis, Emmett Spicer, won their way into the championship flight match play tomorrow in the Southern Amateur Golf Tournament here.

Horner, whose 71 yesterday won medal honors in the qualifying round over the Riverview course, today lost two and one to Wilbur Oakes, in a selective round match that went to the seventeenth green before the Chattanoogan could putt out a victory.

Oakes, whose father is professional at this club, was off to a fast lead, standing three up through the fifth hole. Horner won the ninth and made the turn two down. Oakes was out in 40 and Scudday in 44. Both shot better golf coming in, with Oakes only one above perfect figures.

Horner's main trouble came in his approaches, which generally were short or wide of the green. Both Scudday and Wilbur three-putted several greens.

Spicer Goes Out In Par 36.

Spicer, after a day's lay-off during the qualifying round, fired a par 36 on the out nine today and won his match three and two from J. C. Lazard, New Orleans, except for a missed one-foot putt on the ninth Spicer would have had a deuce here and a 35 out.

Sam Perry, the 1929 titlist from Birmingham, came through his first match with a 4 and 3 win over Ed Elmore, Chattanooga, and Polly Boyd, Tennessee State champion, of Chattanooga, won from Charles Brumley, Atlanta, by the same score. Perry and Boyd meet tomorrow in the first round match play of the championship flight.

Spicer faces Ewing Watkins, Chattanooga, who today defeated W. S. Campbell, Memphis, 3 and 1. Jack Toomer, the Florida amateur king from Jacksonville, eliminated Carl Lenkart, of Louisville, 4 and 3.

Erwin Daxton, Charlotte, shot nine consecutive fours on the first nine, but was carried to the eighteenth green to defeat Tony Scheffer, Nashville, 1 up.

Billy Howell, the young Richmond threat, safely jumped his first engagement by downing John Thames, Birmingham, 4 and 3.

Alan Smith, Asheville, won from Alan Leake, 2 up.

Tomorrow's pairings send Daxton against Charles Yates, Atlanta; Barden Hampton, Chattanooga, against Howell, and Frank Sitz, Gadsden, against Smith.

KID CHOCOLATE WINNER.

White Plains, N. Y., June 17 (A.P.).—Kid Chocolate, Cuban featherweight, decisively outpointed Maxie Lenier, of New York in a ten-round bout here tonight. The Cuban floored his opponent for counts of eight in the first and second rounds, then coasted to an easy victory. Chocolate weighed 128 pounds; Leiner, 132½.

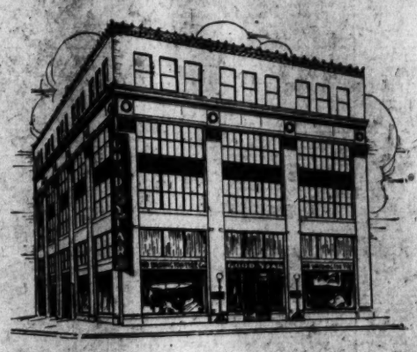

Modern Drive-in Service

SPLENDID, dependable service on the road. Big, husky—thick tough treads give 10% longer wear than a year ago. Millions of sales, prices so low that mighty few tires can match them.

VACATION?
GOODYEAR
PATHFINDER
Guaranteed
Supertwist Cord Tires

Size	Each	Pair
450-20	$5.60	$10.90
450-21	$5.69	$11.10
475-19	$6.65	$12.90
500-19	$6.98	$13.60
500-20	$7.10	$13.80
525-18	$7.90	$15.30
525-21	$8.57	$16.70
550-19	$8.90	$17.30

Other Sizes Low Priced, Too!

Heavy Duty TRUCK TIRES

30x5	32x6	36x6
$17.95	$29.75	$32.95
Two for $34.90	Two for $57.90	Two for $63.70

Exide
BATTERIES
Battery Recharging and Repairing
All Makes—
Drive-in Service
Tire Inspection and Tire Repairs
Drive-in Service

Mid-Washington Tire Co. Inc.
Fourteenth St. at R
DEcatur 5700
Open 8 A. M. to 6:30 P. M.
Our Conn. Ave. Station Renders Modern Service
Drive in at Connecticut and Nebraska Aves. Spacious court, modern equipment and expert pleasing service on TIRES, BATTERIES, GREASING, VULCANIZING. Gas and Oil. Open until 11 P. M.

Easy Weekly Payments
A little down — and convenient weekly payments—a convenient plan for buying Goodyears — ask for details.

STOCK PRICES DRIFT LOWER ON LIGHT DAY

Turnover Is Smallest Since July 26, 1926; Rail Group Depressed.

New York, June 17 (A.P.).—Stocks got a taste of prebull market dullness today, drifting slowly lower in a turnover of approximately 900,000 shares, the smallest for a five-hour session since July 26, 1926.

The carrier group was depressed by the unfavorable situation depicted by the petition for higher freight rates, particularly the disclosure of deferred maintenance. Many of the points made by the roads in their application for relief were already known, and the market was doubtless influenced by the knowledge that even with prompt consideration by the commission some time must elapse before the assistance requested could be granted.

Extreme declines of 1 to 5 points in the rail stocks found other groups sympathetically heavy, although too much importance could not be placed on the action of the general list because of the extreme inactivity. A rally in the afternoon reduced the earlier losses, but fresh pressure against Westinghouse, which duplicated its 1924 low of 55½, brought on a recurrence of easiness. The average decline was nearly a point and a half.

Mark Is Stronger.

Reports that leading central banks of the world were working to help the Reichsbank in its problems, although unverified, found the mark stronger, above the dollar gold point. The Reichsbank's holdings of gold dropped about $130,000,000 in the last week, evidence of the strenuous efforts to support the currency.

Meanwhile, the decrease in gold earmarked for foreign account at the local Federal Reserve Bank continues, today's drop being nearly $10,000,000, and metal is still coming in. A few weeks ago an attempt was made to forestall gold receipts here by lowering the rediscount rate, but after only a temporary lull the tide resumed its flow, and any firming of money rates over the next few months now seems highly improbable.

Steel ingot production has broken the 40 per cent level and is estimated at 38 per cent of rated capacity. Trade reviews anticipate a further reaction, possibly to the December low, before signs of seasonal recovery appear. The May trade figures were not particularly stimulating, for the favorable balance was reduced to $23,000,000 and the percentage losses from a year ago were considerable. Electric power production made an unfavorable comparison with the second week of June, 1930.

Rails Lose Heavily.

The largest net losses in the share market were found in the rail division. Atchison and Union Pacific gave up 4 points, New York Central 3, Norfolk & Western, Baltimore & Ohio, Lehigh Valley and Illinois Central 2 and Nickel Plate 9½, the last named on small sales. On the other hand, the preferred issues of Missouri-Kansas-Texas and St. Louis Southwestern were strong. Kansas City Southern preferred jumped 3 points as the dividend on the common was cut to a $2 basis, from $5. Westinghouse's net loss was 3¼ points. American Can, U. S. Steel, American Telephone, Bethlehem, Loews, International Telephone and McKeesport were off 1 to 1½. General Motors was steady. Anaconda, General Electric, Standard Oil of New Jersey and Sears Roebuck eased fractionally.

Wheat closed mostly higher, although June was half a cent off. A bullish Government weather report, unfavorable North Dakota advices and an improved export demand were factors. Net changes in corn are nominal, while cotton sagged 5 to 8 points.

Foreign exchanges were mixed. Gold exports from Montreal firmed the Canadian dollar, while the mark gained about a point. Sterling and the French franc were slightly easy.

CHICAGO GRAIN.

Chicago, June 17 (A.P.).—Indications that Canada's wheat yield this season would be the scantiest ever known turned wheat prices upward today, but American harvest reports acted as an offset. Extremely high temperatures, 100 and above, were noted both in Canadian and American spring wheat territory, with drought unabated. However, cutting of winter wheat was announced as having begun in this country's chief producing State, Kansas, with yields outdoing expectation.

Wheat closed irregular, ½ cent lower to ½ cent gain, unchanged to ½ cent advance; oats, unchanged, and provisions showing 2 cents to 5 cents gain.

Wheat met with free selling on all price bulges, the movement of newly harvested domestic winter wheat giving evidence of increasing rapidly hereafter. Dispatches from Salina, Kans., said binders were at work in that district with returns showing 20 bushels an acre, compared with the official Kansas forecast of about 14 bushels. Some of the new wheat from the Southwest was already offered to Chicago. Another bearish influence was rain in Pacific Coast wheat regions, where severe dry conditions have prevailed.

Extremely bullish wheat crop estimates from Canada were received. The Canadian growers' pool reported wheat growth in the prairie provinces as but 70 per cent of normal, against 86 a year ago. Simultaneously, trade authorities figured Canada's 1931 wheat yield at 226,000,000 to 236,000,000 bushels, compared with 376,000,000 harvested last year. Western North Dakota and eastern Montana also reported wheat in low condition. Export demand for wheat from North America remained small.

Corn was in demand from previous speculative sellers, but price upturns brought about a notable increase of country offerings. Oats were held down by optimistic crop reports.

Provisions went higher with hog values. Closing indemnities:

WHEAT—July, 57@57½; September, 57¼; December, 58½@58¾.

CORN—July, 57, 57½@58; September, 55¾; December, 46¼@46⅝, 46⅝@46⅞.

Cash grain:

WHEAT—No. 2 Northern spring (weevily), 79.

CORN—No. 2 mixed, 58@58¼. No. 1 yellow, 58¼@58½. No. 2 white, 59¼.

OATS—No. 2 white, 26¼@26¾; No. 3 white, 25⅝.

RYE—No sales.

BARLEY—35@55.

TIMOTHY SEED—7.50@8.00.

CLOVER SEED—11.25@18.25.

GRAIN AND PROVISIONS FUTURES:

Wheat—	High.	Low.	Close.
June	70	69⅝	69½
July	57⅞	57¼	57½
September	57⅞	57¼	57⅝
December	61⅝	60¾	61¼
Corn—			
July	58½	57⅜	57½
September	53⅞	52½	52¾
December	46¾	46¼	46⅜
Oats—			
July	25⅞	25⅜	25½
September	26¼	26⅛	26⅛
December	29	28⅝	28⅞
Rye—			
July	38	37¾	38
September	39⅜	39	39½
December	42¼	41⅞	42¼
Barley—			
July			7.97
September			8.10
October			8.07
Bellies—			
July	9.25	9.15	9.25
September	9.40	9.35	9.40

TRUST SHARE PRICES.

New York, June 17 (A.P.).—Closing prices investment trusts:

	Bid.	Asked
Am. Composite Trust Shares	5½	6
Cumulative Trust Shares	6¼	6½
Diversified Trustee Shares C	4⅜	4½
Independence Trust Shares	3⅜	4
Invest. Tr. of N. Y. Collat. A	6½	7¼
Investors Trustee Shares	8⅞	9⅞
Seaboard Trask Fund	20¼	21½
Super Corp. of Am. Tr. A	5½	5¾
Super Corp. of Am. Tr. B	5¾	5¾
Trustee Stand. Invest. D	3¼	3⅜
Trustee Stand. Oil Shares B	4½	5¾
United Bank Trust	9¼	10¾

Others unchanged.

OIL QUOTATIONS.

Oil City, Pa., June 17 (A.P.).—Credit balance, $1.50. Runs, 38,012; average runs, 40,309; shipments, 67,626; average shipments, 68,118.

NEW YORK STOCK EXCHANGE TRANSACTIONS OF YESTERDAY

Sales in hundreds.	High	Low	Last	Chg.	Bid
A					
10 Abitibi P & P	5⅜	5	5	— ⅛	4⅞
2 Abitibi P & P pf (6)	21	20	20	— 1	18
49 Ahumada L	⅛	⅛	⅛		⅛
30 Air Reduc (3)	78¼	77¼	77½	— 1½	77¼
6 Air Way E Ap	5¾	5¾	5¾	— ⅛	4½
198 Alaska Jun (.40)	13⅞	12⅝	12⅝	— 1⅛	12¾
6 Alleghany	6	5⅞	5⅞	— ⅛	5⅞
36 Alleg Steel (1.80) (z)	118½	116⅝	116⅝	— 1½	116⅝
7 Allis Ch Mfg (2)	24	23½	23⅝		23½
2 Amerada (2)	16	15⅝	16		15⅝
1 Am Ag Chem pf	19	19	19	+ 5	15½
1 Am Bank Note (2)	38	38	38	— ½	37½
6 Am Brown B El	7⅞	7⅞	7⅞	+ ⅛	7⅞
140 Am Brown B pf (7) AS (z)	71	68⅝	68⅝	— 1⅛	68½
179 Am Can (4)	102⅞	101¼	102	— ⅞	101½
1 Am Car & Fdy (1)	17½	17½	17½	— ¼	17
1 Am Car & F pf (7)	58⅛	58⅛	58⅛	+ ⅛	
1 Am Chicle (3b)	41½	41½	41½		41½
2 Amer Europ	19½	19½	19½	— ⅜	18½
66 Am & For Pow	26⅝	26	26	— ⅝	26
3 Am Hide & L pf	19	19	19		18
1 Am Home Prod (4.20)	55½	55½	55½	— 1	55
1 Am Ice pf (6)	64	64	64	— 2	62
13 Am Internat	12¾	12¼	12¼	— ⅜	12¼
2 Am Loco (1)	15¾	15⅝	15⅝		15⅝
6 Am Mach & F (1.40)	31¼	31	31		30⅝
20 Am Nat Gas pf A8 (z)	14	14	14	— ⅛	13½
1 Am Pow & L (1a)	35⅝	35¾	35¾	+ ⅛	35
1 Am P & L 6% pf (6)	88	88	88	— 1½	87¼
4 Am Rad St San (.60)	12⅝	12⅜	12⅝	+ ⅛	12½
2 Am Roll Mill	17¾	17⅝	17⅝	— ⅛	17¼
2 Am Safety Razor (5)	48⅝	48⅜	48⅝	— 1	48⅜
19 Am Smelt & Ref (2)	29	28⅝	28⅝	— ⅛	28⅝
3 Am Solv & Ch	1⅛	1⅛	1⅛	+ ⅛	1⅛
5 Am Sol & C pf	2¼	2¼	2¼	+ ⅛	2¼
2 Am Steel Fdrs (1)	15½	15½	15½	+ ⅛	15
10 Am Steel F pf (7) AS (z)	103	103	103	+ ⅛	102½
1 Am Stores (2)	40½	40½	40½	— ⅛	40½
52 Am Tel & Tel (9)	170¾	169	169¾	— 1½	169
2 Am Tob (5)	107⅞	107⅞	107⅞	— ⅛	107½
12 Am Tob B (5)	112⅝	111⅛	111½	— ¾	111
10 Am Type F pf (7) AS (z)	88	88	88		85
6 Am Wat Wks (3)	46⅛	45	45	— ⅜	45
1 Am W W 1st pf (6)	100	100	100		98½
3 Am W W cts (3)	42	42	42	— 1	40½
1 Am Woolen	6¾	6¾	6¾	+ ⅛	6¾
2 Am Wtg P ctf	1⅝	1⅝	1⅝	+ ⅛	1½
108 Anaconda (1½)	22	21¼	21⅜	— ⅛	21⅜
2 Anchor Cap (2.40)	22	22	22	+ ¼	21⅞
1 Andes Cop	9½	9½	9½	+ ⅛	9½
21 Archer Dan M	10⅝	9⅝	9⅝	— ⅛	9⅝
8 Armour Del pf (7)	46⅝	46	46½	+ 1	46¼
3 Armour of Ill A	2	1⅞	1⅞	— ⅛	1⅞
2 Asso App Ind (2a)	7¼	6¾	6¾	— ¾	6⅝
23 Atch T & S F (10)	156	153½	153½	— 4	153¼
4 Atlantic Ref (1)	14⅝	14⅝	14⅝	+ ⅛	14½
2 Atlas Stores (1)	7½	7¼	7½		7⅛
75 Auburn Auto (4a)	169½	165	165½	— 2¼	165½
2 Aust Nich	1½	2	2	— ¼	¾
10 Aust Nich pf A (3) AS (z)	22	22	22	— 1	20
30 Aviation Corp	3½	3⅜	3⅜	— ⅛	3⅜
B					
5 Baldwin Loc	12½	13	13	— ½	13¼
10 Bald Loc pf (7) AS (z)	73½	73½	73½	— 1½	73½
73 Balt & Ohio (5)	54½	54	54	— 2¼	54
10 Bamberger pf (6⅔) AS (z)	102½	102½	102½		102½
19 Barnsdall A (1)	7	6⅞	7		6⅞
3 Belding Hem	2⅝	2⅝	2⅝	+ ⅛	2¼
10 Bendix Aviat (1)	16⅝	16½	16½	— ⅛	16½
1 Best & Co (2)	35¼	35¼	35¼	— ½	35
248 Bethlehem St (4)	43¼	41⅞	41⅞	— 1	41⅜
2 Beth St 7% pf (7)	106¼	106	106		104¼
5 Bohn Alum (1½)	29½	28½	29¼	+ ⅜	28½
28 Borden (3)	57¼	56⅝	57¼	+ ⅜	56⅝
81 Borg-Warner (1)	18¼	17⅝	17⅝	— ⅜	17⅝
149 Briggs Mfg (1.50)	12¼	11⅜	11⅜	— ⅜	11⅞
9 Bklyn-Man Tr (4)	61½	61⅛	61⅛	+ 1⅛	61¼
2 Bklyn Un Gas (5)	107½	107	107	— ½	106
1 Bucyrus-Erie (1)	12⅝	12⅝	12⅝	+ ⅛	12½
2 Bucy-E cvt pf (2½)	23	22¾	22¾	— ⅛	22½
10 Bucy-E 7% pf (7) AS (z)	109	109	109		107¾
1 Bullard Co	10⅜	10⅜	10⅜		9½
40 Bush T Bl pf (7) AS (z)	100½	100	100		98½
1 Butte & Sup M	¾	¾	¾		¾
19 Byers Co	31⅝	30½	30½	— ⅝	30½
C					
1 Calumet & Ariz	28	28	28	+ 1	28
2 Calumet & Hec	6⅛	6	6		6
4 Campbell Wy (1)	11	10⅝	10⅝	— 1¼	10¼
12 Canada D G Mole (3)	42½	42	42	— ½	41⅝
4 Canad Pac (11¼)	25¾	25⅛	25⅜	— ⅜	25⅛
266 Case (J I) (6)	71¾	69¾	70	— 1½	69¾
10 Caterpil Tr (3)	24	22¾	22⅜	— ¾	22⅞
1 Celotex Co	5⅝	5⅜	5⅜	— ⅜	5⅜
2 Celotex cts	5⅛	5	5	— ⅛	5
2 Cerro de Pas (1½)	16	16	16	+ ⅛	15½
1 Certain-teed	3¾	3¾	3¾	+ ⅛	3¾
11 Ches & Ohio (2½)	36⅝	35½	35½	— 1	35½
2 Ches Corp (3)	37	36	36	— 1	36¼
1 Chic Gt West	6	6	6		5½
2 Chic Gt W pf (2h)	22¼	22⅛	22⅛		21¼
5 Chi, M, St P & P	5	4⅝	5		4⅝
9 Chi, M, St P & P pf	8¾	8¼	8¼	— ⅛	8¼
1 Chic Pneu T	7¼	7¼	7¼	— ⅛	7¼
1 Chic Pneu T pf	7¼	7¼	7¼	— ⅛	7¼
2 Chic Pneu T pf	16	15⅞	16		15½
5 Chi. Rk Is & P (4)	36	34	34	— 1½	34
1 C, R Is & P 6% pf (6)	60	60	60	— 5½	57
427 Chrysler (1)	19¾	18⅝	18⅞	— ⅝	18¾
5 City Ice & F (3.60)	30½	30	30½	— ⅛	30
130 City I & F pf (6½) AS (z)	79⅝	78¾	78¾	— ⅜	78¾
24 City Stores	4	3¾	3¾	— ⅛	3¾
7 Coca Cola (7½b)	144¾	144	144¾	+ 1¼	143½
3 Colgate-Palm (2½)	44½	44	44		44
13 Coll & Aik	13¾	13½	13½		13½
1 Col Beacon	1⅞	1⅞	1⅞		1⅞
31 Colum G & E (2)	26½	26⅛	26⅜	— ⅛	26
1 Col G & E pf A (6)	100½	100½	100½	— ¼	100½
32 Colum Graph (.56b)	7⅞	7¼	7¼	— ⅜	7¼
2 Colum Carb (5)	66¼	65¾	66¼	+ ⅜	66
4 Comi Credit (2)	17	16⅞	16⅞	— ⅛	16¾
12 Comi Solv (1)	13¾	13¼	13¼	— ⅜	13⅜
45 Com'with So (.40)	8¼	8⅛	8⅛		8
1 Com'with So pf (6)	92½	92½	92½	—	92½
5 Congoleum Na	10¼	10¼	10¼	—	10¼
10 Cons G 6½% pf (6½) AS (z)	62½	62½	62½	— ½	62
1 Cons Film	5⅛	5⅛	5⅛	— ⅛	5⅛
1 Cons Film pf (2)	13½	13½	13½	— ⅛	13½
75 Consol Bas (4)	92⅝	91	91⅝	— ½	91½
1 Cons Laundries (1)	12	12	12		12
1 Cons R R Cu pf (6)	29	29	29	— 1	29
2 Consol Text	⅜	⅜	⅜	— ⅛	⅜
1 Container A	3¼	3¼	3¼	— ⅛	3⅛
7 Cont Baking A	13½	13	13		12½
3 Cont Bak B	1¾	1¾	1¾		1¾
1 Cont Baking pf (8)	83¾	83¾	83¾	+ 1	83
16 Conti Can (2½)	48	47¾	47¼	— 1¼	46¾
7 Conti Mot	2⅜	2¼	2⅜		2¼
6 Conti Oil Del	7	6⅞	7	— ⅛	6⅞
2 Crex Carpet	17½	16¾	16¾	— ⅜	15½
1 Crown Cork (2.40)	22⅞	22⅞	22⅞	+ ⅜	22
1 Crown Cork pf (2.70)	29⅜	29⅜	29⅜	— ⅜	29⅜
6 Crown Zeller	2⅜	2⅜	2⅜		2½
10 Crucible Stl pf (7) AS (z)	87¼	87¼	87¼		87¼
190 Cuban Am S pf AS (z)	20	19⅝	19¾	— ⅛	18
2 Cuban Cane Prod	⅞	⅞	⅞		⅞
2 Cudahy Pack (4)	39	39	39		39¼
2 Curtis Pub (4)	70½	70	70	— 1	69½
1 Curtis Pub pf (7)	115	115	115		114⅝
20 Curtiss Wright	2⅞	2⅞	2⅞	+ ⅛	2¾
2 Curtiss Wr A	4¼	4¼	4¼		4⅜
3 Cutler Ham	20¼	20	20¼	+ ¼	20
D					
6 Davison Chem	10⅝	10¼	10¼	— ¾	10⅛
2 Deere & Co pf (1.40)	20	20	20	+ ¼	19¾
1 Del & Hud (9)	121	121	121		119
8 Devoe & Ray A (.60)	11¼	11	11	— ¼	10⅝
5 Diamond Mat	17⅝	17⅜	17⅜	— ⅛	17⅛
38 Dome Mines (1)	11¾	11⅜	11⅜	— ⅜	11⅛
10 Drug Inc (4)	69	68½	68½		68
30 Duplan S pf (8) AS (z)	105	105	105	+ 2	105
76 Du Pont de Nem (4)	79¾	78¾	78¾	— ⅞	78⅝
E					
15 Eastman Kod (8b)	132½	130¼	131½	— 1¼	131⅜
21 Eaton Ax & S (1.60)	13¾	13⅜	13⅜	— ⅛	13
6 Eitingon Sch	7¾	7¼	7¼	— ⅜	7½
151 Elec Auto L (6)	41¼	38½	38⅞	— 2⅜	38¼
9 Elec Boat	3¾	3½	3½	— ⅛	3¼
115 El Pow & Lt (1)	36⅞	35½	35⅝	— ⅝	35¾
1 Elec Stor B (5)	54	54	54	— ¼	54¼
2 Endicott John (5)	35	35	35	+ 1⅛	34
4 Eng Pub Ser (2)	31	31	31	— 1	30
4 Erie R	19½	18⅝	19⅛	— ⅛	18½
1 Eureka Vac Cl	5½	5½	5½		5½
2 Evans Prod	4¼	4¼	4¼	— ⅛	4¼
F					
100 Fairbanks Morse pf (7)	84	83½	83½	— 1	
3 Federal Lt & Tr (1½a)	31⅜	31	31	— 1⅜	31
10 Fed Lt & Tr pf (6) AS (z)	86	86	86	+ 1	84
3 Federal Water S (2.40)	17½	17½	17½		17¼
1 Firestone T & R (1)	18½	18¼	18⅛	— ⅛	18
2 Firestone T & R pf (6)	60¼	60⅜	60⅜	+ ½	60½
13 First Nat St (2½)	54	52¾	52¾		52½
17 Fisk Rubber	½	⅜	½		⅜
8 Foster Wheel (2)	27	25½	25½	— 1	25¼
2 Foundation	7¾	7¾	7¾		8
1 Fourth N Inv (.55h)	24¼	24¼	24¼		24
39 Fox Film A (2½)	19⅝	19	19	— ⅜	19
7 Freeport Tex (3)	25¾	24⅝	25½	+ ½	25¼
G					
50 Gamewell (5) AS (z)	44¾	44½	44½	+ ¼	44
1 Gen Am Invest	5⅝	5⅝	5⅝		5¾
3 Gen Am Tank (4)	57¾	57	57	— ¼	56½
6 Gen Bak (2)	19¼	19	19¼	+ ⅛	19
30 Gen Cigar pf (7) AS (z)	115	115	115	— 1	114½
231 Gen Elec (1.60)	39½	38¾	38¾	— ¾	38⅛
13 Gen Elec spl (.60)	11¾	11¼	11¼	— ⅛	11¼
10 Gen Foods (3)	47¾	46¾	46¾	— ¾	46¾
288 Gen G & El A (.30k)	5	4¾	4¾	— ⅛	4⅝
3 Gen Mills (3)	36¾	36¾	36¾	— ⅛	36¾
1 Gen Mills pf (6)	96½	96½	96½	— ½	96
283 Gen Mot (3)	34⅝	34¼	34⅜	— ⅛	34⅛
20 Gen Mot pf (5)	101	101	101	— ½	100¾
2 Gen Out Adv	5⅜	5¼	5⅜	— ⅛	5¼
8 Gen Pub Serv	10¼	10	10⅛	— ⅜	10
3 Gen Real & Ut	3⅝	3¼	3⅜	+ ⅛	3¼
9 Gen Real & U pf (6c)	39	35	35	— 3	
2 Gen Refract (4)	33¾	33½	33½	— ⅜	33
46 Gen Thea Eq	5	4¾	4¾	— ⅛	4¾
27 Gillette Safety R	24½	24	24⅜	+ ⅜	24¼
1 Gillette cv pf (5)	72½	72½	72½	— ½	72
5 Gimbel Bros	5¼	5⅛	5⅛		5
3 Glidden Co	8½	8¼	8¼	— ⅛	8¼
110 Glidden pr pf (7) AS (z)	66	65¾	66		59
4 Gobel Adolph	5⅜	5¼	5⅜	+ ⅛	5
23 Gold Dust (2½)	27⅜	26½	26½	— ⅜	26½
10 Goodrich	10½	10½	10½	— ⅛	10¼
18 Goodyear T (3)	35⅝	34¼	34½	— ¾	34½
2 Graham Paige	3¾	3¾	3¾		3⅝
3 Granby Con M (2)	11¼	10½	10½	— 1	10⅜
6 Grand Bd St (1)	15	14⅞	15		15
3 Grand Union	15½	15⅛	15⅛	— ⅜	15
1 Grand Un pf (3)	41	41	41		40½
26 Grant (W T) (1)	36½	36⅜	36⅜	+ ⅛	36⅜
5 Gt No Ry pf (5)	52¼	52	52		51½
2 Gt Nor Ir Ore ctf (2)	18	18	18		18
4 Gt West Sugar	7⅛	7⅜	7⅛		7⅜
20 Gt West Sug pf (7) AS (z)	81⅝	81½	81½	— ⅛	81½
3 Grigsby Grun	3¾	3½	3½		3½
1 Gulf St Steel	12⅜	12⅜	12⅜		12
H					
1 Hack Water (1½)	27	27	27	+ ⅜	26¼
1 Hahn Dept St	5½	5¼	5¼	+ ¼	5¼
1 Hall Print (2)	13	13	13	+ ⅛	12½
60 Hanna pf (7) AS (z)	86½	86½	86½		86½
1 Harb Walker (2)	27½	27½	27½		26½
1 Hartman A	4¾	4¾	4¾	— ⅛	4¼
2 Hayes Body	3½	3½	3½	+ ⅛	3⅜
10 Hercules Pow pf (7) AS (z)	112	112	112	+ 1	111½
2 Hersh cvt pf (4)	98½	98	98	— ¾	98
3 Hollander	15¼	15	15	— ⅛	14½
1 Houd-Her B	4⅞	4⅞	4⅞	+ ⅛	4¾
1 Household P pf (4)	59	59	59	— 1	58
1 Houston Oil	34⅜	34⅜	34⅜	— ⅜	34⅛
3 Houston Oil new	8	7⅞	7⅞		7⅞
1 Howe Sound (2)	16½	16½	16⅝	+ ⅛	16
2 Hudson Mot (1)	13⅜	13⅜	13⅜	— ⅜	13¼
6 Hupp Motor	7	7	7		6¾
I					
4 Illinois Cent (4)	46⅜	45	45	— 2	45
1 Indust Ray (4)	27¼	27¼	27¼		27⅜
1 Inland Stl (2½)	41½	41½	41½		41¼
1 Insuransh ct (Md) (.40)	6½	6½	6½	+ ⅛	5¾
5 Interb Rap Tr	25¼	25	25	+ ⅛	25
6 Int Bus Mach (6)	139¼	138	138½	+ 2½	138
2 Int Carrier Ltd (⅝h)	7¾	7¾	7¾		7¾
14 Int Harvest (2½)	41¾	41	41		41
1 Int Harvest pf (7)	133	133	133		132¼
11 Int Hydro El A (2k)	20¾	19⅝	19⅝	— ⅛	20
4 Int Match pfc pf (4)	54¾	54¼	54¼	— ⅜	54½
40 Int Nick Can (.60)	12	11⅞	11⅞	— ⅛	11⅞
2 Int Pap & P C	2¼	2	2¼	—	2¼
1 Int Pap & P pf (7)	23	23	23	— ½	23
10 Int Ry C Am pf (5) AS (z)	36	36	36	+ 6	30
3 Int Salt (3)	32½	32½	32½	— ½	32½
108 Int Tel & Tel (2)	28¼	27¾	27¾	— ⅛	27¾
1 Intertype (1)	13½	13½	13½	+ ⅛	13½
J					
39 Johns Manville (3)	52½	51	51	— ½	51
K					
1 Kan City S pf (4)	46	46	46	+ 3	44
5 Karstadt Rud	46	46	46	+ 1	43½
5 Kayser (J) (1)	10⅞	10⅝	10⅝	— ⅛	10½
8 Kelly Spring	1⅝	1⅝	1⅝	+ ⅛	1⅝
1 Kelsey Hay Wh	10¼	10¼	10¼		9
10 Kelvinator	9½	9½	9½		9½
49 Kennecott (1)	17½	16¾	16¾	— ⅜	17
18 Kresge S (S) (1.60)	26½	26⅛	26¼	+ ⅛	26¼
8 Kreug & Toll (1.61)	18⅜	18⅜	18⅜	— ⅛	18⅜
13 Kroger Groc (1)	26	25½	25⅝	— ⅛	25½
L					
550 Lambert (8) AS XD	67¾	67	67	— 1½	66½
5 Leh Val R R (2½)	40	40	40	— 2	40
5 Lehigh Val C	8⅞	8⅝	8⅞	+ ⅜	8½
2 Lehman Corp (3)	51¾	51½	51¾	— ⅛	51
10 Libbey O Ford Gl	18¾	18⅛	18⅛	— ⅛	18⅛
3 Ligg & Myers (5b)	64¾	64¾	64¾		64
24 Ligg & My "B" (5b)	66⅝	66	66¼	— ⅜	66¼
1 Lima Loco (2h)	24	24	24	— ⅜	23¾
43 Loew's (3)	41½	40½	40½	— 1¼	40½
3 Loft	5¾	5½	5½	—	5¾
12 Lorillard (7)	14⅝	14	14	— ⅛	14⅛
1 Ludlum Steel	10¾	10¾	10¾	+ ⅛	10¾
M					
14 Mack Trucks (3)	32⅞	31¼	32	+ ⅛	31½
4 Macy (R H) (3)	77	75	75	— 2¼	75½
7 Manh El Mod std	35¼	34⅝	34⅝	+ ⅛	34½
1 Manh Shirt (1)	9	9	9		8⅝
9 Marine Midl (1.20)	19½	19⅜	19⅜	— ⅛	19
3 Marmon Mot	4	3⅞	3⅞	— ⅛	3¾
3 Marsh Field (2½)	26⅝	26⅜	26⅜	— ¼	26¼
9 Mathieson Alkali (2)	20½	20	20⅛	— ⅜	20
18 May Dept St (2½)	32	30½	32	+ ½	31½
17 Maytag 1st pf (6)	64	64	64		64
2 McIntyre Porc (1)	23¼	23	23		21¾
33 McKeesport (2½b)	82	80	80½	— 1⅜	80
1 McKess & Rob (1)	8½	8	8¼	+

FOREIGN BONDS GAIN AS MARKET RALLIES

Recovery of Railway Issues Features Trading; Industrials Close Higher.

New York, June 17 (A.P.).—Bond quotations were somewhat irregular today, but the undertone of the market was firm and sentiment was helped by strong rallies in many foreign issues, particularly those of German origin. Trading was light, sales being slightly in excess of $9,000,000.

The German Government 7s rose 1⅞ net while the 5½s were up 2⅜ at the close. Bank issues and some of the provincials and municipals were equally strong. Obligations of Chile features the Latin Americans, although the gains were made in light dealings.

One of the day's features was the recovery made by St. Louis, San Francisco and St. Louis Southern bonds. The 4½s of the former road jumped 3 points on news that final details for the refunding of the July 1 maturities were nearing completion. It is expected that there will be no public offering of the new bonds. The cotton belt 4s of 1932 closed 5½ points higher while the 5s of 1952 were up 3.

Several domestic industrials took an encouraging spurt. Armour 5½s, Otis Steel 6s, Walworth 6s and Phillips Petroleum 5¼s were prominent, although trading was not particularly active.

High grade rails were about steady, and there was little change in most of the important utilities. Several second grade carrier issues, notably the Eries and Missouri Pacifics, firmed. Nickel Plate 5½s closed virtually a point higher.

Changes in U. S. Governments were narrow. The Treasury 3⅛s touched a new high since their listing on the stock exchange last Monday.

Steel Output Drops To 38 Per Cent of Run

New York, June 17 (A.P.).—Steel production continues to decline and has dropped 2 more points, to 38 per cent of capacity, said today's weekly trade reviews.

"Barring unforeseen development," reported Iron Age, "further declines in operations now seem unavoidable, with the possibility that the low levels of last December will be reached before the end of July." Steel said that although on a seasonal basis there was no warrant for expecting improvement in demand or production for the next two months, "sentiment in the steel industry is distinctly more buoyant."

St. L. & S. F. Plans To Refund Its Bonds

New York, June 17 (A.P.).—Final details for the refunding of the St. Louis-San Francisco Railway Co.'s $9,342,000 bond maturity on July 1 were discussed today at a special meeting of the directorate attended by bankers' representatives. It was expected an announcement of the new offering would be made later. The maturing bonds are general mortgage 5s and 6s.

It is believed the banking group underwriting the new issue will be Dillon, Read & Co. and Chase Securities Corporation. Speyer & Co. have been previously bankers for the road.

LOCAL STOCK EXCHANGE

Sales—Regular call, 11:15 a. m.
Capital Traction 5s, $1,000 at 83¼, $4,000 at 83½.
Wash. Ry. & Elec. 4s, $1,000 at 90⅞.
Capital Traction Co., 10 at 35, 10 at 35, 10 at 35, 20 at 35, 10 at 35¼, 20 at 35¼.
Potomac Elec. 5½% pfd., 10 at 110½, 10 at 110½.
Wash. Ry. & Elec. pfd., 10 at 98⅛.
Lanston Monotype, 10 at 90.
Mergenthaler Linotype, 3 at 76½.
After call—
Wash. Gas 6s, '36, Ser. B, $200 at 204⅝.
Wash. Gas 6s, '33, Ser. A, $200 at 101¾, $100 at 101⅝, $5,000 at 103¼.
Wash. Ry. & Elec. pfd., 6 at 98⅜, 4 at 98⅜, 10 at 98⅜, 10 at 98¾, 10 at 98¾.
Potomac Elec. 5½% pfd., 5 at 110¼, 50 at 110½, 25 at 110½.
Col. Sand & Gravel pfd., 100 at 95, 100 at 96.
National Sav. & Trust, 10 at 410.
Capital Traction 5s, $1,000 at 83½.
Potomac Elec. 6% pfd., 1 at 113.

BONDS.	Bid	Ask
PUBLIC UTILITIES.		
Amn. Tel. & Tel. Conv. 4½s	131	
Amn. T. & Tel. Col. Tr. 5s	106	
Ana. & Pot. River R. R. 1st 5s	73	
Ana. & Pot. River Guar. 5s	97	98
C. & P. Telephone of Va. 5s	104½	
Capital Traction 1st 5s	83	84
City & Suburban Ry. 1st 5s	71	
Georgetown Gas Lt. 1st 5s	104	
Pot. Elec. Power Cons. 5s	105	
Pot. Elec. Power gl. and ref. 6s	109	112
Wash., Alex. & Mt. Vernon ctf	2	
Wash. Gas Lt. Gold Notes	100½	102
Wash. Gas Light Genl. 5s	106	
Wash. Gas Lt. Co., Ser. A 6s	103	103½
Wash. Gas Lt. Co., Ser. B 6s	105½	106⅛
Wash. Ry. & Elec. Cons. 4s	90¼	90⅞
MISCELLANEOUS.		
Barber & Ross, Inc. 6½s	80	
Chevy Chase Club 1st 5½s	100	
Col. Country Club 1st, 5½s	100¾	103
D. C. Paper Mfg 6s	30	60
Wash. Market Cold Stge. 5s	94	
Wash. Cons. Title 6s		100

STOCKS.	Bid	Ask
PUBLIC UTILITIES.		
Amn. Tel. & Tel	169	
*Capital Traction	34⅞	36¼
Washington Gas	115	
Nor. & Wash. Steamboat	180	201
Potomac Elec. Power pfd. 6s	113½	114½
Pot. Elec. Pow. 5½% pfd	110¼	110½
Wash. Ry. & Elec. com	505	
Wash. Ry. & Elec. Co. pfd	98½	99
NATIONAL BANKS.		
Capital	190	250
Columbia	375	
Commercial (stamped)	215	235
District	200	210
Fed.-Amer. Natl. Bk. & Tr	50	52
Liberty	195	210
Lincoln	400	440
Metropolitan	275	320
Riggs	370	380
Second	170⅛	210
Washington	200	225
TRUST COMPANIES.		
Amer. Sec. & Tr. Co	294	310
Continental Trust		125
National Savings & Trust	410	445
Prince Georges Bk. & Tr	28	40
Union Trust	200	220
Wash. Loan & Trust	410	440
SAVINGS BANKS.		
Bank of Bethesda	58	65
Commerce & Savings	325	
East Washington	20	35
Potomac Savings (new)	65	75
Sec. Sav. & Com'l	451	500
Seventh Street	290	
United States	530	630
Washington Mechanics	50	60
FIRE INSURANCE.		
American	280	
Corcoran	150	
Firemen's	34	40
National Union	21	25
TITLE INSURANCE.		
Columbia	9	10½
Real Estate	145	160
Title & Inv. Co. of Md. com	10	
MISCELLANEOUS.		
Barber & Ross, Inc., com	10	13
Col. Sand & Gravel Co. pfd	92	95
Col. Medical Bldg. Corp	95	
District Natl. Securities pfd	68	75
*Emerson's Bromo-Seltzer (a)	28¼	31¼
Federal Storage Co. pfd	110	130
Federal-American Co. Com	21¾	25
Federal-American Co. pfd	90	100
Lanston Monotype	89½	93
Merch. Tfr. & Storage com	94	100
Merch. Tfr. & Storage pfd	89	95
*Mergenthaler Linotype	76½	77½
Natl. Mtge. & Inv. Co. pfd	4½	5
Peoples Drug Stores pfd	100½	102
Real Est. & Guar. pfd	6½	7
Security Storage	104	113
Term. Ref. & Wh's Corp	46	50
The Carpel Corporation	19	23
Wash. Mech. Mtge. Co. com	8½	
Wash. Medical Bldg. Corp	95	115
Woodward & Lothrop Corp	22	
Woodward & Lothrop pfd. (7)	106	

*Ex dividend.

TREASURY CERTIFICATES.

(Reported by J. & W. Seligman & Co.)

Rate	Maturity	Bid	Offer
2⅝	Sept. 15, 1931	100 14-32	100 16-32
2⅞	Sept. 15, 1931	100 6-32	100 8-32
2⅞	Dec. 15, 1931	100 17-32	100 19-32
1⅞	Dec. 15, 1931	100 17-32	100 19-32
2	Mar. 15, 1932	100 28-32	100 30-32
3⅛	Dec. 15, '31-'32	101 15-32	101 17-32

NEW YORK CURB MARKET TRANSACTIONS OF YESTERDAY

Sales in hundreds.		High	Low	Close
	A			
1	Aero Underwrit	9¼	9¼	9¼
8	Affiliat Prod (1.60)	18	17¾	18
50	Ala P $7pfASXD(7)	114¾	114½	114½
3	All Am Gen	10⅜	10⅜	10⅜
3	Allegheny Gas	1⅝	1½	1½
2	Allied Aviation	⅛	⅛	⅛
2	Allied Mills (.60)	5	5	5
225	Alum Co Am AS	109	107¼	109
7	Alum Goods (1.20)	14	14	14
216	Alum Ltd A war AS	17	17	17
2	Am Austin Car	⅝	⅝	⅝
3	Am C P&LB(10%f)	7	6⅞	7
7	Am C P A (10%f)	12	11¾	12
6	Am Corp (.15)		4⅞	5
17	Am Cyan B	7⅜	7⅛	7¼
4	Am Dept St	2	1⅝	1¾
4	Am Equities	4⅛	4⅛	4⅛
13	Am & Fgn P war	14¾	14½	14½
6	Am Founders	3	2⅞	3
14	Am Gas & El (1a)	59	58⅜	58⅜
2	Am Gas &El pf (6)	108¾	108¾	108¾
7	Am Invest B	5	5	5
50	Am Mfg (2) AS XD	24	24	24
7	Am Maracaibo		⅝	¾
109	Am Sup Pow (.40)	11	10½	10¾
1	Am Sup P 1st pf (6)	89	89	89
1	Am Thread pf (¼)	3	3	3
15	Am Ut & G B vtc	2¼	2	2
1	Anglo Chi C Nit	7	7	7
32	Appalach Gas	4½	4	4½
3	Ark Nat Gas	3⅝	3⅜	3⅜
12	Ark Nat Gas A	3⅝	3⅜	3⅜
1	Ark Nat G pf (.60)	6	6	6
75	Asso G&E ctfs(8)AS	83¾	79¼	83¾
2	AG&Eallotctfs(1.60)	21⅞	20	21⅞
18	Asso G & E A (2r)	17½	16¾	17½
5	Asso Laund Amer	1-16	1-16	1-16
3	Atlas Fly (2)	8	7¾	8
3	Atlas Util	5	4⅞	5
1	Atlas Util war	1⅜	1⅜	1⅜
4	Aut V M cv pr pt	9¼	8¾	9¼
	B			
1	Bahia Corp	1¼	1¼	1¼
4	Benef I Loan (1½)	13⅞	13¾	13⅞
4	Blue R cvt pf (3r)	31⅝	31⅝	31⅝
2	Braz T & L (8%f)	15½	15½	15½
1	Brill A (.34k)	4¼	4¼	4¼
1	Buf N&E P pf(1.60)	26⅜	26⅜	26⅜
	C			
1	Cable & Wire B	½	½	½
56	Can Marc Wireless	2½	2⅜	2⅜
4	Carib Syn	1	1	1
1	Carman A (2)	12½	12½	12½
3	Cent P Ser A(10%f)	11⅝	11⅝	11⅝
15	Cent St El (10%f)	7¾	7⅛	7¾
1	Chain Strs Dev	1	1	1
1	Chath Ph Al nv (1)	13	13	13
76	Cities Serv (.30a)	11⅜	11	11⅛
2	Cities Serv pf (6)	62½	62⅜	62⅜
1	Claude Neon Lts	4	4	4
5	Col Oil & G vtc	3	3	3
25	Comwlth & So war	1⅝	1½	1½
2	Com Wat S(.12½a)	10⅛	10	10
1	Cons Dairy	7½	7½	7½
1	Cons G&EBalt(.360)	84½	84½	84½
2	Con Gas Ut B vtc	6⅛	5⅞	6⅛
1	Cont Roll & S Fdy	13	13	13
300	Cont Sh cvt pf AS	29¼	28½	28½
23	Cord Corp	8½	8⅛	8⅛
2	Cor & Rey pf A(6)	36⅞	35	36⅞
4	Creole Pet	2⅛	2⅛	2⅛
4	Cresson Gold (.04)	⅜	⅜	⅜
3	Crown C Intl A	4	3⅜	3⅜
3	Curtiss Wright war	¼	¼	¼
	D			
4	Dayton Airplane	⅝	½	⅝
16	Deere & Co (1.20)	23½	23⅛	23⅛
13	De Forest	4⅛	4⅛	4⅛
1	Detroit Aircraft	1½	1½	1½
1	Dinkler Hotels A	7	7	7
2	Douglas Airc (1¼g)	17½	17⅜	17½
2	Dresser Mfg A (3½)	30	30	30
1	Driver Harris	19⅝	19⅝	19⅝
1	Dubilier Cond	3	3	3
3	Duquesne Gas	1⅛	1⅛	1⅛
	E			
2	East Sts P B (1)	10	9⅝	9⅝
1	Eastern Util A	2⅜	2⅜	2⅜
2	Eisler Elec	4⅛	4	4⅛
203	El Bond & Sh(6%f)	35¾	34¾	34¾
4	El Bd & Sh pf (6)	104⅝	104½	104½
5	El Pow Asso (1)	12⅝	12	12⅝
2	El Pow Asso A (1)	12	11¾	11¾
6	El P & L opt war	18½	18	18
2	Empire Corp	1¼	1¼	1¼
5	Empire Corp war	⅛	⅛	⅛
2	Emp Pub Serv A	1⅜	1⅜	1⅜
1	Evans Wallo Lead	⅝	⅝	⅝
	F			
4	Fageol Mot	¾	¾	¾
10	Fajardo Sug AS	25	25	25
2	Fla P & L 7%p(7)	100	100	100
6	Ford M C A (1.20)	16½	16¼	16⅜
1	Ford M Fr (.37½)	7¼	7¼	7¼
29	Ford Mot Ltd (.366)	11	10⅝	10⅝
16	Foremost Fabrics	⅜	¼	¼
1	Founda Foreign A	3¼	3¼	3¼
2	Fox Theater A	3⅛	3⅛	3⅛
	G			
1	Gen Alloys	5½	5½	5½
2	Gen Aviation Corp	5	5	5
2	Gen Empire (1)	16¼	16	16¼
1	G G & El c p B(6)	55	55	55
3	Gen Pete	16¼	16¼	16¼
53	G The Eq cv pf	10⅞	10½	10⅞
1	Georgia P pf (6)	96⅜	96⅜	96⅜
2	Globe Und (.15k)	7⅛	7⅛	7⅛
3	Golden Center Min	¾	¾	¾
29	Goldman Sachs	5½	5⅜	5⅜
1	Gorham M vtc (2h)	15	15	15
2	Gramaphone rcts	7⅛	7⅛	7⅛
1	Groc Str Prod vtc	4	4	4
2	Gulf O Cp Pa(1½)	47	46	46
4	Holl Gold Min (.65)	7	6½	6½
4	Hudson Bay M & S	3⅜	3⅜	3⅜
9	Hygrade Food	4¼	4	4¼
	I			
50	Ill P&L $6 pf(6)AS	88¾	88⅝	88¼
1	Imp Oil Can (½)	12⅛	12⅛	12⅛
4	Ind Ter Ill A	10⅛	10⅛	10⅛
2	Insull Util (6%f)	26½	26¼	26½
2	Insurance Sec (.70)	6	6	6
2	Intercon Petrol	⅜	¼	⅜
6	Internat Pet (1)	10½	10⅜	10⅜
2	Inter Saf Raz B(2)	9½	9½	9½
8	Inter Util B	7¼	6¾	7
50	Inter Util pf (7) AS	93	93	93
	K			
2	Kolster Brandes	1⅛	1⅛	1⅛
	L			
8	Lack Sec (1k)	33½	32	33½
2	Lake S Mines(1.50g)	26	25½	25½
9	Lehigh C & N(1.20)	20½	20	20¼
2	Leonard Oil	½	½	½
20	Long I Lgt pf(7)AS	110	109½	109½
25	L I L pf B(6)AS XD	105	105	105
	M			
1	MacMarr St (1)	7⅛	7⅛	7⅛
1	Magdalena Syn	⅛	⅛	⅛
1	Mas Util Asso	4	4	4
14	Mavis Bott A	2⅜	2¼	2⅜
9	May Radio & T(1)	14	13¼	14
2	M Johnson (4½g)	89	88¾	89
1	Metal & Min	1	1	1
1	Metro Ch Stores	2½	2½	2½
1	Met 5 to 50c Str B	½	½	½
3	Mid West S U (1¾)	20	18⅞	20
4	Mid West U (8%f)	16¾	16⅝	16¾
1	Mining Co Can	1⅛	1⅛	1⅛
1	Motor Fin Corp (1)	12⅜	12⅜	12⅜
1	Mount Gulf (.04)	⅜	⅜	⅜
	N			
6	Nat Bancservice	2⅛	2⅛	2⅛
1	Nat Fam Stores	3½	3½	3½
1	Nat P&L 6% pf(6)	99	99	99
9	Nat P Serv A (1.60)	17¼	17	17
8	Nat S T Sec A(½a)	19⅝	19¼	19⅝
100	Neisner pf (7) AS	62	62	62
1	New Bradford (.28)	⅛	⅛	⅛
10	N Eng Pow pf(6)AS	78⅜	78⅜	78⅜
1	New Jer Zinc (2)	36	36	36
5	New Mex & Ariz Ld	1⅜	1⅜	1⅜
5	Newmont Min	23⅜	23¼	23¼
1	N Y Transit (.70g)	8	8	8
26	Niag Hud Pow (.40)	11	10¾	10¾
2	Niag Hud P C war	2	2	2
1	Nor Am Avia A war	1	1	1
1	Nor European Oil	⅛	⅛	⅛
25	N Ind P $6% p(6)AS	103½	103½	103½
30	N Sts P 6% p (6)AS	98½	98½	98½
	O			
1	Ohio Brass B (5)	39	39	39
10	Ohio Cop	3-16	3-16	3-16
	P			
3	Pac G & E 1 p(1½)	28½	28½	28½
10	Pan-Am Airways	24	24	24
2	Paramount Cab	3	3	3
150	Parker Rustpr(3)AS	91½	91⅛	91½
8	Pennroad Corp (.20)	5½	5⅜	5½
1	Peo Lt Pow A	7⅝	7⅝	7⅝
3	Philip Morris	11-16	⅝	11-16
2	Philip Morris A	15	14⅞	14⅞
1	Pilot Radio A	9½	9½	9½
7	Prod Roy	1¼	1⅛	1¼
4	Pub Ut Hold war	11-16	11-16	11-16
5	Pub Ut Hold xw	4⅛	4	4⅛
30	Pure Oil pf (6) AS	60	60	60
	R			
1	Rainbow L Prod B	⅝	⅝	⅝
1	Reliable Stores	5½	5½	5½
27	Repub Gas Corp	8¾	8	8¾
1	Rike-Kum (2.20)XD	23	23	23
2	Roan Ant Cop	8½	8½	8½
2	Roch G&E pf D(6)	90	90	90
2	Rogers Majestic Cp	10½	10⅜	10½
	S			
9	St Regis Pap (.60)	12¼	12	12
1	Schul Un 5c-$1 St	¼	¼	¼
1	Seaboard Util (½)	3¾	3¾	3¾
9	Segal Lock (½)	6½	6¼	6½
1	Selected Indust	2¾	2¾	2¾
1	Sentry Saf Control	1	1	1
20	Singer Mfg (15g)AS	240	240	240
10	Smith A O (2) AS	121¼	121¼	121¼
8	So Nat Gas	6	5	5¾
55	Southland Roy (.60)	4	4	4
50	Southw B Tpf(7)AS	122½	122½	122½
50	Spieg May S pf AS	16	16	16
29	Stand Oil Ind (2)	24½	24¼	24¼
2	St Oil Ky (1.60)	18¼	18	18¼
4	Stutz Motor Am	21½	20	20
13	Sunray Oil (5%f)	1⅜	1¼	1¼
1	Swift & Co (2)	25¾	25¾	25¾
1	Swift Int (3)	33	33	33
1	Swiss-Am El pf (6)	77	77	77
	T			
1	Taggart Corp	6⅛	6⅛	6⅛
8	Teck Hugh G (.60)	6¾	6⅝	6⅝
2	Tex O & L (1)XD	7½	7½	7½
5	Thatcher Sec	2½	2½	2½
1	Transcont Air Tr	5⅝	5⅝	5⅝
9	Trans Lux D Pic A	6⅛	6	6
1	Trans Cont C war	4	4	4
1	Tri Utilities (20%f)	5	4¾	4¾
	U			
1	Ungerleider Fin	27⅞	27⅞	27⅞
64	Union Tobacco	⅛	⅛	⅛
2	United Carr Fast	4⅛	4	4⅛
4	United Corp war	9⅞	9⅞	9⅞
23	Unit El Serv rt	1-32	1-32	1-32
14	Unit Founders	5⅜	5⅜	5⅜
189	United Gas	7⅛	6⅝	7
9	United Gas war	2½	2¼	2½
8	United Gas pf (7)	77	75¾	77
2	Un Lt & P A (1)	20⅝	20⅜	20½
1	U S & Int Sec	1⅛	1⅛	1⅛
4	U S & Int Sec pf	34	33½	34
2	U S Overseas	17	16⅞	17
1	U S Elec Pow	4	4	4
10	U S Finish	5½	5⅛	5½
1	U S Foil B (½) XD	5⅜	5⅜	5⅜
4	U S Lines pf (1)	2¼	2	2
1	U S Stores	2½	2⅛	2½
2	United Stores vtc	1⅛	1⅛	1⅛
1	United Verde E (1)	5¾	5⅜	5¾
1	Utility Equities	4½	4½	4⅝
350	Util Eq pf (5½) AS	72	70¾	72
4	Util P&L (1.02½rg)	7⅝	7½	7⅝
2	U P&L Bc(1.02½rg)	21½	20⅞	21½
1	Utility & Indus	5½	5½	5½
	V			
68	Vacuum Oil (2)	39¾	35½	35⅞
1	Van Camp Packing	4⅜	4⅜	4⅜
2	Vick Finance (.40)	5⅜	5⅜	5⅜
	W			
1	West Auto S A (3)	17½	17½	17½
2	Winter Benjamin	¾	¾	¾
	Y			
1	Y Oil & Gas	¾	¾	¾

DOMESTIC BONDS.

Sales in hundreds.		High	Low	Close
	A			
3	Ala Power 5s, 1968	104⅛	104⅛	104⅛
51	Ala Pow 4½s, 1967	99⅜	98¾	98¾
3	Alumin Co 5s, 1952	104⅞	104¾	104⅞
8	Amer Commonwealth Pow 6s, 1940	68	66¾	68
2	Am & Cont 5s, 1943	79¼	79¼	79¼
4	Am El & Pow 6s, 1957, A	60	60	60
6	Am G & E 5s, 2028	99½	99½	99½
5	Am G & Pow 6s, 1939	86	85	86
3	Am G & Pow 5s, 1953	65	65	65
26	Am Pow & Lt 6s, 2016	103⅛	103	103⅛
5	Am Roll M 5s, 1948	73¾	73¾	73¾
17	Appalach Gas 6s, 1945	56⅜	52½	54¼
3	Appalach Gas 6s, 1945, B	45⅞	45	45
9	Appalach Pow 5s, 1956	103⅜	103¼	103¼
23	Ark Pow & Lgt 5s, 1956	100½	100⅜	100⅛
13	Asso Elec 4½s, 1953	89½	89¼	89½
35	Asso G & E 5½s, 1938, inv ctf	69⅞	65	69⅞
50	Asso G & E 5s, 1950	75½	74¼	75½
100	Asso G & E 5s, 1968	75⅛	74½	75½
90	Asso G & E 4½s, 1949, C	69½	65¼	69½
5	Asso Rayon 5s, 1950	53½	53	53½
11	Assoc Tel Util 5½s, 1944, C	83¼	82	83¼
24	Assoc Tel & Tel 5½s, 1955, A	89	88¼	89
	B			
2	Beacon Oil 6s, 1936	98	98	98
2	Bell Tel Can 5s, 1955, A	106⅞	106⅞	106⅞
2	Bell Tel Can 5s, 1957, B	106½	106½	106½
5	Bell Tel Can 5s, 1960, C	107	107	107
5	Birmingham Gas 5s, 1959	100	99⅞	100
3	Boston & Maine 4¾s, 1961	95½	95½	95½
10	Boston & Alb 4¼s, 1978	97	97	97
	C			
1	Can Nat Ry Equip 7s, 1935, E	109¼	109¼	109¼
6	Can Nat Ry Equip 4½s, 1956	101¼	100⅞	100⅞
3	Caro P & L 5s, 1956	104⅜	104⅜	104⅜
19	Caterp Trac 5s, 1935	99	99	99
3	Cent Ariz L & P 5s, 1960	99¼	99¼	99¼
9	Cent Ill El & G 5s, 1951	95½	95	95
6	Cent Ill P S 5s, 1968, G	101	101	101
1	Cent Ill P S 4½s, 1967, F	93	93	93
18	Cent P & L 5s, 1956	93⅛	93	93½
40	Cent Pub Serv 5½s, 1949	72½	72	72
8	Cent St El 5½s, 1954	62	61½	62
17	Cent St El 5s, 1948	59½	59½	59½
27	Chic Dist El 4½s, 1970, A	92⅞	92⅝	92⅞
2	Chic Dist El 5½s, 1935, B	102	101⅞	102
5	Chic Pneu Tool 5½s, 1942	71½	69¾	69¾
1	Chic Ry cod 5s, 1927	58½	58½	58½
2	Cin St Car 6s, 1955, B	84	83¾	83¾
2	Cities Ser 5s, 1966	63½	63¼	63½
117	Cities Ser 5s, 1950	65⅞	65½	65⅝
8	Cities Ser Gas 5½s, 1942	66¼	66	66¼
11	Cities Ser Pow 5½s, 1952	73	72½	72⅝
2	Cleve El Illum 7s, 1941	105½	105½	105½
4	Cleve El Illum 5s, 1939	105¼	105¼	105¼
5	Com Larabee 6s, 1941	35	35	35
8	Commonwealth Ed 4½s, 1957, D	105½	105⅜	105⅜
5	Commonwealth Ed 4½s, 1960, E	102⅞	102⅞	102⅞
25	Cons Gas Balt 4s, 1981	98⅜	98½	98½
1	Cons Gas Util 6½s, 1943, A	56	56	56
6	Cons Gas Util 6s, 1943, A	65½	64	65½
1	Consum Pow 4½s, 1958	104⅞	104⅞	104⅞
34	Cont Gas & El 5s, 1958, A	83½	83	83⅜
1	Cont Sec 5s, 1942, A	65¼	65¼	65¼
1	Crane Co 5s, 1940	102	102	102
10	Crucible Steel 5s, 1940	94⅞	94	94⅞
3	Cudahy Pack 5½s, 1937	95	95	95
10	Cumberland C P & L 4½s, 1956	99	98⅞	98⅞
	D			
10	Delaware El Pow 5½s, 1959	92	91½	91½
4	Detroit C Gas 5s, 1950, B	104½	104	104
1	Dix Gulf Gas 6½s, 1937, A, ww	89½	89½	89½
5	Duke Pow 4½s, 1967	104½	104½	104½
3	Duquesne Gas 6s, 1945	28	26½	26½
	E			
98	East Util Inv 5s, 1954, A	59	55½	59
1	Ed Elec Ill 5s, 1933	103½	103½	103½
2	Ed Elec Ill 4s, 1932	101¾	101¾	101¾
1	El Paso Nat Gas 6½s, 1938	98	98	98
20	Elec Pow & Lt 5s, 2030	83⅜	83	83⅜
7	Empire Dist El 5s, 1952	91	91	91
6	Empire O & R 5½s, 1942	58	58	58
	F			
3	Fairbanks Morse 5s, 1942	95	95	95
5	Federal Water 5½s, 1954	67	65¼	67
12	Firestone Cot M 5s, 1948	81	81	81
2	Fisk Rubber 5½s, 1931	14	14	14
13	Fla Pow & Lt 5s, 1954	86½	86	86½
	G			
1	Garlock Pack 6s, 1939	88	88	88
20	Gatineau Pow 5s, 1956	88⅜	88⅛	88⅜
5	Gatineau Pow 6s, 1941	80	80	80
1	Gatineau Pow 6s, 1941, B	78¾	78¾	78¾
1	Gen Bronze 6s, 1940	60	60	60
3	Gen Pub Serv 5s, 1953	85	85	85
3	Gen Wat Wks 6s, 1944, B	35⅜	35¼	35¼
5	Georgia Pow 5s, 1967	101⅞	101⅜	101⅜
16	Gillette 5s, 1940	93⅜	93½	93½
1	Gobel A 6½s, 1935, A	51	51	51
1	Godchaux Sugar 7½s, 1941	92	92	92
1	Grand P W 6s, 1948	69	69	69
2	Ground Grippers 6s, 1944	15	15	15
10	Gulf Oil Pa 5s, 1947	100⅜	100½	100½
26	Gulf Oil Pa 5s, 1937	101¼	100½	101¼
3	Gulf St Ut 5s, 1956, A	101⅛	101	101
	H			
2	Hanna 6s, 1934	100⅛	100⅛	100⅛
3	Hood Rubber 7s, 1936	64	63¾	64
3	Houston Gulf Gas 6½s, 1943, ww	78	78	78
5	Houston Gulf Gas 6s, 1943, A	75¼	75¼	75¼
10	Houston Lt & Pow 4½s, 1978, D	98¾	98¼	98¼
1	Hygrade Foods 6s, 1949, A	50½	50	50½
5	Hydraulic Pow N F 5s, 1951	105¼	105¼	105¼
	I			
17	Ill Pow & Lt 5s, 1956, C	97¾	97¾	97¾
4	Ill Pow & Lt 6s, 1953, A	104½	104½	104½
1	Ill Pow & Lt 5½s, 1954, B	102½	102½	102½
3	Indianapolis P & L 5s, 1957, A	103⅜	103⅛	103⅜
12	Insull Util Inv 6s, 1940, B	84	82½	84
1	Intercont Pow 6s, 1948, A, ww	34	34	34
2	Interl Pow Sec 7s, 1957, E	96	95¾	96
3	Int Salt 5s, 1955	87½	87½	87½
5	Int Salt 5s, 1952	87½	87½	87½
5	Interl Sec Am 5s, 1947	74	74	74
3	Int Tel 5s, 1961, A	92¾	92¾	92¾
20	Inters Pow 5s, 1957	84	83	83
5	Inters Pub Serv 4½s, 1958	90⅜	90⅜	90⅜
20	Invest Co 5s, 1947, A, ww	79	78	79
1	Invest Co 5s, 1947, A, xw	78¼	78¼	78¼
5	Iowa-Neb L & P 5s, 1957	94⅜	94⅜	94⅜
1	Iowa P & L 4½s, 1958, A	95⅜	95⅜	95⅜
5	Iowa Pub Ser 5s, 1957	98⅜	98⅜	98⅜
3	Iowa Sou Ut 6s, 1950, A	88½	88	88
	J			
2	Jersey Cent P & L 5s, 1947, B	103¼	103¼	103¼
1	Jersey Cent P & L 5½s, 1945, A	103¼	103¼	103¼
	K			
27	Kelvinator 6s, 1936, xw	93	93	93
1	Kentucky Util 5s, 1969, I	100¼	100¼	100¼
20	Kop Gas & C 5½s, 1950	103	102	102
	L			
12	Laclede Gas 5½s, 1935	100½	100½	100½
7	Lehigh P S 6s, 2026, A	103¼	103	103
10	Louis P & L 5s, 1957	102	102	102
	M			
10	Mass Gas 5½s, 1946	104¾	104¾	104¾
2	Mass Gas 5s, 1955	101⅛	101⅛	101⅛
5	Metro Ed 4s, 1971, E	94	94	94
10	Mid West Util 5s, 1932	100⅛	100⅛	100⅛
5	Mid West Util 5s, 1933	96½	96½	96½
28	Minn G Lt 4½s, 1950	94½	94¼	94¼
9	Minn P & L 4½s, 1978	96⅞	96⅞	96⅞
2	Miss Riv Fuel 6s, 1944, xw	91	91	91
7	Miss Pow & Lt Co 5s, 1957	96⅛	96	96⅛
2	Montreal L H & P 5s, 1951, A	104⅞	104⅞	104⅞
	N			
1	Narragansett 5s, 1957	102⅞	102⅞	102⅞
22	Natl El Pow 5s, 1978	67	66¼	67
4	Nat Pow & Lt 6s, 2026, A	103¼	103	103
4	Nat Pow & Lt 5s, 2030, B	87	86⅝	87
2	Nat Pub Serv 5s, 1978	65¾	65½	65¾
4	Nat Tea 5s, 1935	97	97	97
5	Nat Steel 5s, 1956	98¾	98½	98¾
24	New Eng G & E 5s, 1950	91½	91¼	91½
12	New Eng Gas & El 5s, 1948	93	92½	93
3	New Eng Gas & El 5s, 1947	92½	92	92½
2	New Eng Pow 5½s, 1954	87½	87½	87½
1	New Orl Pub Ser 4½s, 1935	95⅜	95⅜	95⅜
6	N Y Pow & Lt 4½s, 1967	100	99¾	100
5	Niag Falls Pow 6s, 1950	106	106	106
3	Nor Cont Util 5½s, 1948, A	58½	58½	58½
2	Nor Ind Pub Serv 5s, 1966, C	104	104	104
2	Nor Ind Pub Serv 4½s, 1970, E	98⅜	98¼	98⅜
4	Nor Ind Pub Serv 5s, 1969	103⅞	103⅞	103⅞
1	Nor Oh Pow & Lt 5½s, 1951	104½	104½	104½
1	Nor Oh Tract & Lt 5s, 1956	101½	101½	101½
1	Nor State Pow 5½s, 1940	103	103	103
109	Nor State Pow 4½s, 1961	98½	98½	98½
2	Nor Tex Ut 7s, 1935	97	97	97
	O			
3	Ohio Edison 5s, 1960	103⅞	103⅞	103⅞
18	Ohio Pow 4½s, 1956, D	100¾	100⅛	100⅛
20	Oklahoma G & E 5s, 1950	103⅞	103¾	103¾
	P			
5	Pac Gas & El 4½s, 1957, E	101½	101½	101½
5	Pac G & E 4½s, 1960, F	101½	101½	101½
1	Pac G & E 5½s, 1952, C	106	106	106
1	Pac G & E 6s, 1941, B	114	114	114
24	Pac P & L 5s, 1955	98¼	97⅛	97⅛
1	Pac West Oil 6½s, 1943	57½	57½	57½
32	Penn Cen P & L 4½s, 1977	97½	97¼	97¼
6	Penn El 4s, 1971	94½	94	94½
6	Penn Oh Ed 6s, 1950, xw	104	104	104
8	Penn Oh Ed 5½s, 1959, B	101	100¾	101
6	Penn Oh Pow & Lt 5½s, 1954, A	104⅝	104½	104½
3	Penn Pow & Lt 5s, 1952, B	104¾	104¾	104¾
101	Penn P & L 4½s, 1981	98¼	97¾	98
17	Penn Tel Corp 5s, 1960, C	103⅝	103⅝	103⅝
10	Penn Wat & Pow 4½s, 1968, B	100⅜	100	100
18	Peop Lt & P 5s, 1979, ww	46	43	44
6	Phila El Pow 5½s, 1972	107⅛	106⅝	107⅛
1	Phil Sub Gas & E 4½s, 1957	105	105	105
1	Piedmont El 6½s, 1960, A	81⅛	81⅛	81⅛
26	Pub Ser N Hamp 4½s, 1957, B	102	102	102
6	Pub Ser N Ill 4½s, 1980, E	98⅛	98	98
25	Pub Ser N Ill 4½s, 1981, F	98¼	97⅝	97⅝
1	Pub Ser Okla 5s, 1957, D	100¾	100¾	100¾
3	Pug Sd P & L 5½s, 1949	101¾	101½	101½
3	Pug So P & L 5s, 1950, C	99½	99	99½
9	Pug So P & L 4½s, D, 1950	94½	94⅛	94½
	R			
5	Republic Gas 6s, A, 1945	88⅜	88	88
2	Roch Cent Pow 5s, 1953	66⅞	66⅞	66⅞
	S			
8	San Ant Pub Ser 5s, 1958, B	100¼	99¾	99¾
8	Shawing W & P 4½s, 1967, A	97⅝	97¼	97⅝
12	Shawing W & P 4½s, 1970, D	97¼	97¼	97½
1	Shawing W & P 5s, 1970, C	104⅝	104⅝	104⅝
2	Shawsheen 7s, 1931	101¼	101¼	101¼
11	S E P & L 6s, 2025, A, xw	103¾	103½	103½
5	South Cal Ed 5s, 1944	103⅜	103⅜	103⅜
1	South Cal Ed 5s, 1951	105⅝	105⅝	105⅝
1	South Cal Ed 5s, 1954	105½	105½	105½
5	South Cal Gas 5s, 1937	94¾	94¾	94¾
5	South Gas 6½s, 1935, xw	99½	99½	99½
12	Southern Nat Gas 6s, 1944	64	61½	63
22	Sou Nat Gas 6s, 1944, xp	68	60½	60½
2	South Lt & Pow 5s, 1957, A	94½	94½	94½
2	Southwest Asso Tel 5s, 1961, A	93	93	93
1	Southwest G & E 5s, 1957, A	96	96	96
1	Stand G & E 6s, 1935	99¾	99¾	99¾
18	Stand G & E 6s, 1935, conv	100⅞	100½	100⅞
5	Stand G & E 6s, 1951	97	96½	96½
1	Stand Inv 5½s, 1939	72½	72½	72½
4	Standard P & Lt 6s, 1957	94⅝	94½	94⅝
6	Sun Oil 5½s, 1939	101	101	101
5	Superpower Ill 4½s, 1970	91¼	91¼	91¼
3	Swift & Co 5s, 1940	100	100	100
9	Swift & Co 5s, 1944	103½	103⅜	103½
	T			
1	Tenn Pub Serv 5s, 1970	99	99	99
10	Tex El Serv 5s, 1960	100¼	100	100
4	Tex P & Lt 5s, 1956	102⅜	102	102
1	Thermoid 6s, 1934	60	60	60
14	Tri Util 5s, 1979	28	25¾	26¾
	U			
16	Ulen & Co 6s, 1944	65⅛	64⅝	65⅛
22	Union Gulf Corp 5s, 1950	102⅝	102½	102⅝
2	Un Lt & P 6s, 1975	92	92	92
2	Un Lt & P 5½s, 1959	103⅞	103¼	103⅞
29	Un Lgt & Ry 5½s, 1952	88⅞	88¼	88⅞
9	Un Lgt & Ry 6s, 1952, A	107½	107½	107½
2	U S Rubber 6s, 1933	86½	86½	86½
2	U S Rubber 6½s, 1932	97½	97½	97½
1	U S Rubber 6½s, 1937	60	60	60
1	U S Rubber 6½s, 1939	60	60	60
	V			
14	Van Sweringen 6s, 1935	63	62	63
6	Virg El Pow 5s, 1955, A	105	104¾	104¾
2	Virg Pub Serv 6s, 1946	92	92	92
2	Virg Pub Serv 5½s, 1946, A	96	96	96
	W			
2	Warren Bros 6s, 1941	82	81½	82
2	West News Del 6s, 1944	40	40	40
26	West Tex Util 5s, 1957, A	84¾	84	84

FOREIGN BONDS

Sales in hundreds.		High	Low	Close
	B			
4	Baden Con Mun 7s, 1951	77	77	77
	C			
1	Cent Bk Ger 6s, 1951, B	70	70	70
13	Com Privat Bk 5½s, 1937	80½	79¾	80½
	E			
2	Ercole Mar El 6½s, 1953, A, ww	68¼	68¼	68¼
1	Europ Elec 6½s, 1965, xw	68	68	68
	F			
9	Fin Ind Bk 7s, 1944	94½	94	94
	G			
14	Ger Cons Mun 7s, 1947	77½	76¾	77
37	Ger Cons Mun 6s, 1947	68⅝	68	68⅝
	H			
19	Hamburg El 5½s, 1938	75	73½	75
8	Hanover St 6½s, 1949	69¼	68½	68½
1	Hanover City 7s, 1939	74½	74½	74½
	I			
2	Isarco Hyd El 7s, 1952	79	79	79
1	Isotta Fras 7s, 1942, ww	64¼	64¼	64¼
1	Isotta Fras 7s, 1942, xw	65	65	65
2	It Sup Pow 6s, 1963, A, xw	65½	65½	65½
	M			
1	Medellin Col 7s, 1951	67½	67½	67½
2	Mendoza Pr 7½s, 1951	48½	48½	48½
	N			
41	Nippon El Pow 6½s, 1953	93⅞	92¼	92½
	P			
5	Prussia El 6s, 1954	60⅛	60⅛	60⅛
	R			
8	Rio de Janeiro 6½s, 1959	33¼	33	33¼
27	Ruhr Gas 6½s, 1953, A	69	67⅞	67⅞
5	Ruhr Housing 6½s, 1958	61	60	60½
2	Russ 6½s, ctf N C, 1919	2	2	2
	S			
1	Saar Basin Con 7s, 1935	100¾	100¾	100¾
1	Saarbrueck 7s, 1935	104½	104½	104½
4	Santiago Chile 7s, 1949	62½	62½	62½
25	Saxon Pub Wks 5s, 1932	91⅛	90	91
7	Stinnes 7s, 1936, xw	72¼	72	72
9	Stinnes 7s, 1946, xw	63¼	62	62
	T			
11	Terni Elec 6½s, 1953	78⅜	78½	78⅜
	U			
6	Un Indust 6½s, 1941	73⅞	73¾	73⅞

Total stock sales today, 200,000 shares; total stock sales year ago, 2,019,100 shares; total bond sales today, $3,200,000; total bond sales year ago, $4,610,000.

AS—Actual sales. XD—Ex-dividend. XR—Ex-rights. (a) Plus extra. (b) Plus 10% in stock. (e) Paid last year. (f) Payable in stock. (g) Partly extra. (h) Plus 5% in stock. (k) Paid so far this year. (j) Partly stock. (r) Cash or stock. (ur) Under rule. (wi) When issued. (ww) With warrants. (xw) Without warrants.

BOND SALES ON NEW YORK EXCHANGE

(Reported from New York Stock Exchange by J. & W. Seligman & Co.)

UNITED STATES GOVERNMENT WAR LOANS

The following sales are given in lots of $1,000
Quotations in dollars and 32nds of a dollar

Sale	Issue	Open	High	Low	Last
21	Liberty 3½s	102.21	102.21	102.19	102.19
4	Liberty 1st 4¼s	103.14	103.14	103.12	103.12
10	Liberty 1st 4¼s reg	103.10	103.10	103.10	103.10
201	Liberty 4th 4¼s	104.31	105	104.30	105
1	Liberty 4th 4¼s, reg	104.26	104.26	104.26	104.26
3	U S G 4¼s	114.3	114.3	114	114
30	U S G 4s	109.14	109.14	109.14	109.14
86	U S G 3¼s, 1946	101.16	101.17	101.16	101.17
27	U S G 3⅜s, 1943, July	103.1	103.2	103.1	103.2
3	U S G 3⅜s, 1943, March	103.2	103.2	103.2	103.2

FOREIGN GOVERNMENT BONDS

The following sales are given in lots of $1,000

Sale	Issue	Open	High	Low	Last
	A				
4	Akershus Dept of 5s, 1963	95¼	95½	95¼	95½
14	Antwerp City of 5s, 1958	102¼	102¼	102¼	102¼
3	Argentine Govt 6s, ser A, 1957	80	80	79⅝	79⅝
28	Argentine Govt 6s, ser B, 1958	78¾	79¼	78⅜	79¼
24	Argentine Govt 6s, June, 1959	78⅞	79	78⅞	79
3	Argentine Govt 6s, Oct, 1959	78½	78½	78½	78½
2	Argentine Govt 6s, Sept, 1960	79¼	79¼	79	79
1	Argentine Govt 6s, Feb, 1961	79⅛	79⅛	79⅛	79⅛
1	Argentine Govt 5½s, 1962	71	71	71	71
9	Argentine Govt 5s, 1945	70⅞	70⅞	70⅞	70⅞
12	Australia 5s, 1955	63½	64¼	63¼	64¼
10	Australia 5s, 1957	64	64½	64	64½
10	Australia 4½s, 1956	56¼	56½	56¼	56½
30	Austrian Govt 7s, 1943	106⅛	107	106⅛	107
6	Austrian Govt 7s, 1957	86½	86¾	86½	86¾
	B				
6	Bavaria King of 6½s, 1945	73	73½	71	73½
5	Belgium King of 6s, 1955	103¾	103¾	103¾	103¾
20	Belgium King of 7s, 1955	114⅝	114⅝	114	114
12	Belgium King of 7s, 1956	108¾	109½	108¾	108¾
28	Berlin 6s, 1958	62½	62¾	62½	62¾
2	Berlin 6½s, 1950	69½	69½	69½	69½
8	Bolivia 8s, 1947	27	27	27	27
37	Brazil U S of 6½s, 1926-57	48¾	48⅞	48½	48½
8	Brazil U S of 6½s, 1927-57	48¾	48¾	48½	48½
40	Brazil U S of 8s, 1941	66¼	69	66¼	68
4	Bremen State of 7s, 1935	85	85	85	85
4	Brisbane, City of, 5s, 1957	47½	47½	47½	47½
8	Budapest City of 6s, 1962	63½	64½	63½	64½
1	Buenos Aires City of 6½s, 1955	80¼	80¼	80¼	80¼
2	Buenos Aires City of 6s, 1960, April	60½	60½	60½	60½
12	Buenos Aires Prov of 6s, 1961	58	58½	58	58½
3	Bulgaria King of 7½s, 1968	72	72	72	72
	C				
3	Caldas Dept of 7½s, 1946	60⅜	60⅞	60⅜	60⅞
21	Canada, Dom of, 4s, 1960	96⅛	96⅜	96⅛	96⅜
6	Canada Dom of 5s, 1952	106⅞	107⅛	106⅞	107⅛
13	Chile Rep of 6s, 1960	54½	55½	54½	55½
3	Chile Rep of 6s, 1961	55	55½	55	55½
3	Chile Rep of 6s, 1961, January	54	54	54	54
4	Chile, Rep of, 6s, 1961, Sept	55½	55½	54	54
1	Chile, Rep of, 6s, 1963	54½	54½	54½	54½
5	Cologne, City of, 6½s, 1950	69½	69½	69½	69½
10	Colombia Rep of 6s, 1961, Jan	61	61	60½	60½
9	Colombia, Rep of, 6s, 1961, Oct	61¼	61¼	60	60
5	Copen, City of, 4½s, 1963	97½	97½	97½	97½
2	Cuba, Rep of, 5½s, 1945	58⅜	58⅜	58⅜	58⅜
13	Cuba, Rep of, 5½s, 1953	94⅞	94⅞	94⅞	94⅞
	D				
26	Denmark, King of, 6s, 1942	106⅛	106⅛	106⅛	106⅛
5	Denmark, King of, 5½s, 1955	100½	101	100½	101
45	Denmark, King of, 4½s, 1962	99	99	98⅞	99
5	Dresden, City of, 7s, 1945	81½	82	80½	80½
2	Dutch E India 6s, 1947	101⅜	101⅜	101⅜	101⅜
4	Dutch E India 6s, 1962	101	101	101	101
	E				
1	Estonia, Rep of, 7s, 1967	57¼	57¼	57¼	57¼
	F				
1	Finland, Rep of, 6s, 1945	81¼	81¼	81¼	81¼
1	Finland, Rep of, 6½s, 1956	82½	82½	82½	82½
2	Frankfort, City of, 6½s, 1953	66⅞	66⅞	66⅞	66⅞
8	French Govt 7½s, 1941	125	125½	125	125½
4	French Govt 7s, 1949	118	118	118	118
	G				
121	German Govt 7s, 1949	95¾	98	95¾	97¾
144	German Govt 5½s, 1965	67½	68¾	67	68½
11	Graz Municipality 8s, 1954	95	95½	94¾	95½
14	Greek Govt 6s, 1968	82⅜	82⅝	82	82
	H				
1	Heidelberg, City of, 7½s, 1950	86	86	86	86
1	Helsingford 6½s, 1960	83	83	81	81
8	Hungarian Con Mun 7½s, 1945	75	75⅜	75	75⅜
3	Hungarian Land Mtge 7½s, 1961, A	83⅜	83⅜	83⅜	83⅜
2	Hungary, King of, 7½s, 1944	96	96	96	96
	I				
15	Italy, King of, 7s, 1951	99⅝	99⅝	99⅝	99⅝
	J				
66	Japanese 6½s, 1954	107¼	107½	106¼	107
74	Japanese 5½s, 1965	97½	97⅝	97	97½
	L				
4	Lyons, City of, 6s, 1934	105⅝	105⅝	105⅝	105⅝
	M				
5	Marseilles, City of, 6s, 1934	105⅝	105⅝	105⅝	105⅝
22	Milan, City of, 6½s, 1952	84¾	85¼	84¾	85
7	Minas Gereas 6½s, 1959	37	37	36	36
8	Montevideo, City of, 7s, 1952	69⅞	72	69⅞	72
	N				
10	New South Wales 5s, 1958	51¼	51¼	51¼	51¼
16	Norway, King of, 5s, 1963	101¼	101¼	101	101
1	Norway, King of, 6s, 1944	106¼	106¼	106¼	106¼
1	Norway, King of, 6s, 1952	102½	102½	102½	102½
	O				
6	Oslo, City of, 6s, 1955	103½	103½	103¼	103¼
	P				
2	Pernambuco, State of, 7s, 1947	28½	28½	28½	28½
28	Peru 6s, 1960	18¼	19¾	18¼	19¾
8	Peru 6s, 1961	19	19½	19	19½
5	Poland 8s, 1950	78¾	78¾	78¾	78¾
23	Poland 7s, 1947	72	72½	72	72½
2	Poland 6s, 1940	67½	69¼	67½	69¼
2	Porto Allegre, City of, 8s, 1961	50½	50½	50½	50½
3	Porto Allegre, City of, 7½s, 1966	39	39	39	39
3	Prague, City of, 7½s, 1952	103¼	103¼	103¼	103¼
11	Prussia Free State 6½s, 1951	73⅝	75	73⅝	75
27	Prussia Free State 6s, 1952	71½	72⅜	71¼	72⅜
	R				
3	Rio de J, City of, 6½s, 1953	33½	33½	32½	32½
2	Rio Gr do Sul, St of, 8s, 1946	66	66	66	66
1	Rio Gr Sul, St of, 7s, 1966	37	37	37	37
15	Rome, City of, 6½s, 1952	86	87	85¾	87
5	Rotterdam, City of, 6s, 1964	106	106	106	106
3	Roumania 7s, 1959	73¾	73¾	73¾	73¾
	S				
2	Santa Fe, Prov of, 7s, 1942	72	72	72	72
1	Sao Paulo, City of, 8s, 1952	50	50	50	50
4	Sao Paulo, City of, 6½s, 1967	37¾	37¾	37¾	37¾
1	Sao Paulo, State of, 7s, 1956	39	39	39	39
15	Sao Paulo, State of, 8s, 1936	59⅞	60¼	59⅞	60
3	Sao Paulo, State of, 7s, 1942	74½	74½	74	74
27	Seine, Dept of, 7s, 1956	107	107¼	107	107¼
7	Serbs, C & S, King of, 8s, 1962	89½	89½	88¾	88¾
6	Serbs, C & S, King of, 7s, 1962	79¼	79¼	79¼	79¼
1	Silesia, Prov of, 7s, 1958	57⅞	57⅞	57⅞	57⅞
6	Switzerland, Govt of, 5½s, 1946	106	106¼	106	106⅛
	T				
6	Tokyo, City of, 5s, 1952	82¼	82¼	81¾	81¾
47	Tokyo, City of, 5½s, 1961	95½	95½	95¼	95¼
	U				
7	U K Gt B & I 5½s, 1937	107¾	107¾	107¾	107¾
6	Upper Austrian, Prov, 6½s, 1957	89½	89¾	89½	89¾
7	Uruguay, Rep of, 6s, 1960	67¼	67¼	67	67
22	Vienna, City of, 6s, 1952	87¼	88½	87¼	88½
	W				
4	Warsaw 7s, 1958	58	58	56½	56½
	Y				
30	Yokohama, City of, 6s, 1961	100	100	99⅞	100

DOMESTIC BONDS—RAILS AND MISCELLANEOUS.

Sale	Issue	Open	High	Low	Last
	A				
12	Abitibi Pow & Paper 5s, 1953	54	56	54	55
1	Allegheny Corp 5s, 1944	68¼	68¼	68¼	68¼
10	Allegheny Corp 5s, 1949	64	64	64	64
9	Allegheny Corp 5s, 1950	61½	62	61½	62
11	Amer Agri Chem 7½s, 1941	103⅛	103⅛	103⅛	103⅛
16	Amer For Pow 5s, 2030	75¼	75⅜	74½	74½
13	Amer I G Chem 5½s, 1949	98⅜	99	98⅜	99
7	Amer Smelt 5s, 1947	102¼	102¼	102¼	102¼
13	Amer Sugar Ref 6s, 1937	104½	105	104½	104½
1	Amer Tel & Tel 4½s, 1939	129⅝	129⅝	129⅝	129⅝
14	Amer Tel & Tel 5s, 1965	108⅜	108⅜	108⅜	108⅜
6	Amer T & T col tr 5s, 1946	106⅝	106⅝	106⅝	106⅝
3	Amer T & T col 5½s, 1943	110⅝	110⅝	110⅝	110⅝
21	Amer Tel & Tel 5s, 1960	108½	108¾	108½	108⅝
1	Amer Water Works 6s, 1975	101½	101½	101½	101½
13	Armour & Co 4½s, 1939	75½	76⅛	75½	76
34	Armour & Co of Del 5½s, 1943	65	68	64⅞	67½
14	At T & S F gen 4s, 1995	100⅜	100⅜	100¼	100¼
1	At T & S F adj 4s, 1995	97	97	97	97
40	At T & S F 4½s, 1998	113	113¼	113	113
2	At T & S F 4s, 1905-1955	95⅛	95⅛	95⅛	95⅛
5	Atlantic Coast Line 4s, 1952	97⅛	97⅛	97⅛	97⅛
	B				
16	B & O 1st 4s, 1948	98¾	98⅞	98¼	98¾
12	B & O 4½s, 1933	100¼	100¼	100¼	100¼
10	B & O 1st g 5s, 1948	107⅛	107⅛	107⅛	107⅛
22	B & O ref & gen 5s, 1995	100⅛	100¾	100¼	100½
14	B & O ref 6s, 1995	108	108⅛	108	108⅛
6	B & O (Tol & Cinn) 4s, 1959	84	84½	84	84½
7	Batavian Petroleum 4½s, 1942	94¼	94½	94¼	94½
3	Bell Tel of Pa 5s, ser C, 1960	113⅜	113⅜	113⅜	113⅜
10	Berlin Elec Elev 6½s, 1956	65	65	65	65
1	Berlin City Elec 6½s, 1951	70¼	70¼	70¼	70¼
4	Berlin City Elec 6½s, 1959	68	68	68	68
6	Berlin City Elec 6s, 1955	61⅜	61⅜	61½	61½
3	Beth Steel 5s, 1936	103¼	103¼	103¼	103¼
4	Beth Steel ref 5s, 1942	103	103	103	103
6	Boston & Maine 5s, 1955	97⅞	98	97⅞	98
22	Bklyn Man Tran 6s, 1968	101¾	101¾	101¾	101¾
8	Buff, R & P 4½s, 1957	74¼	74½	74¼	74½
	C				
8	Canadian National 4½s, 1957	101	101	101	101
9	Canadian National 4½s, 1968	101	101⅜	101	101⅜
5	Canadian National 4¾s, 1955	103⅜	103½	103⅜	103½
3	Canadian National 5s, 1969, July	106⅛	106⅛	106⅛	106⅛
12	Canadian National 5s, 1969, Oct	105⅞	106½	105⅞	106½
7	Canadian Nor 7s, 1940	113	113	112⅞	112⅞
10	Canadian Pac deb 4s	86¾	86¾	86¼	86¼
2	Canadian Pac 4½s, 1946	100¼	100¼	100¼	100¼
10	Canadian Pac 4½s, 1960	99¼	99¼	99⅛	99⅛
1	Canadian Pac 5s, 1944	106	106	106	106
1	Central Pacific 1st 4s, 1949	97⅞	97⅞	97⅞	97⅞
1	Ches & O gen 4½s, 1992	105⅛	105⅛	105⅛	105⅛
2	Ches & Ohio 4½s, 1993, A	101⅝	101⅝	101⅝	101⅝
1	C & O Rich Al Div 4s, 1989, 2d	93½	93½	93½	93½
23	Ches Corporation 5s, 1947	96	96¾	96	96½
1	C B & Q 4½s, 1977	103¼	103¼	103¼	103¼
16	Chi Great West 1st 4s, 1959	65½	65½	65½	65½
11	C, M, St P & Pac 5s, 1975	59	59¼	59	59¼
54	C, M, St P & Pac ajs 5s, 2000	20½	21¼	20⅜	21
4	C, M & St P 4½s, 1989, C	93	93	93	93
20	Chi & N W 4¾s, 1949, cvt	71½	72	71½	72
86	Chi, R I & P ref 4s, 1934	92¾	92¾	92	92½
11	Chi, R I & P 4½s, 1960, cvt	73	73½	73	73½
9	C, R I & P g 4s, 1988	90¼	90¼	90¼	90¼
17	Chile Copper 5s, 1947	86¼	86½	86	86½
3	Cinn Gas 4s, 1968	98¼	98¼	98¼	98¼
5	C C C & St L 4½s, 1977	98⅜	99	98⅜	99
7	Columbia G & E 5s, 1952, May	97⅜	97⅜	97⅛	97⅛
2	Columbia G & E 5s, 1952, April	97½	97½	97½	97½
13	Columbia G & E 5s, 1961	97	97	96⅞	96⅞
13	Commercial Inv 5½s, 1949	99⅜	99⅜	99⅛	99⅛
10	Consolidated Gas N Y 5½s, 1945	106⅛	106⅜	106⅛	106⅜
89	Consolidated Gas N Y 4½s, 1961	102	102⅛	102	102
7	Container Corp of Am 6s, 1946	51	52	51	52
5	Container Corp of Am 5s, 1943	30	30	30	30
5	Crown Williamette Paper Co, 1951	85½	85½	85½	85½
	D				
18	Del & H 1st & ref 4s, 1943	97⅜	97⅜	96⅜	97⅜
4	Den & R Gr 1st 4s, 1936	91⅜	91⅜	91	91
14	Den, R Gr & West 5s, 1955	54½	56	54½	56
5	Detroit Ed 1st 5s, 1933	103⅛	103⅛	103⅛	103⅛
12	Dodge Bros 6s, 1940	85⅜	85¾	85½	85½
2	Duquesne Light 4½s 1967	105¼	105¼	105	105
	E				
3	Erie 1st cons g ln 4s, 1996	87	87	87	87
1	Erie gold 4s, A, 1953	70⅞	70⅞	70⅞	70⅞
15	Erie R R 5s, 1967	74	75	74	75
41	Erie R R 5s, 1975	74½	75½	74¼	75½
	G				
34	General Motors Accep 6s, 1937	103¼	103¼	103	103¼
60	German Cen Agri Bk 6s, 1960, July	67⅛	68¾	67⅛	68¾
76	German Cen Agri Bk 6s, 1960, Oct	68	69½	68	69½
2	German Cen Agri Bk 6s, 1938	77	77	77	77
5	Goodrich 6s, 1945	63	63½	63	63½
6	Goodyear T & R 5s, 1957	86	86	85½	85½
6	Grand Trunk of Can deb 6s, 1936	108¼	108½	108¼	108¼
3	Gt Cons El P of Jap 6½s, 1950	93⅜	93⅜	93⅜	93⅜
1	Great Nor 1st 4¼s, 1961	99⅞	99⅞	99⅞	99⅞
10	Great Nor 5s, 1952	108⅜	108⅜	108⅜	108⅜
30	Great Nor 7s, 1936	110⅜	110½	110⅜	110½
17	Great Nor 4½s, ser D, 1976	97¼	97¼	96⅞	97
10	Great Nor 4½s, ser E, 1977	97	97	97	97
	H				
3	H & M 1st & ref 5s, A, 1957	99⅞	99⅞	99⅝	99¾
8	H & M adj inc 5s, 1957	78	78	78	78
4	Humble Oil 5½s, 1932	102½	102½	102½	102½
1	Humble Oil 5s, 1937	101¾	101¾	101¾	101¾
	I				
6	Indiana Limestone 6s, 1941	34¼	34¼	34	34
2	Inland Steel Co 4½s, 1978, A	95⅝	95⅝	95⅜	95⅜
40	Interb R T ref 5s, 1966	73¼	73¼	72¾	72¾
24	Interb R T ref 5s, 1966, sta	73	73	72⅝	72⅝
15	International Match 5s, 1947	88	88	88	88
15	International Match cvt 5s, 1941	92½	92¾	92	92
21	International T & T 4½s, 1939	88⅜	88⅜	88⅜	88⅜
7	International T & T 5s, 1955	84½	84½	84¼	84½
	K				
36	Kansas Gas 4½s, 1980	98½	98⅝	98½	98½
	L				
2	Lautaro Nitrate 6s, 1954	40½	40½	40½	40½
16	Lorillard Co 5½s, 1937	98	98	98	98
	M				
7	Milwaukee Electric 5s, 1971	104	104¼	104	104¼
2	Milwaukee El 5s, 1961	104⅛	104⅛	104⅛	104⅛
5	M, K & T 1st g 4s, 1990	87¼	87¼	87¼	87¼
2	Mo Pac 5s, Ser F, 1977	84¾	84¾	84¾	84¾
16	Mo Pac 5½s, 1949	70½	70¾	70¼	70⅜
14	Mo Pacific gen 4s, 1975	59¾	60½	59¾	60½
7	Mo Pac 5s, Ser G, 1978	84	84½	84	84½
13	Mo Pac 5s, Ser H, 1980	84¾	84¾	84½	84½
122	Mo Pac 5s, Ser I, 1981	84¼	85¼	84½	85
	N				
30	Natl Dairy Products 5¼s, 1948	101⅜	101¾	101½	101½
2	N Orleans, T & Mex 5½s, 1954	74	74	74	74
13	N Y C & H R R 1st 3½s, 1997	84¾	84¾	84¾	84¾
80	N Y C & H R deb 4s, 1934	101⅜	101⅜	101¾	101⅜
133	N Y C 4½s 2013, new	98½	98½	98⅜	98⅜
13	N Y Cent cons 4s, 1998	93⅞	93⅞	93	93⅞
17	N Y C ref and imp 4½s, 2013	98¾	99	98¾	99
3	N Y Cent 5s, 2013	104	104½	104	104
3	N Y Chi & St L 6s, 1932	95½	95½	95	95
32	N Y Ch & St L 5½s, A, 1974	88½	89	88	89
10	N Y Chi & St L 4½s, 1978	73⅝	75	73⅝	75
11	N Y N H & H 4½s, 1967	94⅜	94⅜	94	94⅜
10	N Y N H & H col 6s, 1940	105½	105½	105½	105½
11	N Y Tel ref 6s, 1941	106	106¼	106	106
19	N Y Tel deb 6s, 1949	110½	110⅝	110⅜	110⅜
11	N Y T 1st and g 4½s, 1939	105	105	104¼	104½
18	North Amer Corp 5s, 1971	100	100	100	100
7	North Amer Edison 5s, 1957	103½	103½	103½	103½
13	North Amer Edison ctf 5s, 1949, C	101	101¼	101	101¼
7	Nor Amer Edison 5½s, 1963	103⅜	103⅜	103½	103½
2	North Pacific gen 3s, 2047	68⅜	68⅜	68⅜	68⅜
29	N Pac ref and imp 6s, 2047	110¼	110¼	110¼	110¼
8	Nor States P 5s, 1941	103⅜	104	103⅜	103⅜
5	Nor States Pow 6s, 1941	106	106	106	106
	O				
1	Ore-Wash 1st ref 4s, 1961	96⅛	96⅛	96⅛	96⅛
20	Oriental Dev 6s, 1953	100	100	99⅝	99⅝
45	Oriental Dev 5½s, 1958	95¼	95¼	94⅝	94⅝
	P				
12	Pac Gas & El 5s, 1942	105	105	104⅞	105
3	Pac Tel & Tel 5s, 1937	105¾	105¾	105¾	105¾
10	Para-Fam-Lasky 6s, 1947	89⅞	91½	89⅞	91½
8	Paramount Publix 5½s, 1950	79	80	79	80
26	Paris-Lyons Med Rwy 6s, 1958	104¾	105	104¾	105
1	Paris-Lyons Med Rwy 7s, 1958	107	107	107	107
7	P R R g m 4½s, ser A, 1965	102	102	101½	101½
10	P R R 5s, 1964	104½	104½	103½	103½
15	P R R 4¼s, 1981	96⅝	96¾	96⅝	96¾
1	Penn R R 6½s, 1936	109½	109½	109½	109½
52	Penn R R 4½s, D, 1970	95½	95⅝	95	95
2	Pere Marq 4½s, 1980	87	87	87	87
13	Philadelphia Co 5s, 1967	103	103	102¾	102¾
2	Phila Elec Co 4½s, 1967	99⅜	99⅜	99⅜	99⅜
6	Phila Elec Co 4s, 1971	99⅜	99⅜	99⅜	99⅜
4	Phil & Reading C & I 5s, 1973	75	75	75	75
1	Phil & Reading C & I 6s, 1949	61½	61½	61½	61½
11	P C C & St L 4½s, 1977	101⅜	101⅜	101½	101½
19	Portland Gen Elec 4½s, 1960	89¼	89¼	88⅝	88⅝
12	Postal Tel & Cable 5s, 1953	55¼	56	55	56
5	Pub S El & Gas 4½s, 1970	104⅛	104⅜	104⅛	104⅛
20	Pub S-El & Gas 4s, 1971	99⅜	99⅜	99⅜	99⅜
2	Pure Oil 5½s, 1940	74⅝	74⅝	74⅝	74⅝
	R				
5	Reading 4½s, 1997, A	102	102	102	102
	S				
1	S A L Ry ref g 4s, 1959	12⅛	12⅛	12⅛	12⅛
5	S A L Ry adj 5s, 1949	3½	3½	3½	3½
42	S A L Ry 6s, 1945	13	13½	13	13½
50	Seaboard-All Florida 6s, 1935, A	11	12	10½	10½
4	Siemens & Halske 6½s, 1951	89	89	89	89
1	Siemens & Halske 7s, 1935	92	92	92	92
16	Sinclair Crude Oil 5½s, 1938	102⅛	102⅛	102⅛	102⅛
3	Sinclair Oil 7s, 1937	93	93	92	92
3	Sinclair Oil 6½s, 1938	86⅛	86⅛	86⅛	86⅛
14	Sou Pacific ref 4s, 1955	97¼	97½	97¼	97½
46	Sou Pac 4½s, 1981	91⅞	91⅞	91½	91¾
8	Sou Pacific 4½s, 1969	94⅞	94⅞	94⅞	94⅞
7	Sou Pacific 4½s, 1968	91⅞	91⅞	91½	91¾
1	Sou Pacific conv 5s, 1934	103⅛	103⅛	103⅛	103⅛
2	Sou Pac-Oreg Lines 4½s, 1977	100⅜	100⅜	100⅜	100⅜
1	Sou Pacific, Frisco Term 4s, 1950	98	98	98	98
1	Sou Ry gen 6s, Ser A, 1956	79⅛	79½	79⅛	79½
2	Sou Ry gen 6½s, 1956	108	108	107⅞	107⅞
14	St L & S F R pr ln, Ser A, 4s, '50	65¼	67	64½	67
28	St L & SFR pr ln, Ser B, 5s, 1950	77	78	77	78
82	St L & S F R R 4½s, 1978	53½	56⅝	52½	56⅜
1	St L & S F Ry gen 5s, 1931	99	99	99	99
39	Standard Oil of N J 5s, 1946	103½	103⅝	103⅜	103⅜
7	Standard Oil of N Y 4½s, 1951	98⅜	99¼	98⅜	99¼
	T				
8	Texas Corp 5s, 1944	93	93	92⅞	92⅞
5	Tex & Pac 5s, D, 1980	93	93	93	93
10	Tokyo Elec Light 6s, 1953	86¼	86¼	85¾	86
	U				
4	Union Drug of Del 5s, 1953	101	101	101	101
2	Union Pac 1st g 4s, 1947	101½	101½	101½	101½
4	Union Pac 1st & ref 4s, 2008	98⅜	98⅜	98⅜	98⅜
1	Union Pac 4s, 1968	94½	94½	94½	94½
21	U S Rubber 5s, 1947	63¼	63½	63¼	63¼
	V				
76	Vanadium 5s, 1941	78¼	79	78	78½
	W				
14	Warner Bros cvt 6s, 1939	47	47	46	46
9	West Union 5s, 1960	100⅜	100⅜	100½	100⅝
1	Wilson & Co 1st 6s, 1941	93	93	93	93
	Y				
3	Youngstown S & Tube 5s, 1978, A	98⅛	98⅜	98⅛	98⅜
5	Youngstown S & Tube 5s, 1970, B	97½	97½	97½	97½

Bond sales on the New York Stock Exchange today totaled $9,195,000, against $10,093,000 yesterday; $11,898,000 week ago; $8,409,000 month ago and $12,118,000 a year ago.

LOCAL PRODUCE MARKET.

BUTTER—One-lb. prints, 29; tubs, 28.

POULTRY—Alive: Turkeys, 20; colored fowls, 20; spring broilers, 3 lbs. and over, 35@36; 2 to 3 lbs., 32@33; smaller, 28@30; spring broilers, Plymouth Rocks, 28@33; spring broilers, Rhode Island reds, 28@30; Leghorn broilers, large, 24@25; small, 20@23; hens, large, 22; hens, medium, 20@21; Leghorns, 16@17; roosters, 13@14; ducks, 15@18; keats, large and young, 60@65; keats, old, 25@30. Dressed: Turkeys, young, 30@35; old, 25@30; spring broilers, 3 lbs and over, 38@40; 2 to 3 lbs., 35@36; Leghorns, large, 28@30; Leghorns, small, 25@27; hens, large, 24@25; hens, medium, 24@25; Leghorns, 18@20; roosters, 17@18; ducks, Long Island 23@24; keats, young, 70@80; keats, old, 48@50.

EGGS—Hennery, 19@20; current receipts, 17@18.

MEATS—Beef, 14; veal, 14; spring lambs, 20; Western, 18; pork loins, 19@20; fresh hams, 17½; fresh smoked shoulders, 12; smoked shoulders, 12; smoked hams, 18½; strip bacon, 21; lard, packages, 11; bulk, 10.

CALVES—4.00@8.00.

SPRING LAMBS—6.00@8.75.

HOGS—Heavy, 6.00@6.75; medium and light, 7.00@7.40.

PIGS—7.00@7.25; loughs, 3.50@5.00.

APPLES—Box stock, 1.50@2.75.

APRICOTS—1.25@1.50.

PEARS — Supplies, moderate; demand, light. Per box, 5.00.

ORANGES—Supplies, steady. Per box, 5.00.

GRAPEFRUIT—2.50@3.50.

LEMONS—6.50@7.00.

LIMES—Demand, light. Per 100, 3.00.

PLUMS—Supplies, light; demand, light. 1.50.

CHERRIES—California, boxes, 1.25@2.25; 32-quart crates, homegrown, 4.50@5.00.

PINEAPPLES—3.00@4.00.

BANANAS—75@1.50.

RHUBARB—Per 100 bunches, 3.00@4.00.

CAULIFLOWER—Homegrown, 1.25@1.50.

TURNIPS—Demand, light; market, light. Per 100 bunches, 4.00.

KALE—Supplies, light; demand, light, 35@50.

ASPARAGUS—Per dozen bunches, 2.00@2.50.

SPINACH—Supplies, moderate; demand, light; 35@50.

RADISHES—Per 100 bunches, 1.50.

BEETS — Supplies, moderate; demand, light; market, steady. Per 100 bunches, 3.00.

HONEY DEWS—Supplies, light; demand, light, 2.00@2.25.

HONEY BALLS—Supplies, light; market, steady, 4.50@5.00.

TURNIPS—Supplies, moderate; demand, moderate. Per 100 bunches, 4.00.

CANTALOUPES—Supplies, liberal; demand, light; market, weak. California, Salmon Tints, jumbos, 36s, 2.75@3.00; jumbos, 45s, 3.00@3.25; standard flats, 12s and 15s, 1.00@1.25.

LETTUCE—Supplies, moderate; demand, moderate; market, steady. Washington, wide range in quality and condition, crates, Iceberg type, 4-5 dozen, best, 3.50; fair condition, 3.00; poor condition, 1.50@2.25.

ONIONS—Supplies, light; demand, moderate; market, steady. Texas, 50-lb. sacks, yellow Bermudas, U. S. No. 1, 1.50@1.65; spring, per 100 bunches, 2.00.

PEACHES—Supplies, very light; demand, light; market, steady. North Carolina, 6s, Red Birds, large to very large sizes, good color, 3.25@3.50; pale color, 2.50@3.00; bushel baskets, large size, fair condition, 2.50.

POTATOES—Old stock: Supplies, light; demand, moderate; market, steady. Maine, 120-lb. sacks, Green Mountains, U. S. No. 1, 2.25. New stock: Supplies, liberal; demand, light; market, dull. North Carolina, stave barrels, Cobblers, U. S. No. 1, mostly around 2.50.

STRAWBERRIES — Supplies, light; demand, light; market, about steady. 32-quart crates, various varieties: Virginia, 2.50@3.50, few higher. Eastern Shore, Maryland, 2.50@3.50; holdovers, 1.50@2.00; New Jersey, 2.50@3.00; few, 3.50; poorer, 1.75@2.00.

TOMATOES—Supplies, liberal; demand, light; market, weaker. Texas, lug boxes, ripes and turning, wrapped, 6x6 and larger, 1.40@1.50, few 1.65; Florida, lug boxes, ripes and turning, wrapped, 6x7, 1.50; 6x6 and larger, 1.75.

WATERMELONS—Supplies, liberal; demand, light; market, weaker. Florida, Tom Watsons, 28-30-lb. average, 65@75 each; Dixie Belles, 28-30-lb. average, 65@75; 24-lb. average, 50 each.

SNAP BEANS—Supplies, moderate; demand, light; market, steady. North Carolina, bushel hampers, green, flat and round types, 75@1.00; fair condition, 50.

EGGPLANT—Practically no supplies on the market.

CUCUMBERS—Supplies, moderate; demand, light; market, steady. South Carolina, bushel hampers, No. 1, mostly soft, 75@1.00, few fancy higher; Ohio, hothouse stock, baskets, 24s to 30s, 1.40@1.50.

CARROTS—Supplies, moderate; demand, light; market, weak. California, Western lettuce crates, bunched, 2.50@2.75.

GREEN CORN—Supplies, moderate; demand, light; market, steady. Florida, standard cantaloupe crates, wire bound, 2.00@2.25; Alabama, standard cantaloupe crates, 2.00@2.25.

HUCKLEBERRIES—Supplies, moderate; demand, slow; market, dull. North Carolina, 32-quart crates, 1.50@2.00, few 2.50.

BLACKBERRIES—Supplies, liberal; demand, slow; market, weaker. North Carolina, 32-quart crates, 1.50@2.00.

SQUASH—Supplies, moderate; demand, light; market, weaker. South Carolina, bushel hampers, white, wrapped, 50@75, few higher.

PEPPERS — Supplies, light; demand, light; market, dull. Florida, pepper crates, small size, fair quality and condition, 2.00@2.50.

OKRA—Supplies, very light; demand, light; market, steady. Florida, bushel hampers, 3.50.

LIMA BEANS—Supplies, moderate; demand, light; market, about steady. Georgia, bushel hampers, 3.00.

PEAS — Supplies, moderate; market, steady. 1.25@1.50.

NEW YORK PRODUCE.

New York, June 17 (A.P.).—BUTTER—Receipts, 16,432; firmer. Creamery firsts (88 to 91 score), 20@22.

CHEESE—Receipts, 241,759; firm.

EGGS—Receipts, 42,205; steady. Mixed colors; regular packed; closely selected extra, 17½@18; other grades unchanged.

POULTRY—Dressed, steady; turkeys, fresh, 25@30; frozen, 36@45. Alive, steady; fowls by express, 16@28.

SUGAR—Raw, unchanged early today, but the undertone was steady and buyers showed continued interest at last-paid prices of 3.30, with nothing available below 3.35. The only sale reported was 20,000 bags of Cuban concluded late yesterday for prompt shipment to a local refiner at 3.30. There was a good withdrawal demand for refined sugar at 4.45 for fine granulated.

COFFEE—Spot, easy; demand moderate; Rio No. 7, 7@7½; Santos No. 4, 9¾@10.

PHILADELPHIA MARKETS.

Philadelphia, June 17 (A.P.).—POULTRY—Live, white leghorns, fancy, 17@18; ordinary, 13@16; broilers, fancy, Plymouth Rock, full-feathered, 25@33; white leghorns, full-feathered, 18@23; ducks, white Pekin, 12@18. Dressed, broilers, 30@35.

BUTTER, cheese, unchanged.

EGGS—Steady and unchanged; receipts, 5,811.

FLOUR—195 lbs., in sacks, hard winter, 95 per cent, 4.40@4.70; spring first, clear, 4.85@5.20; standard patents, 4.50@4.80; short patent, 4.85@5.20.

POTATOES—Southern, barrels, No. 1 Rose, 2.50@3.00.

BALTIMORE MARKETS.

Baltimore, Md., June 17 (A.P.).—PRODUCE—Apples, Maryland and Virginia bushel hampers, 1.25@1.50; potatoes, old stock, Maine, 100-pound sacks, mountains, U. S. No. 1, 1.90@2.00.

POULTRY—Live chickens, old, heavy, 22; leghorns and other light stock, 14@16. Chickens, young colored, as to size, 28@35. Others unchanged.

EGGS—Fresh graded firsts, 18½; current receipts, bid 15.

INVESTMENT TRUSTS.

(Quotations furnished by Knapp & Co.)

	Bid.	Ask.
Corporate Trust Shares	4⅞	5⅛
Cumulative Trust Shares	6⅛	6⅜
Low Priced Shares	5⅝	6⅛
Nation Wide Securities "B"	5⅜	6⅛
New York Bank Trust Shares	6⅜	7⅛
North American Trust Shares	4⅝	5⅛
Super Corp of America "C"	9⅛	9⅝
Super Corp of America "D"	6⅜	6⅞
York Share Corp	18⅜	18⅞

COTTONSEED OIL MARKKET.

New York, June 17 (A.P.).—COTTONSEED OIL—Closed dull; prime summer yellow, 6.75; prime crude, 6.12½@6.30; July, 6.92; September, 6.91; October, 6.55; December, 6.25; sales, five contracts.

BANKS MAY ENGAGE INVESTMENT EXPERT

Hot Springs Session Plans To Discuss Employing Agency as Finance Counsel.

By THOMAS M. CAHILL.

The question of employment of a private agency to serve as investment counsel for member banks of the District of Columbia Bankers Association may come before the consideration of its membership during the sessions of their convention opening today at Hot Springs, Va.

Adoption of the plan, which may be presented by President John Poole, Federal American National Bank & Trust Co., will, it is stated, provide member banks with competent, professional counsel in regard to their earning assets other than local loans, discount and mortgages.

It is also said that it will further provide responsible officials of member banks with the kind of information and guidance which they would expect to receive from a staff developed within their own institutions, with the added advantage of a breadth of experience gained from working on the problems of many banks, an experience impossible for the staff of a single bank to obtain.

Scope of Service.

The service, it is explained, will, among other things, analyze secondary reserves, investment position and earning assets (other than local loans and mortgages), classify local loans, mortgages and deposits, and policy recommendations relative to primary and secondary reserves, investment accounts and what and when to buy and sell.

It will also furnish, it is said, constant portfolio supervision, credit and market analyses, periodic information regarding credit and market position of securities and basic economic and financial information of significance to banks in management of assets.

Members of the association who favor consideration of the plan explain it is essential to the welfare of banks that their secondary reserves and investment accounts shall be successfully administered. They also remind that because only a few very large city banks have adequate facilities within their own organizations for this purpose, other banks need competent counsel in this matter.

Accountants' Officials.

Following the recent annual meeting of the District of Columbia Institute of Certified Public Accountants at the United States Chamber of Commerce, the institute announces the following as its officers and members of the board for the ensuing year: James B. Grice, president; Oscar J. Bernstein, vice president; Wayne Kendrick, secretary-treasurer. The board of governors for the ensuing year are Harold C. Anderson, Oscar J. Bernstein, Dwight N. Burnham, James B. Grice, Wayne Kendrick, Arthur J. Linn and Harold E. Roberts.

It was stated that the institute has, through its board of governors, contributed $100 to the Greater National Capital committee fund. At the conclusion of the business session, members present motored to Wayne Kendrick's farm in Virginia, where all participated in an evening of feast and fun.

Johnston Joins Jones Firm.

Robert C. Jones & Co., investment bankers, with offices in the Shoreham Building, have announced that Robert G. Johnston has become associated with their organization.

Mr. Johnston is well known in local financial circles, having formerly been local manager for Samuel McCreery Co., members of the New York Stock Exchange.

At a recent meeting of the board of directors of the Prudential Building Association, a dividend at the rate of 6 per cent per annum was declared, payable July 1, on all pass book payments of record June 5.

Coffee Parley Is Plan Of Latin Growers

Sao Paulo, Brazil, June 17 (A.P.).—The net result of the coffee congress thus far is the determination to create a permanent international coffee bureau to meet at Lausanne not later than July, 1932. This proposal was made by Ospina Perez, of Colombia.

Perez said Colombia was ready to cooperate as much as possible to relieve the Brazil coffee crisis without itself being called upon to make too great sacrifices. H. J. Duyvis has been called away from the congress by urgent business. Before leaving he said Holland favored the creation of an international coffee bureau, but he would not commit the government. The final report about the present coffee crisis was to be made today, the final day of the session.

Canada Soon to Start Agricultural Credits

Ottawa, June 17 (A.P.).—Within a few weeks the organizatoin of the Dominion Agricultural Credit Co. will be completed, E. W. Beatty, president of the Canadian Pacific Railway Co., told the House of Commons committee on banking and commerce today.

Designed to assist farmers diversifying their operations, the plan, Mr. Beatty said, was inspired by agricultural credit corporations which had functioned with success in Minnesota and other Northwest States. About half the $5,000,000 capital of the company has been subscribed.

Railway to Trade Stock With Southern Pacific

New York, June 17 (A.P.).—A stockholders' committee of the St. Louis Southwestern Railroad Co. today advised the railroad's stockholders to accept the offer of the Southern Pacific Co. to exchange its stock for that of the St. Louis Southwestern.

The committee stipulated, however, that the exchange be made on the basis of five shares of St. Louis Southwestern preferred for three shares of Southern Pacific common and three shares of St. Louis Southwestern common for one share of Southern Pacific common.

Kansas City Southern Cuts Common Dividend

New York, June 17 (A.P.).—Directors of the Kansas City Southern Railway today declared a dividend of 50 cents a share on the common stock, against $1.25 previously paid quarterly. The dividend is payable August 1 to stockholders of record June 30.

DUNBAR DIPLOMAS PRESENTED TO 207

Schoarship Is Awarded to Jennie Thompson by Alumnae Club.

Diplomas were awarded 207 students at the annual commencement of the Dunbar High School last night by Dr. J. Hayden Johnson, member of the Board of Education, who presided. The invocation was said by the Rev. W. H. King. The principal addresses at the exercises in the school auditorium were made by members of the graduating class.

JuanitaSmackum spoke on the high school as a responsible agent for determining the future of young Americans; Josephine Farrar, on the high school and health; Mildred Terrell, on purposeful living. A special musical program was presented by the All-High School Orchestra, directed by Henry Lee Grant.

The College Alumnae Club scholarship of $200 was awarded to Jennie Thompson through competitive examination. Joseph Cole was awarded the James E. Walker medal for the highest record in athletics, scholarship and deportment.

Distribution Is Announced.

Garnet C. Wilkinson, assistant superintendent of schools, announced the distribution of the class after graduation, as follows:

Miner Teacher College, 102; Howard University, 70; Lincoln University, 7; Virginia State, 4; Sargent, 2; Pennsylvania, Columbia, Fisk, Pratt, Western Reserve, West Virginia State, Northfield Seminary, 1 each; Hampton, 5; Nurse Training School, 3; undecided, 4.

The list of graduates included:

Bernice Abrams, Erma Osborne Adams, Mignon Bratton Aiken, Doris Grace Alexander, Juanita Cynthia Bannister, Mattie Evaline Barnes, Ethel Katrina Belcher, Vivian Astens Berry, Clementine Florence Brown, Elsye Irene Brown, Evelyn Harriet Brown, Gertrude Renovia Brown, Lillian Catherine Buckner, Rosalind West Butcher, Ruth Butler, Bernice Arles Caldwell, Georgia Bertine Geraldine Carrington, Hollie Carter, Vivian Dorothea Carter, Alice Elizabeth Catlett, Caroline Chase, Sylvia Roberta Chase, Carlyn Terecada Childs, Dorothy Love Clark, Elizabeth Ellen Cole, Portia Cole, Mary Ethel Coleman, Jessie Virginia Coles, Thelma Elizabeth Craig, Louise E. Crawford, Sallie Lee Cushingberry.

Bernice Minerva Dabney, Mary Beatrice Davidson, Emma Frasnce Dawkins, Eloise Idella DeNeal, Sadie Burnell Dick, Atamina Mae Dickerson, Teresa Dorothy Diggs, Etienetta Celina Durloo, Catherine Edwards, Doris Elaine Evans, Josephine Virginia Farrar, Viola Marie Fuller, Avis Aileen Gadson, Beulah Jeannette Gambrell, Gladys Ernestine Gaskins, Marion Beatrice Gatewood, Martha Louise Grayson, Leola Julia Green, Vernice Elizabeth Green, Ida LaVerne Harcombe, Ruth Dunbar Harmon, Sarah Elizabeth Harris, Dorothy Mae Hawkins, Pauline Anna Hawkins, Evelyn Elnora Henley, Gretchen Ida Marion Louise Hoffman, Jessie Victoria Holloman.

Eva Alcinda Jackson, Monceria Juanita Jackson, Phoebe Johnson, Emily Elizabeth Johnson, Grace Thelma Johnson, Ismajean Johnson, Louse Zppora Johnson, Rachel Marguerite Johnson, Ruby Lucille Johnson, Marjorie Josephine Jones, Eunice Katherine Landers, Hilda Louise Langston, Adele Elizabeth Lee, Helen Beatrice Lee, Ruth Penelope Lewis, Margaret Elizabeth Lester, Sophese Leanna Locke, Teresa Lavenia Luck, Helen McCoo, Clarice Geraldine McEntree, Elfreda Winona Mathews, Emily Mathis, Hilda Burnis Matthews, Celeste Mills, Katiebeth Mills, Laura Lucinda Mitchell, Glendora Aldrich Moore, Julia Louise Morris, Marian Inez Mulligan, Jessie Mundy.

Norma Otley, Elveta Mae Parker, Maurine Pelham, Marie Evangeline Perry, Marguerite Frances Peterson, Blanche Palmer, Owen York Plummer, Theodora Ernestine Raines, Beatrice Felicia Reynolds, Mary Emma Richardson, Doris Marjorie Ross, Mary Louvenia Ruten, Grace Pauline Sanders, Callie Virginia Scott, Mabel Eudora Scurlock, Catherine Elaine Sharper, Sadie Shorter, Mary Jeanette Sims, Juanita Catherine Smackum, Kathryn Virginia Smith, Bells Powell Steele, Sallie Mae Stone, Ruth Elise Syphax, Jeanne Hazel Tancil, Mildred Camera Terrell, Annie Wilmer Thomas, Jennie Estelle Thompson, Annie Middleton Todd, Mabel Pauline Turner, Otero Bentley Tyous, Laura Webster Vrooman, Evelyn Larena Ware, Algetha Mae Warfield, Annie Laura Washington, Flossie Alice White, Mary Janet Wickham, Elizabeth Christine Wilson, Edith Yerby.

List of boy Graduates.

Charles Francis Adams, Bernard Wendell Anderson, Norman Stanthy Anthony, Chester Lawrence Bal, Milton Lawrence Baltimore, Kermit Albert Banks, Albert Sylvester Brown, Robert Alphonzon Brown, Athonie Raynor Brownie, Phillip Briscoe Carter, Mark Earl Chapman, Joseph Herbert Cole, William Keelan Collins, George Waddell Donnald, Paul Neitzel Dorsey, Leon Ellsworth Downing, Samuel Govan Durham, Thomas W. Endrews, jr., Karl Lee Fearing, Austin LeCount Pickling, William Maurice Ford, Nathan A. Gates, Elmer Stanley Gibson, Raymond Leroy Gray, McAlister Hand, Laurence Archie Harris, Stanley Howard, Jr., Arnold Washington Jackson, Burroughs Jules Jackson, Robert Floyd Jackson, Ebledsoe Harry Johnson, William Wilson Jones, Howard Irving Jones, Joseph Ellsworth Kaiser, George Preston Lawrence, Ulysses Grant Lee, Jr., Burton Wormley Lewis, John Day Lewis, Churne Louis Lomack, Jr., Clarence Edward Lucas, jr., Clifton Charles Lucas, Jerry C. Luck.

Wendell LaVaughn McConnell, Thornton Sterling McKinney, Fritz Laurence Moorhead, Ralph Leon Mouzon, William Edward Mullen, James Harold Mullen, Emerson Reddick Parker, Mervin Orlando Parker, Charles Alexander Payne, Elijah Archibald Powell, Marie Anthony Pree, James Ray 3d, Paul Nichols Robinson, Carl Kenneth Rouser, Benjamin Franklin Scott, Jack Henry Smalls, Theodore James Smith, Thomas Overton Smith, William Anthony Thompson, Samuel Monroe Thurston, Harold Albert Tibbs, Ralph Bertram Tignor, Joseph Cornelius Waddy, John Leroy Wallace, Albert Starks Weeden, Charles Lewis Wesley, Gordon Warrick Wilson, jr., Roger Francis Wilson, Robert Whiting Wilson, Philip Joseph Winkfield, William Ashburton Wormley, Frederick John Milton Wright, Eugene Lloyd Young, jr., Andrew Thomas Richardson, Rudolph Sylvard Staples.

22 Is Annual Average Of District's Drownings

Figures compiled by Capt. L. I. H. Edwards, statistical expert of the Police Department, indicate that an average of 22 persons are drowned every year in waters in and contiguous to the District of Columbia.

The average was calculated from figures gathered from records kept during the last ten years. One hundred and seventy-five persons have met water deaths since January 1, 1923. Eleven persons have been drowned so far this year, it was said. Several of these were not in the accidental class, having been termed suicides by coroner's juries.

FRANK GERLACH'S FUNERAL

Body of High Diver Killed Here Taken to Pittsburgh Home.

Funeral services and interment of Frank Gerlach, 24 years old, who was killed while performing in a high-diving act here Monday night, will take place in Pittsburgh, Pa., his home, where the body was sent yesterday.

Gerlach, who did his act under the name of Calreg, miscalculated his plunge from a 60-foot diving platform and crashed into the side of the tank underneath. He died before he could be taken to Casualty Hospital, where doctors who examined him said that the death was caused by fracture of the spine.

Wagon Fall Injures Child.

James Dolan, 7 years old, was cut about the head yesterday when he topped from his coaster wagon while at play with his friend, Robert Heitmuller, of 1216 Shepherd street northwest. The accident happened in the rear of James' home, 4006 Thirteenth street northwest. Children's Hospital doctors treated James.

Planes Collide; One Pilot Dies.

Tokyo, June 17 (A.P.).—A Japanese naval aviation pilot was killed today when his plane collided in midair with another during a practice flight. The other pilot landed safely in a parachute. Both planes plunged into the sea.

Bee-Catching Contest Set Saturday in Maryland

Expert Who Bottles Largest Number With Bare Hands, Without Getting Stung, Will Win Coveted Title Now Held by Centerville Man.

Maryland beekeepers will hold their annual bee catching contest Saturday, in connection with the annual meeting of the Maryland State Beekeepers Association, at the bee-culture laboratory of the Department of Agriculture at Somerset, according to an announcement by James I. Hambleton, director of the laboratory.

The bee-catching contest will be the chief feature of the morning session. The object is to catch as many bees as possible with the bare hands without getting stung and to keep them captive in a large-mouthed bottle. The keeper who catches the most wins the contest. The trouble with the whole thing is that the bees can't seem to distinguish beween bee catchers and onlookers. Several newspapermen were stung last year while covering the affair. Howard Johnson, of Centerville, who won the contest last year, is expected to be on hand to defend his title.

Besides the contests, a business session will be held, at which talks will be given by the following well-known authorities on the subject of bees and their care: Dr. C. L. Farrar, of the Massachusetts Agricultural College, Amherst, Mass., who will talk on "The Honey Bee and Pollination;" M. Haydak, of Ukraine, who will tell of beekeeping methods in Europe; A. L. Freeland, of Dunkirk, N. Y., who will tell how bees put him through college; George E. Marvin, of the bee culture laboratory, who will talk on "New Developments in the Use of Honey."

A second contest will be the smoke contest, in which each keeper will be given a specified amount of wet sawdust and matches. The one who generates the greatest amount of smoke will win. Prizes are queen bees for the winners and membership in the Apis Club, international beekeepers' organization, with headquarters in London.

Judges for the two contests will be Prof. E. N. Cory, G. J. Abrams and J. H. Roberts, all of the University of Maryland. Officers of the association are: Howard Johnson, president, and E. N. Cory, secretary. A picnic lunch on the grounds of the laboratory will feature the noon recess.

U. S. CHARGES PITTS SECRETED MILLIONS

Prosecutors Seek Court of Appeals Refusal to Allow Bail.

Charging that G. Bryan Pitts has secreted a fund estimated at between $3,000,000 and $5,000,000 and that he has acquired "great holdings" of foreign bonds, Nugent Dodds and Neil Burkinshaw, who successfully prosecuted the former head of the F. H. Smith Co., yesterday opposed in the District Court of Appeals the granting of an appeal bond that would free Pitts.

After pointing out that Pitts stands sentenced to serve fourteen years in the penitentiary, the Government lawyers show that he is now indicted for four felonies, and that Pitts has asserted that he will "somehow escape service of sentence in a penitentiary."

The charge is made that it would be contrary to public interest to admit Pitts to bail pending the outcome of his appeal from conviction. "His entire course of conduct prior and subsequent to trial evinces a determination to block and impede the due administration of justice by fabrication of evidence, concealment of material witnesses and subordination of perjury, which conduct on the whole makes doubtful the likelihood of Pitts appearing when directed to abide the mandate or order of this or any other court of the District of Columbia," the Government charged.

Workhouse Term Started by Haynes

Former Banker Is Taken to Occoquan After Delay at Jail.

With a score of other prisoners, Harry V. Haynes, convicted former head of the Farmers & Mechanics Bany yesterday was taken to Occoquan to begin serving his sentence. His trip to the workhouse had been delayed because the commitment papers had not reached the District Jail.

Haynes was convicted on an indictment that contained fourteen counts. He threw himself on the mercy of the court last Friday and Justice Peyton Gordon sentenced him to serve four years and six months on each of the fourteen counts.

The sentences were allowed to run concurrently and Haynes will be eligible for parole in eighteen months. He is now 55 years old. The indictment charged him with abstractions, false entries and misapplications of funds.

Thespians to Be Guests At Church Party Tonight

An open air festival sponsored by the Transfiguration Episcopal Church will be opened tonight on the church grounds at Fourteenth and Gallatin streets northwest, with Clifford Brooke and Miss Roberta Beatty, of the National Theater Players, as honor guests.

The festival, which will also be held tomorrow night, will open at 5 o'clock with supper, musical concerts, a fashion show, and other amusements.

DIRECTED VERDICT ASKED BY SHAPIRO

Counsel Attacks Indictment and Holds Witnesses Admitted No Loss.

An attack on the indictment upon which Jacob B. Shapiro is being tried, charged with using the mails to defraud, was launched by his attorney, Alvin Newmyer, yesterday before Justice Jesse Adkins. The attorney asked for a directed verdict on the grounds of a faulty indictment, and also because persons who testified for the Government admitted they had sustained no losses through dealings with Shapiro.

Justice Adkins took under advisement the request and the case continued with the defense presenting testimony by which they hope to clear Shapiro. Employes of Shapiro's office were called to the stand to identify office records.

The Government rested its case after approximately 80 witnesses had testified. Assistant United States Attorney John Fihelly is asking for a conviction on an indictment that contains twelve counts, many of them charging that potential purchasers of homes from the Shapiro company were not told of the existence of certain trusts on the property, when they contracted for the various pieces of real estate.

It was testified that Shapiro had assumed the obligations for all the additional trusts, and that he had paid off the trusts himself. The trial has already lasted more than a week.

New World Trade Parley to Be Held

21 Pan-American Nations Are to Send Envoys Here Next Fall.

Representatives of Latin American countries coming to Washington in October for the fourth Pan-American commercial conference will make a tour of inspection of the leading commercial and industrial centers of the country, the Pan-American Union announced yesterday.

John L. Merrill, president of All American Cables, and of the Pan-American Society of the United States, heads a committee of outstanding American business men which is making arrangements for the visit in cooperation with commercial organizations in the cities to be visited.

The Washington conference will extend from October 5 to October 12, and 21 republics will be represented. The inspection tour will follow. Dr. L. S. Rowe, director general of the Pan-American Union, said the meeting will be one of the most significent yet held.

Optimists Mark Anniversary.

The twelfth anniversary of the Optimist International was observed by the members of the Washington Optimist Club at their luncheon meeting in the Hamilton Hotel yesterday afternoon. The speaker was F. W. Offutt, president of the Board of Trade. He asked the cooperation of the Optimists with the Greater National Capital committee.

It would cost $2,250 to send postcards to all the readers that can be reached any morning by Post Classified Ads.

Ghost Universes Revealed By Noted Explorer of Sky

Dr. Hubble Gazes Through World's Greatest Telescope at Mount Wilson Upon Stellar Systems Millions of Miles Beyond Milky Way.

Pasadena, Calif., June 17 (A.P.).—The ghosts of other universes were talked about today by the American Association for the Advance of Science.

Dr. Edwin Hubble, greatest explorer into the vast recesses of the skies, paused in his work on the world's largest telescope to tell America's leading scientists about the things he had found.

All that is known about these roving island universes is actually ghost information, for it merely is the seeing of them as they were hundreds of millions of years ago. It is because they are so far away that light from them, traveling at the speed of 186,000 miles a second, takes from 100,000,000 to 250,000,000 years to reach the earth. Thus, when the world's largest and fastest camera at Mount Wilson photographs them, the picture is merely what these universes have been that long ago.

These nebula, said Dr. Hubble, average about a hundred million times as bright as the sun, but are seen only as faint points of light by the greatest of telescopes. The stellar system of some thirty thousand million stars is but one island universe, known as the Milky Way galaxy, and it spreads over an area of some 960,000,000,000,000 miles. It is beyond this that the exploration work of Dr. Hubble begins.

He revealed that at some points there are great obscuring clouds of dust in the Milky Way galaxy. "There is no evidence of a fading out, no trace of a physical boundary," said Dr. Hubble in discussing remote sky regions. Eliminating the obscuration along the Milky Way, it is estimated about thirty millions of island universes are within reach of the 100-inch Mount Wilson telescope, averaging nearly a hundred million times as bright as the sun and scattered at average intervals apart of the order of 1,500,000 light years. One light year is "six million of million miles."

Some twenty thousand of these island universes have been counted on nine hundred photographic plates taken at Mount Wilson.

"There is no evidence of any appreciable absorption of light beyond the limits of our own stellar system," he reported.

LANE SLAYER MOVES TO PREPARE APPEAL

Garry Owens, Convicted of Killing Motorman, Seeks Delay.

Preliminary steps toward an appeal on behalf of Garry Ralph Owens, convicted slayer of James H. Lane, were taken by attorneys James A. O'Shea and John H. Burnett yesterday.

They filed in Justice Peyton Gordon's court a motion for an arrest of judgment, citing three reasons why Owens was entitled to such action. Reasons given were that the jury's verdict "is so inconsistent that proper judgment can not be rendered thereon;" the "jury found a verdict inconsistent with the law," and "because of other reasons apparent on the face of the record and pleadings."

Owens, indicted for first degree murder, was found guilty of second degree murder by a jury that deliberated overnight. He faces a possible sentence of from 20 years to life.

Lane was murdered on the night of March 18 when bandits stopped his street car on Nichols avenue southeast, attempted to hold him up, and fired at him when he offered resistance. Owens denied that he had anything to do with the affair. His nephew, Charles Owens, indicted with Garry but given a separate trial, testified against Garry and placed the blame for the killing on his uncle's shoulders.

Charles Owens has not yet been tried.

Club Will Attend Communion Mass

Lawyers Will Take Part in Manresa Retreat Next Week.

The semiannual communion mass and breakfast of the Lawyers Manresa Club of the District of Columbia will be celebrated Sunday morning. The Rev. W. Coleman Nevils, S. J., president of Georgetown University, will celebrate the mass in Dahlgren Chapel at the university.

After the mass members of the club, composed of Catholic lawyers, will go in a body to the Mayflower Hotel, where breakfast will be served.

Club members will take part in the annual retreat at Manresa on the Severn on June 26. They will assemble at the courthouse at 5 p. m. and proceed to the retreat house, where they will remain until Monday morning. The Rev. Gerald C. Treacy, S. J., assistant retreat master at Manresa, will conduct the retreat.

Coffee Boils Over, Firemen Called.

A coffee pot that boiled too merrily as a housewife prepared breakfast sent firemen on the run yesterday morning. The pot boiled over at the home of Mrs. C. B. Frye, at 1458 Columbia road northwest, but an engine and truck company extinguished what fire there was.

The Weather

TODAY'S SUN AND TIDE TABLE

	A.M.	P.M.
Sun rises	4:41	
Sun sets	7:36	
High tide	9:34	10:09
Low tide	3:47	4:42

WEATHER CONDITIONS.

U. S. Dept. of Agri., Weather Bureau. Washington, Wednesday, June 17—8 p. m.

Forecast—For the District of Columbia—Fair Thursday and Friday; somewhat warmer Thursday; gentle variable winds.

For Maryland—Fair Thursday and Friday, warmer in west portion; moderate west or northwest winds.

For Virginia—Fair Thursday and Friday; warmer in extreme west portion Thursday; gentle variable winds.

Pressure is low over the Gulf of St. Lawrence, Port aux Basques, N. F., 29.66 inches. Pressure is also low over the western Canadian provinces with a trough extending southward to Mexico. Battleford, Sask., 29.12 inches, and Denver, Colo., 29.60 inches. Pressure is relatively high over the eastern half of the country, Hatkins, W. Va., 30.10 inches. Another area of high pressure is central off the Pacific Coast, Eureka, Calif., 30.10 inches. Within the last 24 hours local showers have occurred in New England, and at scattered places in the South Atlantic and Gulf States, the North Pacific States, Idaho and Montana. The temperature has fallen in the northern Rocky Mountain region and it has risen generally from the Plains States eastward to the Atlantic Coast.

The indications are for generally fair weather in the Washington forecast district during the next two days, except for scattered thundershowers in Florida. It will be somewhat warmer Thursday in the lower Lake region, the upper Ohio Valley, and in portions of the North Atlantic States.

Local Weather Report.

Temperature—Midnight, 63; 2 a. m., 62; 4 a. m., 60; 6 a. m., 60; 8 a. m., 65; 10 a. m., 71; 12 noon, 75; 2 p. m., 79; 4 p. m., 81; 6 p. m., 80; 8 p. m., 76; 10 p. m., 67. Highest, 81. Lowest, 59.

Relative humidity—8 a. m., 65; 2 p. m., 37; 8 p. m., 38. Rainfall (8 p. m. to 8 p. m.), none. Hours of sunshine, 14.0. Per cent of possible sunshine, 100.

DEPARTURES FROM NORMAL.

Accumulated excess of temperature since January 1, 1931, 256 degrees.

Deficiency of temperature since June 1, 1931, 9 degrees.

Accumulated deficiency of precipitation since January 1, 1931, 4.76 inches.

Deficiency of precipitation since June 1, 1931, 1.35 inch.

Temperatures and Precipitation.

Temperatures and precipitation for 24 hours ended Wednesday, 8 p. m.:

	Highest	Lowest	Wed. night	Rain-fall.
Washington, D. C.	81	59	76	....
Asheville, N. C.	90	72	72	....
Atlanta, Ga.	88	70	86	....
Atlantic City, N. J.	80	56	66	....
Baltimore, Md.	82	62	78	....
Birmingham, Ala.	94	70	88	....
Bismarck, N. Dak.	100	74	90	....
Boston, Mass.	68	56	66	0.60
Buffalo, N. Y.	64	50	64	....
Chicago, Ill.	72	58	70	....
Cincinnati, Ohio	80	56	74	....
Cheyenne, Wyo.	86	56	78	....
Cleveland, Ohio	70	58	70	....
Davenport, Iowa	84	64	82	....
Denver, Colo.	92	64	88	....
Des Moines, Iowa	88	66	84	....
Detroit, Mich.	70	56	68	....
Duluth, Minn.	78	50	56	0.12
El Paso, Tex.	98	72	98	....
Galveston, Tex.	84	76	82	....
Helena, Mont.	86	56	64	....
Indianapolis, Ind.	82	58	80	....
Jacksonville, Fla.	92	76	76	0.94
Kansas City, Mo.	90	70	88	....
Little Rock, Ark.	90	70	88	....
Los Angeles, Calif.	74	60	74	....
Louisville, Ky.	82	62	80	....
Marquette, Mich.	74	50	72	....
Memphis, Tenn.	92	72	86	....
Miami, Fla.	86	76	84	....
Mobile, Ala.	92	72	92	....
New Orleans, La.	94	74	78	0.16
New York, N. Y.	74	60	75	0.14
North Platte, Nebr.	88	64	84	....
Omaha, Nebr.	88	70	86	....
Philadelphia, Pa.	80	60	78	....
Phoenix, Ariz.	100	70	98	....
Pittsburgh, Pa.	76	54	70	....
Portland, Me.	70	56	66	0.28
Portland, Oreg.	70	56	62	0.02
Salt Lake City, Utah	72	50	72	....
St. Louis, Mo.	88	64	84	....
St. Paul, Minn.	90	62	86	....
San Antonio, Tex.	94	74	92	....
San Diego, Calif.	72	60	72	....
San Francisco, Calif.	70	56	64	....
Santa Fe, N. Mex.	84	54	84	0.22
Savannah, Ga.	90	68	78	0.80
Seattle, Wash.	68	54	66	0.03
Springfield, Ill.	80	60	74	....
Tampa, Fla.	90	76	82	....
Toledo, Ohio	78	53	72	....
Vicksburg, Miss.	94	68	84	....

River Bulletin.

Harpers Ferry, W. Va., June 17.—Potomac and Shenandoah Rivers muddy.

DOCKETED JUDGMENTS.

No. 1765. National Credit Corporation vs. William F. Irvin; judgment Municipal Court, $459.00. Atty., Pearlstein.

MECHANIC'S LIENS.

No. 14496. Sarah Ellen Mitchell and Charles C. Kempon vs. Maria Stevens Hicks and Sarah M. Stevens; lot No. 4, square 2198, $3,942.60.

Daily Legal Record

WEDNESDAY, JUNE 17, 1931.

COURT OF APPEALS.

No session; adjourned from day to day.

DISTRICT SUPREME COURT—Assignment Commissioner's Office, Mr. Frederick C. O'Connell, assignment commissioner, Metropolitan 4867.

Assignment for Thursday, June 17—Law cases.

No. 354. Mitchell vs. Bateman. Attys., O'Shea, Burnett—Miller.

No. 434. Park Savings Bank vs. New York Indemnity Co., et al. Attys., Sheriier—McAtee, Sothron, Koenigsberger.

No. ——. In re Estate of Charles Coxen. Attys., J. B. Stein—O. E. Fraser.

No. 494. Bayles vs. Emile, Inc. Attys., Simonton—Leahy, Toland.

No. 379. Baker vs. Ridgeley.

No. 383. Karaian vs. Ridgeley. Attys., A. D. Smith—Burkart & Quinn.

No. 476. Casey vs. Rust et al. Attys., Bastian, King, Cobb—Minor, Gatley, Drury.

No. 456. Snelling, trustee, vs. Carroll Electric. Attys., Libby, Kenyon, Macfarland—Douglas, Obear, Douglas, Campbell.

No. 469. Wilson vs. Borden. Attys., Malloy, Downing—Welch, Daily & Welch.

No. 493. Vickers vs. Jamieson. Attys., Hinrichs, Burroughs—Hart.

No. ——. Brown vs. Thompson. Attys., Dyson—Friedman.

EQUITY CASES.

No. 193. Dietz vs. Dietz. Attys., Riordan—Breen.

No. 307. Malkatis vs. Betilius. Attys., Seal—Nicholson.

No. 344. Heigle vs. 1338 Eye Street, Inc. Attys., Lowrey—Douglas, Obear, Douglas, Campbell.

No. 443-A. Chambers vs. Hill. Attys., Gardiner—Lambert.

No. 578. Sellers vs. Sellers et al. Attys., Huffy—Hayes, Howard.

No. 1957. U. S. A. vs. Seager, jr. Attys., Rover, Gallagher—F. P. (Admiralty).

No. 371. Hopfenmaier vs. Simon. Attys., David, Newmyer—Simon, Koenigsberger, Young & Bres. Denis.

Mancuso vs. Mancuso. Attys., J. R. Shields—J. N. Halper.

No. 207. Biggs vs. Dewey & Co. Attys., Downing, Berry, Malloy—Tobriner, Whitesford, Marshall, Hart.

No. 95. Detimore vs. Taylor. Attys., Peyser, Edelin—George Sullivan.

Anderson vs. Police Association, D. C. Attys., Mounton, McNeil—R. Hart.

No. 85. Graves vs. Construction Engineers. Attys., Rhodes—Riggs.

Nos. 126 and 135. Chessin vs. Robertson. Attys., Chessin—Hostetler.

MOTIONS COURT—Mr. Justice Jennings Bailey presiding; J. Wesley Gardner, jr., clerk.

No. 52878. Charles Dermodeseld vs. Frank Nixon; order dissolving partnership order directing receivers to accept certain offer. Attys., James Shenos—Soterios Nicholson.

No. 52907. Mary E. Polley vs. John P. Polley; order for maintenance. Attys., Michael J. Lane—Raymond Neudecker.

No. 50408. Joseph H. Holmead vs. Virginia B. O. Holman; order striking cause from trial calendar. Attys., Henry M. Fowler—R. Neudecker, Jean Boardman.

No. 49858. Mary Clarice Gilmore vs. John T. Gilmore; order suspending alimony. Attys., Robert Esher—Darr, Darr & Esper.

No. 52504. Metropolitan Life Ins. Co. vs. Lillie F. Dodd; order overruling motion to transfer case to law side. Attys., Minor, Gatley & Drury—L. J. Mather, Samuel F. Beach.

No. 52872. Margaret C. Kidwell vs. Frank E. Kidwell; order sustaining motion to dismiss bill; leave to amend. Attys., Oscar S. Wilkinson—D. Wreiier.

No. 48835. Ella F. Rogers vs. Thomas Fogarty; order denying petition to modifyy decree. Attys., H. Wood—H. F. Ralph, John D. Sadler.

No. 49858. Lydia M. Frey vs. Aubrey E. Frey; final decree of absolute divorce. Attys., John D. Sadler—John L. Geraghty.

No. 49050. James W. Brown vs. Lydia Brown; order dismissing cause on payment of costs and attorney's fee of $25 by the plaintiff. Attys., John H. Wilson—Raymond Neudecker, Henry A. Brown, W. P. Carmody.

No. 31410. Perin, Trustee, vs. Perin; order authorizing trustee to make investments.

No. 52839. McKinley Memorial Baptist Church vs. American Workmen, et al.; trial resumed, same jury; respite of Mr. Justice Adkins. Attys., James Conlon—Johnwood, F. W. Krichelt.

No. 47700. General American National Bank & Trust Co. vs. Benjamin Wolberg; order dismissing cause. Attys., Tobriner & Graham—George E. Linkins, Robert N. Anderson, C. P. Shreve, Sheehy & Sheehy.

No. 52518. Amy I. Thornton vs. Reginald R. Thornton; rule returnable first Monday. Attys., H. C. Lohms, H. L. McCormick—R. E. Lynch.

No. 52998. Victor L. Daniel vs. Charles H. Parker; order appointing Charles W. C. Williams and Henry Lincoln Johnson, jr., substitute trustee. Attys., Thurman L. Dodson.

No. 79087. H. Grant Preston vs. Richard C. Roberts et al.; demurrer to amended pleas sustained as to first plea, overruled as to second plea. Attys., Lucien Vandoren—Ottenberg.

No. 79802. John A. Savage vs. Committee of Examiners of the Bar of the District of Columbia. Attys., John Paul Ernest—G. B. Springston.

No. 79367. Irving Goodman vs. International Publishing Corp.; motion for judgment under seventy-third rule granted; judgment against defendant for $1,706.25, with interest and costs. Memo. (Bailey, J.), filed. Attys., A. L. Newmyer, Nathan B. Williams.

No. 78912. George F. Morrison vs. Thomas P. Wrenn; motion for leave to file an amended declaration overruled; rule as to demurrer, Bailey, J., filed. Attys., memorandum, Bailey, J., filed. Attys., Jacob N. Halper—W. Gwynn Gardiner.

No. 79036. R. Hill vs. Herbert Glassman; demurrer to amended pleas sustained. Attys., J. P. Easby-Smith, D. Johnson, jr., Hartwell Cabell.

W. Hill, jr.—A. W. Jacobson, Chauncey Brown.

No. 79434. National Savings & Trust Co. vs. Morris Cafritz; motion to strike Gladys Rhodes—Riggs, demurrer to declaration overruled. Attys., Minor, Gatley & Drury—Milton Strasburger.

H. C. 1619. In re William O. Johnson; order dismissing petition and remanding petitioner to custody

H. C. 1620. In re William O. Johnson; order releasing petitioner from custody of respondent and committing to custody of U. S. marshal for removal to penitentiary.

H. C. 1621. In re Nevin; order dismissing petition and remanding petitioner to custody.

H. C. 1622. In re Elizabeth L. Dean; hearing continued to July 17.

Bankruptcy 2520. Robert Berberich's Sons, Inc.; order permitting sign to be placed on building. Attys., Albert E. Steinem, Milton D. Korman, Millan & Smith—Toomey & Toomey.

Bankruptcy 2456. Samuel Beniamin; discharge ordered. Atty., William H. Labofish.

Administration 40939. Miriam D. Thropp; rule continued to June 22.

CIRCUIT COURT 1—Mr. Justice Frederick L. Siddons presiding; Richard J. Kirkland, clerk.

No. 74161. Frank Demeter vs. U. S.; trial resumed, same jury; respite of Mr. Justice Adkins until Thursday, June 18. Attys., James Conlon—Johnwood, F. W. Krichelt.

No. 77846. International Finance Co. vs. Fidelity & Deposit Co. of Maryland; demurrer to plea sustained and motion for judgment granted; judgment for plaintiff for $2,845.89, with 3 per cent interest from May 6, 1929; memorandum filed. Attys., Douglas, O'Bear & Douglas—Barbour, Keith, McCandlish & Garnett.

CIRCUIT COURT 2—Mr. Justice James M. Proctor presiding; Russel P. Belew, clerk.

No. 75620. Roy C. Burroughs vs. Maude Hopkins; No. 75619. James D. Reed vs. Maude Hopkins; trial resumed, same jury; verdict for plaintiff. Attys., O'Shea, Burnett, Goldstein—Morganson & Frey.

No. 50071. Radio Service Corporation vs. C. F. Jenkins et al.; order denying extension of time to file statement of evidence. Attys., R. H. McNeill—Frank P. Nesbit.

No. 78172. Raymond Roche vs. Vogue Cleaners, Inc.; jury sworn; deposition of Guy W. Leadbetter filed; motion of defendant for directed verdict, overruled; jury respited until Thursday morning at 10 a. m., June 18. Attys., O'Shea, Burnett, Goldstein—Simon, Koenigsberger, Young & Bres.

No. 79802. John A Savage vs. Committee of Examiners, Bar of the D. C.; hearing of petition for mandamus and petition and writ denied. Attys., John Paul Earnest and G. B. Springston.

CIRCUIT COURT 3—Mr. Justice Joseph W. Cox presiding; James F. Howell, clerk.

No. 75797. Vincent A. Hughes vs. Merwin A. Parker; trial resumed and jury respited. Attys., William Leahy, W. Hughes, E. B. Sullivan—Ballinger & Doyle.

No. 49784. Lillian Clawans vs. Bettie Way Carnduff; argument on motions set 3 p. m. to 4:15 p. m. Attys., George F. Curtis, jr., L. Grantham, J. F. Lillard—R. Whiteford.

EQUITY COURT 1—Mr. Justice Oscar R. Luhring presiding; Williams P. Lemon, clerk.

No. 52888. Ernest V. Mulvey vs. Mayflower Hotel Co.; hearing resumed; rule continued to Thursday, June 18. Attys., Mabel Walker Willebrandt—E. F. Colladay.

No. 35390. Edward B. McLean vs. American Security & Trust Co.; hearing on petition of trustees for instructions continued to June 20 at 9:30 a. m. (Adkins, J.) Attys., W. J. Lambert—Frank J. Hogan, McKenney & Flannery, R. H. Yeatman, J. J. Darlington.

EQUITY COURT 2—Mr. Justice F. Dickinson Bailey presiding; William W. Stickney, clerk.

No. 49174. The Black Clawson vs. Robertson, Commissioner of Patents; hearing resumed and continued until Thursday morning, June 18. Attys., Reeve Lewis, Thurman Marshall, Dewitt W. Cooper—T. A. Hostetler, Needham C. Turnage.

DISTRICT COURT 1—Mr. Chief Justice Alfred A. Wheat; Harry B. Dertzbaugh, clerk.

No. 2085. In re square 461; on hearing.

No. 2073. In re squares 760-761; on hearing.

No. 2106. In re square 235; orderk to engage jury, to draw jury, and striking answer.

No. 2011. In re Nebraska avenue; verdict of jury.

No. 2097. In re reservation 10; order

No. 2093. In re squares 128; order fixing compensation of jurors.

No. 52284. Claiborne-Annapolis Ferry Co. vs. Chesapeake Beach Railway Co. et al.; final decree for injunction; orders granting appeal and enlarging time to docket cases, &c. Attys., Peyser, Edelin & Peyser—Alcott, Holmes, Glass, Paul & Havens, J. C. Gibson, D. W. Kopwitson—Nelson Thomas, J. L. O'Brien, Leo A. Rover.

PROBATE COURT—Mr. Justice F. Dickinson Letts presiding.

Estate Wade C. Emmart; petition for sale of real estate. Atty., Frank J. Hogan.

Estate John Young; will admitted to probate and letters testamentary granted to Martin J. McNamara; special bond, $1,500. Atty., D. E. Clarke.

Estate Frank Morrison; will admitted to probate and letters testamentary granted to Frank M. Bantt and David S. Miller; bond, $2,000. Attys., Fischer, Fischer & Mendheim.

Estate Charles E. Johnson; letters of administration granted to Elizabeth Johnson; special bond, $500. Atty., C. E. Rosenstein.

Estate Mary I. Miller; will admitted to probate and letters administration c. t. a. granted to Saunders Miller; bond, $600. Atty., J. P. Cronelin.

Estate Diana Lee; letters of administration granted to William A. Lee; special bond, $1,000. Atty., W. A. Lee.

Estate Mary A. Chapman; letters of administration granted to Charles W. Chapman; bond, $500. Attys., Houston & Houston.

Estate Georgia Laroda; letters of administration granted to Joseph Laroda; special bond, $1,000. Atty., H. Y. Warburton.

Estate Mary K. Miller; will admitted to probate and letters testamentary granted to Mary Miller; bond, $700. Atty., S. Fleishman.

Estate Min

Situations Wanted—Male 42

ACCOUNTANT—Experienced in mercantile, manufacturing and extractive fields. Phone Shepherd 2671.

BARBER wants steady job in first-class shop in or around Washington; American, 28 years old. 1015 B st. se.

Business Opportunities 44

BARBER SHOP—Three chairs; first-class furniture; very reasonable; must leave city. Call at 940 F st. nw.

TEA ROOM in Annapolis, Md. Box 229, Washington Post.

Automobile Loans 45A

CASH LOAN IMMEDIATELY
1929 to 1931 models; year to pay; lowest rates in city. See Mr. Barnes, 1723 14th nw.

Real Estate Loans 47

6% NOTES
Secured by
First Mortgages
Safe—Conservative
Wm. H. Saunders Co., Inc.
REALTORS
Dist. 1016 1519 K St.

Real Estate Loans 47

FIRST TRUST DWELLING LOANS.
GEORGE F. HANE.
1422 F St. NW. Nat. 3964.

FIRST AND SECOND TRUST LOANS.
C. F. WARING.
1416 F St. NW. National 9172.

Private Instruction 53

PRIVATE instruction math., physics, certain app. sciences. Add. P. O. Box 3041 or phone Dec. 5399, between 6 and 7 p. m.

FRENCH.
Private instruction and tutoring by certificated teacher. Col. 8194-J.

Instruction Courses 54

FILE CLERK EXAM.
Start now; intensive coaching course includes of filing, arithmetic and spelling; oral and written work. Coaching for statistical clerk also.
BOYD SCHOOL
1333 F St. (Opp. Fox). Nat. 2338.

Dogs, Cats, Pets and Supplies 56

Special sale—Boston pups, Persian kitten, water hyacinths, extra large fish for ponds, snails, tadpoles, singing canaries and tropical fish.
SCHMID'S EMPORIUM OF PETS.
712 12th st. nw. National 4550.

Articles For Sale 60

HOUSEHOLD FURNITURE, paintings, piano, rugs, large fern, &c. 919 L st. nw., Apt. 32; Metro. 1291.

PRACTICALLY NEW bed-davenport, living room suite; must sacrifice; leaving city. 626 Franklin st. ne.

Business Equipment 63

TYPEWRITERS—Current models in standard and portable machines for rent; bargains in reconditioned typewriters. L. C. Smith & Corona, Inc., 1016 15th st. nw. National 0411.

Musical Instruments 71

GOOD USED PIANOS
Baby grands, grands, uprights and players. All in good condition. The Piano Shop, 635 New York ave. nw.

Radios and Supplies 72

GOOD USED RADIOS
All makes and styles thoroughly reconditioned and they carry a guarantee. The Piano Shop, 635 New York ave. nw.

Wearing Apparel 74

BIG BARGAIN in slightly used afternoon and evening dresses, coats and hats. Thursday, Friday and Saturday afternoons; cash only. 200 D st. nw., corner 2d and D.

Wanted—To Buy 79

BOOKS—Bought; highest prices; all kinds, any quantity. Phone Met. 5415. Pearlman's Big Book Shop, 933 G st. nw.

FURNITURE—If you want full value for your furniture send to D. Notes; 25 years of fair dealing. Phone Dist. 8112.

FURNITURE—Of every description bought for cash; highest prices guaranteed. Call Lewis, Metro. 7373.

I AM in immediate need of a quantity of good, substantial used furniture; can pay cash. Metropolitan 3051.

USED CLOTHING BOUGHT.
(Men's and Boys'). Highest prices paid. HILL BROS., 1345 S st. nw. Pot. 0606.

GOLD, SILVER, WATCHES, DIAMONDS and old jewelry needed for our mfg. dept.
SELINGER'S Full Cash Value Paid.
818 F STREET.

Country Board 82

IDEAL PLACE—On top mountain; conveniences; good food; reasonable; 2 miles from bus line. Write or phone Mrs. Jno. Moreland, Bluemont, Va.

Rooms—Furnished 85

A LARGE front living-bedroom (fireplace), $30; also single, continuous hot water; service available; employed adult; references. 1626 17th st.

ARIZONA HOTEL—310 C st. nw. Block off Pa. ave.; neatly furnished rooms; lobby; 3 baths on each floor; shower bath; continuous hot water; $4 week up; transients, 75c to $1.

BELMONT ST. NW., 1437—Off Meridian Park; desirable, cool, clean single front room; high elevation; breakfast optional. $4.50.

BURLEITH—1915 37th st. nw. Large front room; 2 closets; modern; no objection to children. Cleveland 2987.

CALVERT ST. NW., 1956—Cozy, 2-room housekeeping apt.; newly furnished; near Rock Creek Park; gas lights free; $8 week.

CONN. AVE., 2605—Pleasant single-double room; home privileges; garage; Rock Creek Park air. Adams 2464-J.

DOWNTOWN—The Alabama, 11th and N sts. nw., Apt. 507. Large, airy room; next bath; good service; men only.

EAST CAPITOL ST., 204—Lovely furnished front room; southern exposure; next bath; new modern private home; near Capitol and Library.

EUCLID ST. NW., 1760—Cortland Apts. Nice room; 2 windows; 2 closets; private family. Mrs. Bowie. Col. 7702.

EYE ST. N.W., 2139—Well-furnished rooms; one double front, second floor.

EYE ST. NW., 2134—Convenient location; attractive single room; refined, quiet home; $2.50 week. West 0561.

EYE ST. N.W., 931—Large, front, newly decorated room for 2 or 3 gentlemen; bright and airy. District 9003.

F ST. NW., 1742—Very desirable; single or double; with twin beds; plenty hot water; privileges; transients; reasonable.

FOURTH ST. SE., 200—Large, airy room, excellent board; suitable for 1 or 2 gentlemen. Phone Atlantic 5058-J.

GRANT PL. NW., 925—Attractive large front room; twin beds; running water; also hallroom; reasonable.

GRANT PLACE, 920—Central; nice sleeping rooms; bath on each floor; $3 and $3.50 per week.

HARVARD ST., 1419—Desirable room, adjoining bath; continuous hot water, electricity; gentleman; $3.50 week. Col. 8728.

HOLMEAD PL. NW., 3455—Second floor, next to bath; all modern improvements; one square 14th and Park rd.; gentleman; $18.

HOPKINS ST. NW., 1406, near 20th and P—2nd floor front, $16; 3d, $14; light housekeeping.

K ST. NW., 1413—Attractively furnished and newly decorated large, cool, cheerful rm., next bath, equip. with 3 Simmons twin beds, $15 each month.

KALORAMA RD., 1820—Large front room; semiprivate bath; two closets, three windows, suitable for 1 or 2 gentlemen.

KALORAMA RD., 2007—Double and single rooms; opening on porches; high elevation; cool, clean; refined family. Pot. 1344.

MADRID, 2300 18th st. nw., apt. 22—Large cool room; private family; hot water; convenient to cars.

MASSACHUSETTS—1412 Mass. ave. NW., Apt. 50. Nicely furnished bedroom and kitchenette.

MD. AVE. NE., 312—Large south front room; large closet; near Capitol and Library. Lincoln 1967.

NEAR DUPONT CIRCLE—Large cool comfortable room; semiprivate bath; all modern conveniences; home privileges; Rock Creek Park air. Adams 2464-J.

NEWTON ST. NW., 1477, Apt. 46—Bright, airy, outside room; next bath; double bed; lady; $18 month with use of kitchen.

N ST. NW., 1913—Near Conn. ave. Large cool room; continuous hot water; private home; also small room.

Auto Dealers' Select List

EACH DEALER HAS SELECTED THE BEST VALUE FOR THE PRICE

This select list of resale automobiles presents the best value for the money in your favorite make of car, vouched for by the dealers represented. Watch these values and save time in your search for the right car at the right price.

CHOICE SELECTIONS FROM THE CURRENT MARKET

BEST BUYS

AUBURN 1928 "88" Sedan. Fully equipped, including trunk. Splendid mechanical condition and appearance. Terms ... $325
McDEVITT MOTOR CO.
1419 Irving St. NW. Col. 3747.

BUICK '28 Standard 6 Coupe, with rumble seat. Brand-new Duco finish, spotless interior and practically new tires; quiet, sweet running motor, and one of the best values to be found at ... $395
L. P. STEUART, INC.
Oakland-Pontiac.
1325 14th st. nw. Decatur 4800.

BUICK 4-passenger Victoria Coupe. Good tires; mech. perfect; in fact, car has been driven by a careful driver. An ideal car for any one. Our price ... $295
NORTHEAST CHRYSLER.
10th and H sts. ne. Atl. 3300.

BUICK 1930 Five-passenger De Luxe Coupe. Six wire wheels, fender wells, new Supreme Falls tires; metal tire covers; beautiful car with radio installed, and a desirable buy at ... $1,195
CALLAN MOTORS, INC.
Franklin Distributors
Open Evenings and Sundays
1529 M St. NW. North 2604

BUICK Sport Roadster, 1928 Master Six; motor perfect; tires good and is finished in a beautiful black paint job with red trim. Run only 15,000 miles. A buy for ... $450
KEMPTON-CADILLAC CORP.,
Open Evenings.
1138 Conn. Ave. Dec. 3430.

CADILLACS See our selection of high grade, late model cars. Cadillacs, La Salles, Buicks, Packards and Pierce Arrows. Price from $150 up. Terms.
KEMPTON-CADILLAC CORP.,
Open Evenings.
1138 Conn. Ave. Dec. 3430.

CHEVROLET 1930 Coupe with rumble seat. A different Chevrolet with distinctive cream body, jet black trim, wire wheels, excellent tires; interior, upholstery and appearance like new. Hard to duplicate ... $485
LEE D. BUTLER, INC.
2155 Champlain (near 18th and V).
Col. 5050.

CHEVROLET 1928 Coupe; motor and tires perfect. A buy for ... $225
WILLIAMS & BAKER, INC.
1507 14th St. N.W. Potomac 6140.

CHRYSLER Sport 65 Roadster, 1929. Here is a good car and a beautiful one. Is finished in blue with light blue trim. Tires and motor perfect. A real buy for ... $575
NORTHEAST CHRYSLER.
10th and H sts. ne. Atl. 3300.

CHRYSLER 1929 "75" cabriolet, beautiful black finish; six like new tires. This car is in perfect condition; here you have the advantage of an open or closed car. Your car in trade and terms. Cost $2,000; will sell for ... $850
Call MR. COOKSEY, Dec. 4640.
1216 20th St. NW.

CHRYSLER 1930 "75" Sport Roadster. Positively the snappiest job in town ... $765
HILL COUNSELMAN
2015 14th St. N.W.

CHRYSLER "72" Sedan. Good looking, new dark blue paint, all new tires. This car has been carefully handled by former owner and is clean as a pin throughout. A bargain, you will agree. Come in and drive it. Terms. Many other reasonably priced.
KAPLAN & CRAWFORD.
2329 Champlain St. NW. Col. 6740.

CHRYSLER 1930 "66" De Luxe Sport Roadster. A real snappy, 6 wire wheel roadster, in perfect condition. Looks and runs like new ... $635
Best terms in town.
SIMMONS MOTOR CO.,
14th & S Sts. N.W. Pot. 0052. 1512 14th nw.

CHRYSLER Coupe, 1927. A real buy for the price of ... $185
WILLIAMS & BAKER, INC.
1507 14th St. N.W. Potomac 6140.

CHRYSLER 1930 "77" coupe. This is a sport model, painted black with natural wood wheels, fender wells and trunk rack, 4 new tires, perfect condition throughout; has new car appearance. Your car in trade; terms; cost $2,175; sacrificed for ... $1,100
SKINKER MOTOR CO.
1216 20th ST. NW. Dec. 4640.

CHEVROLET 1929 Coupe, good condition throughout, blue paint, good tires. Here's a chance to secure a nice little good car at a bargain price ... $235
CENTRAL FINANCE SERVICE.
1427 Eye St. NW. Room 400. Met. 5336.

DODGE 1930 8-cylinder, 5-passenger Sedan, in jet black with red stream line. New in appearance, perfect upholstery with finest grade slip covers. Beautiful family car at ... $795
"Home of Trew Values."
TREW MOTOR CO.,
1509-11 14th St. N.W. Decatur 1910.

ESSEX Coupe, very late model, in exceptionally fine condition; rumble seat and fully equipped. Terms ... $250
McDEVITT MOTOR CO.
1419 Irving St. NW. Col. 3747.

ESSEX 1929 Coupe, with rumble seat. Very attractive, lustrous black body with stream trim. Practically new tires and in smooth running order ... $395
The "Home of Trew Values."
TREW MOTOR CO.,
Dodge Distributors.
1509-11 14th St. N.W. Decatur 1910.

ESSEX 4929 coach; challenger models. We have several of these from which to choose; excellent condition and money saving values. Come take your choice ... $695
LAMBERT-HUDSON MOTORS CO.,
24th and M Sts. NW. West 1134.

ESSEX 1929 coupe; snappy black one with rumble seat. This car has been carefully used and shows it in and out. Terms ... $395
LAMBERT-HUDSON MOTORS CO.
24th and M Sts. NW. West 1134.

ESSEX 1929 two-door Sedan. Sea-green body with chrome trimmings. Spotless interior, upholstered in velour. A very attractive and economical car ... $395
The "Home of Trew Values."
TREW MOTOR CO.,
1509-11 14th St. N.W. Decatur 1910.

FORD 1930 sport roadsters. Four beauties, with new tires, well fenders, chrome tire covers, side wings, trunk rack, spotlight; smooth motors. Your choice. $397
HILL & TIBBITTS.
301 14th st. nw. Open eves. Natl. 9850.

FORD 1930 Coupe. Here is a car that has only been driven 9,000 miles, and is like new in every way. A buy for ... $395
YOUR CAR IN TRADE
Open Evenings and Sundays.
KENDRICK & SHREVE.
1625 L st. nw. Pot. 0234.

FORD Tudor 1929; paint, tires and upholstery in tip top condition; fine motor and worth much more than the price we are asking ... $275
R. L. TAYLOR MOTOR CO.,
1835 14th st. nw. 1901 14th st. nw.
North 9603.

FORD 1928 touring, with top boot, 6 wheels, well fenders, side wings and thoroughly equipped for Jovers of the outdoors. Enjoy your vacation in this one at ... $285
EYNON FORD DEALER.
Day and Night Sales.
1437 Irving St. N.W. Adams 8837.

FORD 1930 sport coupes. Your choice; 6 of these popular cars, in any color; new tires, body finish; interiors and motors thoroughly reconditioned ... $397
HILL & TIBBITTS.
301 14th st. nw. Open eves. Natl. 9850.

FORD 1930 de luxe sedans. Choice of 3 smart new-looking cars; excellent throughout; carefully checked for first-class condition and for genuine values ... $447
HILL & TIBBITTS.
301 14th st. nw. Open eves. Natl. 9850.

FORD 1929 Tudor Sedan. Clean and neat as a pin; has received excellent care and it runs as smooth as it looks. One of the values that is building a greater Eynon reputation ... $325
EYNON FORD DEALER.
Day and Night Sales.
1437 Irving St. N.W. ...ns 8837.

FORD 1930 De Luxe Phaeton. A beauty with 6 red wheels, fender wells and first class throughout. Run only 5,000 miles. $200 less than new-car price at ... $477
HILL & TIBBITTS.
301 14th St. NW. Open Eves. Nat. 9850.

FORD 1930 Tudor Sedan, dark blue paint; new tires; first-class condition throughout; low mileage. Careful handling from former owner makes this car an outstanding buy in value, only ... $395
HANDLEY MOTOR CO.
"Your Ford Dealer."
3730 Ga. Ave. N.W. Adams 6060

FORD 1930 Fordor Sedan, in beautiful, lustrous maroon; unscathed appearance defies detection from a brand-new car. Fastidious buyers are always should not overlook this at ... $545
EYNON FORD DEALER.
Day and Night Sales.
1437 Irving St. N.W. Adams 8837.

FORD 1930 Standard Coupe in perfect condition, well fenders and trunk rack ... $425
Open Every Night.
LOEFFLER MOTOR CO.
215 Pa. Ave. S.E. Lin. 0303.

FORD Tudor, 1930. Perfect condition mechanically and otherwise; tires and paint good; terms. Our price ... $375
R. L. TAYLOR MOTOR CO.,
Used Car Dept.
1835 14th St. NW. 1901 14th St. NW.
North 9603.

FORD 1929 Sport Roadster, in perfect condition. A real buy for ... $190
Open Every Evening.
LOEFFLER MOTOR CO.
215 Pa. Ave. S.E. Lin. 0303.

FORD Coupe, 1930; finish in maroon; only run 11,000 miles; will sell at a sacrifice. 1337 14th st. nw. Dec. 3320.

FORD 1929 Town Sedan, in two tones of emerald green, with black trim; new tires; upholstery and appointments perfect. Careful test and examination will reveal all of this car's fine qualities at ... $425
EYNON FORD DEALER.
Day and Night Sales.
1437 Irving St. N.W. Adams 8837.

FORD 1929 Fordor sedans, five; in varied colors; reconditioned for final okay; new tires; equipment and performance presents unusual value at ... $327
HILL & TIBBITTS.
301 14th st. nw. Open eves. Natl. 9850.

FORD 1930 Tudor; has been driven by a careful driver; a real buy ... $390
Open Every Evening.
LOEFFLER MOTOR CO.
215 Pa. Ave. S.E. Lin. 0303.

FRANKLIN 1931 Sedan. Your opportunity to secure a new car, only driven 100 miles; substantial reduction. Carries full new-car guarantee. Act quick. This is a real bargain. Your car in trade and very reasonable terms.
CALLAN MOTORS, INC.
Franklin Distributors
Open Evenings and Sundays.
1529 M St. NW. North 2604.

FRANKLIN 1929 De Luxe equipped sedan. Very low mileage. New car guarantee. Don't miss this one. It is a bargain, reduced to ... $1,295
CALLAN MOTORS, INC.
Franklin Distributors,
Open Evenings and Sundays.
1529 M St. NW. North 2604.

GRAHAM 1931 Four-door Sedan. Car in perfect shape throughout. Let us demonstrate. Terms and trade in ... $695
EMERSON & ORME
17th and M Sts. NW.

HUDSON 1928 coach, original blue paint; excellent tires; motor ready for your vacation trip. Come in and inspect this one. Terms, sound, and as mechanically perfect ... $425
LAMBERT-HUDSON MOTORS CO.,
24th and M Sts. NW. West 1134.

MARQUETTE 1930 Two-Door Sedan. Very attractive and new in appearance, with lustrous unmarred body, spotless mohair upholstered interior; brand-new tires all around, and as mechanically perfect as Buick made it; easy GMAC terms at only ... $545
L. P. STEUART, INC.,
Oakland-Pontiac.
1325 14th st. nw. Decatur 4800.

MARQUETTE 1930 Four-door Sedan. New tires; finish like new; motor perfect; priced low. Terms and trade.
EMERSON & ORME,
17th and M Sts. NW.

NASH Touring car, tires good; mechanically ready for long trip; really a fine running car; much better than you expect for ... $60
HANDLEY MOTOR CO.
3730 Ga. Ave. N.W. Adams 6060

NASH Coupe, 1928. Standard 6, rubber good, and has been repainted ... $250
WILLIAMS & BAKER, INC.
1507 14th St. N.W. Potomac 6140.

NASH Special Sedan, 1929. Here is a car as good as new. Finish in a beautiful green, and we only want ... $650
WILLIAMS & BAKER, INC.
1507 14th St. N.W. Potomac 6140.

NASH 1929 Standard "6" Cabriolet, in first-class mechanical condition. This is an excellent buy at ... $495
Best Terms in Town.
SIMMONS MOTOR CO.
14th and S Sts. N.W. Pot. 0052.
1512 14th St. N.W.

NASH 1929 standard 6 sedan; all new tires, good looking green paint; clean upholstery, mechanically O. K. A real bargain ... $445
Terms ...
LAMBERT-HUDSON MOTORS CO.,
24th and M Sts. NW. West 1134.
Open Evenings and Sunday.

OAKLAND 1930 "8" Sport Roadster. This is a real snappy sport job; an ideal open car, and a rare buy at ... $685
Best terms in town.
SIMMONS MOTOR CO.,
14th & S nw. Pot. 0052. 1512 14th nw.

OLDSMOBILE 1930, Sport Coupe. This is an exceptional automobile, in first-class mechanical condition ... $695
Best terms in town.
SIMMONS MOTOR CO.
14th & S nw. Pot. 0052. 1512 14th nw.

OLDSMOBILE 1928 4-door Sedan. The body finish, upholstery and interior show exceptionally good care. New tires and a smooth motor. Now ready at ... $395
Home of "Trew Values"
TREW MOTOR CO.
Dodge Distributors
1509-11 14th St. N.W. Decatur 1910

OLDSMOBILE 1929 De Luxe Coupe with rumble seat. Handsome 2-tone body, with chrome fittings; 6 wire wheels, fender mounts, new tires and smooth, powerful motor; easy GMAC terms ... $495
L. P. STEUART, INC.,
Oakland-Pontiac.
1325 14th st. nw. Decatur 4800.

OLDSMOBILE 1929 Sedan; new tires, and motor in perfect condition; will trade. Easy terms. A real bargain ... $450
1337 14th St. N.W. Decatur 3320.

PACKARD Shows various models, both warranted and unwarranted, at unusually attractive prices.
PACKARD'S USED CARS,
Kalorama road at 17th.
"Ask the Man Who Owns One."

PEERLESS 1930 8-cylinder Sedan. De luxe equipped; an unusual offer ... $850
STANLEY H. HORNER, INC.
1015-1111 14th St. N.W. Nat. 3800

PONTIAC '28 Four-Door Sedan. Unusually good, with new Duco body finish, new tires and a smooth motor; attractive and economical family car ... $295
L. P. STEUART, INC.,
Oakland-Pontiac.
1325 14th st. nw. Decatur 4800.

PONTIAC 1930 Four-door Sedan. Six wire wheels, fender mounts, excellent tires; smooth running, economical and it's best service and value can be secured for only ... $565
LEE D. BUTLER, INC.
2155 Champlain (near 18th and V).
Col. 5050.

PONTIAC 1928 sedan. Many nice things about this one, so we will just say, come over and tell us how you like it. Terms ... $345
LAMBERT-HUDSON MOTORS CO.
24th and M Sts. NW. West 1134.

PONTIAC 1928 Roadster with rumble seat, sporty blue with cream trim; very good tires; spic and span and a bargain for only ... $245
LEE D. BUTLER, INC.
2155 Champlain (near 18th and V).
Col. 5050.

REO '29 Flying Cloud Coupe, with rumble seat; beautiful, brand-new body finish; brand-new tires. Famed for comfort, endurance and excellent performance ... $695
Home of "Trew Values"
TREW MOTOR CO.
1509-11 14th St. N.W. Decatur 1910

STEARNS-KNIGHT late '27 Sedan, excellent condition throughout, all new rubber. See Mr. Gessford. A $350 bargain
REAR 2112 MASS. AVE. NW.
NORTH 7240.

STUDEBAKER 1929 Dictator De Luxe Sedan; sport job; six wire wheels; excellent condition and a beauty ... $565
HILL COUNSELMAN
2015 14th St. N.W.

STUDEBAKER President Sedan, 1930, 7 pass.; like new in every respect; driven only 9,500 miles, has side wire wheel equipment, trunk rack and many other extras; substantial discount; your car in trade; terms.
Open evenings and Sundays.
KENDRICK & SHREVE.
1625 L St. NW. Pot. 0234.

STUDEBAKER 1931 Four-door Sedan. Finished in handsome blue duco; upholstery and mechanical condition as new; excellent rubber and mechanical condition. Terms $950 and trade at ...
EMERSON & ORME,
17th and M Sts. NW.

STUDEBAKER 1929 Coupe, with rumble seat. Very neat, comfortable and powerful car; new in appearance; practically new tires; all appointments and guaranteed ... $745
LEE D. BUTLER, INC.
2155 Champlain (near 18th and V).
Col. 5050.

Rooms—Furnished 85

N ST. NW., 1816—Well furnished; clean, cool; walking distance; privileges; phone.

ONTARIO PL. NW., 1818—Overlooking Rock Creek Park. Attractive front room; 3 windows; with private bath; telephone in room; also bedroom, sleeping porch; use of attached shower; separate washroom; garage space; gentlemen. Call Adams 7148.

P ST. NW., 1747—Attractive newly decorated front single-double room; 2d floor; bath same floor; twin beds; reasonable.

P ST. NW., 1763—Central; 2d floor, front; 5 windows; comfortable, homelike; $6 weekly; gentlemen preferred.

PERFECTLY kept, cool, fresh rooms; conveniences; choice Northwest location; 2 car lines, bus; refined; reasonable. Col. 8238.

SHERMAN—1101 15th st., Apt. 701. Attractively furnished bed-sitting room, dinette, kitchen; 5 windows; front; unlisted phone; reasonable.

SCOTT CIRCLE, 1521 N. H.—Front single, double room; well kept home; every convenience; garage; transients considered.

VERMONT AVE., 1320—Attractive, cool rooms; twin beds; private lavatory; also single; continuous hot water; phone; parlor.

5TH ST. NW., 4616—Large front room, twin beds; $25 for one, $30 for two. Phone Adams 3971.

6TH ST. NW., 631—Clean, cool 2 or 3 room apt; complete for housekeeping; $7 week; gas, lights included.

6TH ST. NW., 1133—Two rooms, kitchen; all modern; newly painted; child taken; reasonable. Metro. 8723.

10TH ST. NW., 1126—Single front room, $10 weekly; with good home cooking; gentleman. Phone District 3989.

11TH ST. NW., 1224—Two attractive double rooms; also single; twin beds; home cooking; fresh vegetables; gentlemen preferred. Metro. 7426.

1113 N ST. NW.—Nicely furnished rooms; in private home; clean, comfortable; near bath; downtown; $4 and $5.

1208 18TH ST. NW.—One nicely furnished room and bath; desirable downtown location; Conn. ave. and M st.; $25 per month; one double room; twin beds, shower, $30 per month. E. F. Miller.

1414 MASS. AVE. NW.—Single room, with hot and cold water; for girls; double rooms for girls; with hot and cold water.

15TH ST. NW., 1228—Near Thomas Circle, newly furnished, attractive rooms; for ladies or gentlemen; light housekeeping.

15TH ST. NW., 1404—Single rooms, $4 week up; double front, twin beds; downtown; excellent table board; newly decorated.

Rooms—Furnished 85

16TH ST. NW., 3321—For people of discriminating taste, who desire cool, attractive rooms in a lovely private home, with all conveniences; 3d-floor front room, near bath, $40; 2d-floor rear room, near bath, with screened-in porch, $35; convenient location.

16TH ST. NW., 1216—Desirable, clean, pleasant, comfortable room; very convenient; nice neighborhood.

16TH ST. NW., 1846—Single room; adjoining bath; continuous hot water; also room; twin beds.

18TH ST. NW., 3204—Mt. Pleasant. Nicely furnished front room; continuous hot water; close to cars and bus; reasonable.

19TH ST. NW., 1805—Charming home; delightful location; cool, airy rooms; meals if desired. North 1813.

2028 G ST. N.W.—Nice southern room, cool, 2 windows, closet; running hot and cold water in room, tile bath with shower, $22 month.

4226 PESSENDEN ST., at Wisc. ave.; delightful, cool, well-furnished room, $18; also large room with finished sleeping porch, $25; shade, porches; on car line. Free phone. Cleveland 3906.

Rooms—Unfurnished 86

PINEY BRANCH RD. NW., 6510—Four rooms; light and gas; $30 month; 1 block Ga. ave. car line; real country in the city. Ga. 3792-J.

Room and Board 88

C ST. NE., 124—2 single rooms, bath; modern; clean, congenial private home; near Senate Off. Bldg.; reasonable; gentlemen.

COLUMBIA RD., 1754—Attractive 2d-floor front; modern improvements; excellent table; room, $20; board, $25.

CONN AVE., 2655—Attractive room, private bath; phone; beautifully furnished home; board optional; home cooking.

CONN. AVE., 1834—Large front room, 2d floor; private bath; excellent meals; also accommodations for one young lady.

FAIRMONT ST., 1326—Beautifully furnished double rooms; new twin beds; continuous hot water; excellent meals, $8.50 to $9.50 week; 14th st. car.

IDEAL summer location, 1735 20th st. nw. Cool single-double room; all conveniences; home cooking; fresh vegetables; hot breads; see appreciate. North 6806-J.

K ST. NW., 1331—Opposite Franklin Park. In center of city; lovely rooms; single and double; excellent meals; reasonable.

O ST. NW., 1306—Cool, attractive room; home cooking; fresh vegetables, salads, desserts. North 4749.

Room and Board 88

RHODE ISLAND AVE. NW., 1626—Near Scott Circle. Beautiful pri. home; open to summer guests; large & small rms., and bath; excel. meals; reas. terms.

RHODE ISLAND AVE. NW., 1415—Attractive rooms; twin beds; home privileges; fresh vegetables; $8.75 wk.; continuous hot water. North 1075.

THE MANCHESTER—1426 M st. Attractive rooms; private bath; phone; maid service; with or without meals; reas.

1100 7TH ST. NE.—Well furnished, large corner room; with board. Close to car and bus; reasonable rates.

1113 11TH ST. NW.—Run by old Virginia couple; nice rooms; good meals; reasonable price; come to see us.

13TH ST. NW., 2218—Large front room; nicely furnished; twin beds; $9 week each; home cooking. Col. 2318.

Table Board 90

5830 CHEVY CHASE PARKWAY, D. C.—Delicious home-cooked meals; by the day or week; telephone. Cleve. 6083.

Automobiles for Sale 92C

CHRYSLER
Used Car Department
"Guaranteed Cars"
1930 Auburn Sedan ... $685
1929 Chrysler "65" Roadster ... $495
1929 Ford Coupe ... $285
1931 Plymouth Cabriolet ... $685
1931 Chevrolet Rdstr. ... $495
1928 Chrysler "72" Roadster ... $495
1929 Auburn Conv. Coupe ... $525
1929 Chrysler '75 Rd. ... $685
H. B. LEARY, JR., & BROS.
Open Evenings and Sundays
1321-23 14th St. N.W.
North 6826

It would cost $2,250 to send postcards to all the readers that can be reached any morning by Post Classified Ads.

25 Years Ago Today

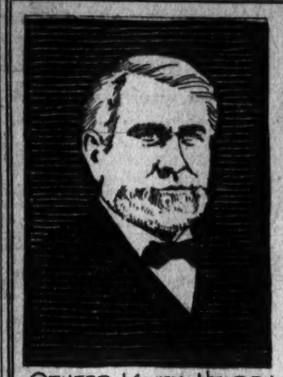

SENATOR KNUTE NELSON, OF MINNESOTA, A STAUNCH FOLLOWER OF PRESIDENT ROOSEVELT AND ONE OF THE MOST PRACTICAL MEN IN THE UNITED STATES SENATE.

MASTER CHARLIE CHAPLIN, AS "BILLY" THE NEWSBOY DETECTIVE, IN A TRAVELING ENGLISH ROAD SHOW OF "SHERLOCK HOLMES"—THE BELL BOY SUIT IS ONE OF HIS MANY DISGUISES.

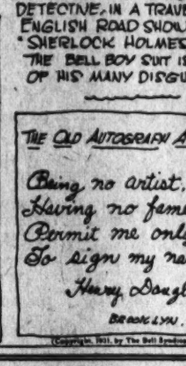

JUNE 18, 1906.

Dr. Julian P. Thomas and Charles Levee flew from New York City to South New Berlin, N. Y., a distance of 212 miles by rail but about 350 miles by the roundabout route that was traversed.

Almas Temple, Ancient Order of the Mystic Shrine, held its annual excursion to Marshall Hall.

Commencement exercises were held at Business High School with Representative Campbell, of Kansas, the speaker of the evening.

Prices of stocks on the New York Stock Exchange were at the lowest levels in years.

Automobiles for Sale 92C

BUICKS—Exceptional values in fine resale cars; large selection in body styles. Emerson & Orme. 17th and M sts. nw.

CHEVROLET—'27, touring. Good transportation; $100; E Z terms. 712 E st. ne.; Linc. 3961.

FORDS AND OTHER MAKES—Low prices; easy terms; see Mr. Redman for your next used car. Parkway Motor Co., 3040 M st. nw.; West 0161.

Wanted—Automotive 92L

WE BUY any make car; highest price paid. The Auto Mart, 1318 14th st. nw.; North 6127. Open evenings and Sundays.

CASH FOR YOUR CAR
Without a doubt I pay highest prices. If your car is not paid for, will pay your undue balance, give you the difference in cash. No delays. Drive to 1729 14th st. nw.
SEE MR. BARNES

Apartments—Furnished 93

BROOKLAND—Two large rooms, kitchen, bath; enclosed porches; rose garden; garage. Near 3 bus lines. Dec. 4512.

HIATT PL. NW., 3237, Apt. 46 (near 16th and Park rd.)—One room, kitchen and bath, completely and well furnished; 3 exposures.

MASS. AVE. NW., 1402—Ideal location; modern 4-room, bath, outside apt., facing 2 sts.; gas, elect. included; $75.

NICELY furnished room and kitchen; sink and gas range; everything furnished; also nice basement apartment, furnished. 1307 F st. nw. Phone Decatur 2049.

PARK RD., 1842—Two rooms; for light housekeeping; employed couple; electricity, gas; Frigidaire included; reasonable.

WILLING to sublet until September 1, attractively furnished apartment, living room, bedroom, kitchenette, dinette and bath, in one of Washington's most popular apartment buildings; available for immediate occupancy. Col. 3600, Apt. 105.

5-ROOM fully furnished corner apt.; $300 until Oct. 1; references. North 10000, Apt. 701.

701 THE CHASTLETON, NORTH 10000. 2 bedrooms, living and dining room; kitchen, bath; fully furnished; $100 monthly to October.

18TH ST. NW., 2300—Airy, spacious, 4-room-and-bath apt.; reduced for summer; $65. See manager or janitor.

SPECIAL SUMMER RATE
2 RMS., FUR., $58; 3 R., $80
Finest bldg.; extra large rms.; beautifully fur.; phone, elev., tile bath, shower, Murphy bed; garage. Phone Adams 2308.

COOL AND CONVENIENT
BACHELOR APT., $40
3 RM. FUR. APT., $60
Fine building, best location, handy to stores, theaters, cars; large, bright rooms; tile bath; completely equipped. Ad. 9578.

FUR. APT., $40; 2 R., $50
3 R. FUR., $60; 4 R., $65
Exclusive nw. modern apt. bldg.; all large, bright outside rooms, beautifully furn.; tile baths, parquet floor; splendid view; high elevation. Phone Dec. 3318.

COOL MODERN APTS.
LOW SUMMER RATES
Best nw., fireproof, elevator, switchboard bldg.; cool, airy, large outside rooms, tile baths; neatly furn. bachelor apt., $40; 1 r. & k., $50; 3 r., $75. Refrigeration on house current. Call Pot. 1900. SEE
1620 R ST. N.W.

THE AVONDALE
1734 P ST. NW.
6 rooms and bath ... $125.00

CAVANAUGH COURT
1526 17TH ST. NW.
2 rooms, kitchen and bath ... $60.00

DUMBARTON COURT
1637 31ST ST. NW.
2 rooms, kitchen and bath ... $75.00

PARKWOOD
1746 K ST. NW.
7 rooms and bath ... $150.00

ALLAN E. WALKER & CO., Inc.
913 15th St. NW. Na. 2690.

Apartments—Unfurnished 94

AIR-WAY DWELLINGS—2869 28th st., corner Cathedral ave. Beautiful 4-room apt., in small modern bldg.; ideal location; suitable family of 3 or 4; $70.

FOXHALL RD., 1405—3 lovely housekeeping rooms; all modern improvements; near cars and Georgetown. Clev. 8370.

THE WINSTON—3145 Mt. Pleasant st. nw. Large rooms; all outside; fine condition; refrigeration on house meter; 3 rooms, kitchen, bath, porch, $62.50; 4 rooms, kitchen, bath, porch, $67.50 and $69.50. Randall H. Hagner & Co., 1321 Conn. ave. nw.; Decatur 3600.

1483 NEWTON STREET NW.
Three rooms, kitchen and bath; General Electric Refrigeration, $50.
GEORGE F. HANE,
1422 F Street NW. Nat. 3964.

BEACON APTS.
1801 CALVERT ST. NW.
2 rooms, kitchen, bath; Frigidaire; reasonable. Apply Resident Manager.

THE BAYHEAD
724 THIRD ST. NW.
3 fine 1-room, kitchen, bath apts., $40.
FREE FRIGIDAIRE.
SEE RESIDENT MANAGER.

AT COOL TAFT BRIDGE
De Luxe 4-R. Apt., $60
Best location; new fireproof building; phone, elevator service; all improvements; Frigidaire; exclusive apt. Phone Pot. 5083.

Apartments—Unfurnished 94

BEST N.W. VALUES!
SLEEPING PORCH APT.
Outside rooms, extra large, bright; 4 rooms, pantry, tile bath; the very best; specially reduced to $60; also glass-inclosed sleeping porch; 3 rooms, $50; handy to stores, theaters, schools, cars. Ad. 8578.

DESIRABLE downtown apartments, three and four rooms and bath. Low rent. Inquire Zager & Salus, 920 New York ave.

BEST SECTION OF CLEVELAND PARK
3025 PORTER ST. N.W.
Only one-half block west of Conn. ave. One block from the Park and Shop Stores. Near street cars and buses.
2 rooms, kitchen, dining alcove and bath ... $57.50
ELECTRIC REFRIGERATION ON HOUSE CURRENT.

LONDON HALL
Southeast corner of 13th and M Sts. NW.
A most convenient downtown location. Electric refrigeration on house current. Murphy beds. Resident manager. Twenty-four hour elevator and switchboard service.
1 room, kitchenette and bath ... $45 up
1 room, kitchenette, bath, furnished ... $55 up

2501 CALVERT STREET N.W.
Directly Across From New Shoreham Hotel.
1 room and bath ... $37.50
2 rooms, kitchen and

NEWS OF LATEST HAPPENINGS IN MARYLAND AND VIRGINIA

CEMETERY COMPANY SUES TO GET PERMIT

Maryland Planning Body's Jurisdiction Is Made Basis of Action.

Montgomery County Bureau of The Post.
8103 Conn. Ave., North Chevy Chase, Md
Telephone Wisconsin 4205.

Attacking jurisdiction of the Maryland National Capital Park and Planning Commission and denial of a permit for a cemetery near Aspen by the Montgomery County commissioners, an amended petition was filed in the circuit court at Rockville by attorneys for the New Mount Olivet Cemetery Co. asking a writ of mandamus to cause the issuance of the permit.

The petition was filed by Attorneys W. C. Sullivan, of Washington, and Robert B. Peter, jr., of Rockville, counsel for the cemetery corporation, which is understood to be a subsidiary of the Mount Olivet Cemetery Corporation of Washington.

The county commissioners refused a permit for establishment of a cemetery after a public hearing at which residents of adjacent territory objected strenuously to the granting of the permit on the grounds that they would be injured in their real estate values and subjected to the mournful sight of funeral corteges at all hours of the day.

The amended petition recites that the act amending the bill establishing the park and planning commission is faulty in that it is not worded in accordance with the State Constitution and further that several of its provisions conflict with provisions of the Bill of Rights. It further alleges that the act undertakes to make the county commissioners a District Counsel and to abrogate to them legislative powers without their being a representative body, that two outside of the county members of the park and planning commission can dictate the action of the commission and that the payment of $500 a year to the chairman of the Washington Suburban Sanitary Commission is in violation of the declaration of rights and that further the commission had been created under an emergency legislation act which is in conflict with the Constitutional Article 6 which prohibits the creation or abolishment of any office or changing the salary term or duty of any officer or granting any franchise or special privilege or creating any vested right or interest at an emergency law.

The petition further states that the ordinance adopted by the county commissioners regulating the establishment of cemeteries was promulgated and adopted after the filing of the application of the cemetery company and that as it voided the prior ordinance, the commissioners could not make it retroactive and effective against the Mount Olivet Co.

A rule to show cause why such a writ of mandamus should not be issued against it was ordered by Judge Robert B. Peter. The rule, returnable July 8, at Rockville, was issued against the board of county commissioners.

The mayor and council of Rockville have approved plans for widening the street in front of the courthouse at Rockville as presented to them by the Montgomery County Commissioners and their approval will be announced to the county commissioners at the board meeting today. The commissioners will act formally on the plans which were prepared by County Engineer Harry Shaw and is expected to approve them at the meeting today. The plans then will be forwarded to the State Roads Commission for study and approval, and copies will be sent the various public utility companies involved.

The widening of the street was made posible when the site for the courthouse was purchased recently.

Replacement of the telephone system at Rockville with a modern system appears favorably received by Chesapeake & Potomac Telephone Co. officials, according to the report of George H. Lamar, made to the Rockville Chamber of Commerce.

Mr. Lamar, State Senator Robert G. Hilton and J. Brawner Nicholson were named a committee to take up the matter with telephone officials and also to ask for reduced toll rates between the county seat and nearby exchanges and Washington. The telephone officials appeared to believe that Rockville's system should be improved, but were rather cold to the reduction in rates, Mr. Lamar reported.

Members of the chamber made it plain that they did not consider the present personnel at the telephone exchange responsible for the poor service, but attributed it to the antiquated battery set telephones, which are operated by turning a crank. With modern equipment, it is believed that good service will result.

The committee will resume negotiations with the telephone officials as soon as Senator Hilton, who is seriously ill at Georgetown Hospital, can return to his duties, Mr. Lamar reported.

Roger Shaw, chairman of the annual outing committee, reported that plans for the trip to Chapel Point July 16 are progressing nicely. Invitations have been sent to other civic and business organizations as well as volunteer fire departments of the county to attend the outing.

The Mayor and Council of Rockville have recalled the award of the $50,000 bond issue to provide funds for water and sewer improvements, which was sold to John P. Baer & Co., of Baltimore, for a premium of $400, because of alleged failure to comply with the law regarding advertising.

The law requires that the advertisement be inserted in a Washington paper, as well as in a Montgomery County and a Baltimore City paper. Through an inadvertence this was not done. The bonds will be advertised again for July 1, when the bids will be opened and the issue sold.

Arguments were heard yesterday on demurrers filed by counsel for the Montgomery County Commissioners to the suit of Dr. Anna Bartsch Dunne, of Washington, alleging infringement on her constitutional rights in the widening of Georgia avenue at Colesville pike, Silver Spring.

Dr. Dunne alleges in her suit for $100,000 damages that the commissioners took her land at that corner for the widening of the road without due process of law. She is represented by the law firms of Peter, Simpson & Oxley, of Rockville, and the firm of Butler, Lamb, Foster & Pope, of Chicago and Washington.

Miss Vivian Simpson argued for her firm and E. Barrett Prettyman for the Chicago firm at the hearing.

Law Asks Penalty For Boyhood Theft

Clothing Stolen 12 Years Ago Basis for Action in Virginia.

Youngstown, Ohio, June 17 (A.P.).—Gov. George White will be asked to request the Governor of Virginia to quash extradition proceedings against Jesse S. Strauderman, held here as a fugitive from Virginia justice, K. H. Powell, Strauderman's attorney, announced today.

Strauderman, who supported a wife, three children and his aged mother, was known here for years as a law-abiding citizen. His arrest revealed that, as a boy of 16, in 1919, he was sentenced to a year and a day in the Virginia Penitentiary for stealing clothing from a box car.

Strauderman walked away from a road gang at the prison and went back to his home in Connellsville, Pa. Later he married his boyhood sweetheart and established a home here. "This man has been a good, law-abiding citizen," said Police Chief Paul Lyden. "It isn't necessary to imprison him for a boyhood error, and leave his family to be supported by the State."

DRY AGENT MURDER IS LAID TO PRISONER

Fellow Officer Says He Saw North Carolina Youth Shoot Puryear.

Boydton, Va., June 17 (A.P.).—The prosecution this afternoon rested its case against Garland Smith, North Carolina youth, on trial for the murder of Bernard Puryear, prohibition officer.

The final witness for the State was J. T. Chaney, prohibition officer, who asserted he saw Smith fire the shots that killed Puryear and Mack Tuck, deputy sheriff. In opening its case the defense sought immediately to impeach the testimony of Chaney by presentation of witnesses who said that several days after the fatal shooting Chaney said he could not recognize the killer and did not know whether it was a man or a woman.

On direct examination Chaney said he saw Garland Smith's face when the first two shots were fired, and then saw him drop to the ground, apparently to reload his gun. He next saw him running from the ditch, he said.

The defense offered in evidence the report made by this witness to Attorney General Saunders and Harry B. Smith, State prohibition director. It was brought out that this report made no mention of seeing Smith, but said that officers had a description and photograph. Chaney admitted that the part of the report referring to Garland Smith was given him by Joe Hutchins, prosecution witness, who was arrested in the courtroom yesterday on a perjury charge.

Earlier in the day, after argument on its admissibility as evidence had been heard with the jury excluded from the courtroom, H. V. Sugart was allowed to testify as to Smith's alleged admission of his guilt while being returned to Henrico County Jail by officers following his first conviction, from which he appealed and secured this second trial.

Brewer New Head Of Jr. O. U. A. M.

Richmond Is Selected as Scene of Next National Conclave.

Baltimore, June 17 (A.P.).—Dr. Charles E. Brewer, president of Meredith College, Raleigh, N. C., was elected national councilor today of the National Council, Junior Order United American Mechanics, and Richmond, Va., selected as the site for the biennial convention, in 1933.

Among other officers elected were, national secretary, James L. Wilmeth, Philadelphia; treasurer, Charles Reimer, Baltimore, and chaplain, the Rev. Jacob Bayless, Denver.

Omer D. Stubbs, of Kentucky, retiring national councilor, told the delegates that 323 new councils, with a membership of 14,882, had been added to the order in the last two years.

Clarke County Garden Show Set Tomorrow

Special to The Washington Post.

Winchester, Va., June 17.—By inviting the public to compete for prizes, the Winchester and Clarke County Garden Club expects to set a new record for flower shows in northern Virginia Friday, when it holds its annual flower show at the George Washington Hotel.

The show has been divided into twelve sections, which include 26 classes, exclusive of the exhibit of the rose test garden of the Garden Club of Virginia, conducted by Mr. and Mrs. Edward G. Butler, Millwood, Clarke County.

Smith—Reynolds Nuptials Performed.

Orange, Va., June 17 (Special).—Miss Nancy Elizabeth Reynolds, eldest daughter of Mr. and Mrs. J. W. Reynolds, of Orange, became the bride of Mr. William Adelbert Smith, of Culpeper, Va., eldest son of Mr. and Mrs. Harry B. Smith, of Richmond, Tuesday. The Rev. Frank C. Riley, former pastor of the Orange Baptist Church, now pastor of the First Baptist Church of South Boston, Va., performed the ceremony.

Capt. Joseph C. Cissel appeared for the county commissioners.

The two judges who heard the arguments, Associate Judges Robert B. Peter and Arthur D. Willard, in Circuit Court at Rockville, took the arguments under advisement and will announce their decision at a later date.

A decree of absolute divorce from John H. Reddix, of Takoma Park, Md., was awarded yesterday to Mrs. Rebecca Reddix, also of Takoma Park, by Judge Robert B. Peter in Circuit Court at Rockville. Through Attorney Kenneth Lyddane, of Rockville, the wife alleged desertion.

ABOLITION OF TOLL HIGHWAY PLANNED

Fairfax Trade Group Meets Highway Directors to Talk Means.

FAIRFAX BUREAU OF THE POST.
P. O. Box 245, Fairfax, Va.
Phone Clarendon 2324-W-2.

Joint meeting of directors of the Washington, Great Falls & Dranesville Highway Co., and a committee from the Fairfax County Chamber of Commerce was held in offices of Douglas Mackall, treasurer of the highway company, Tuesday evening. A committee was appointed to find out whether there is possibility of the present toll road from Langley to Great Falls being taken over by the State before the George Washington bicentenial celebration next year. Members of the committee are Col. Robert N. Harper, of Leesburg and Washington; Ralph Powell, of Langley; O. T. Wright, of Washington, and Herman Gasch, of Washington and Spring Hill.

Members of the board of directors of the road attending the meeting indicated they were willing to turn over their own stock, but said they were unable to speak for other stockholders of the company. It was shown that the company's outstanding obligations consist of stock and first mortgage bonds which are held by persons who do not live along the road, and it was not believed they would be directly benefited either by improvement of the present road or construction of a new highway. It was believed by a majority of those present at the meeting that these persons would require and should receive at least a partial reimbursement of original investments.

It was stated that engineers of the National Capital Park & Planning Commission have included this road in their surveys of the proposed Great Falls-Mount Vernon boulevard, and an effort will be made this winter to have Congress pass a bill specifically taking over the entrance to Great Falls as a part of the celebration next year.

While directors indicated their willingness to cooperate in any movement to have this right of way taken over by the State of Virginia, they stated they had already conferred with Chairman H. G. Shirley, of the State Highway Commission, and it seemed to be the general feeling that the stock and bond holders were more likely to receive adequate reimbursement from the Federal Government than from the State.

Mrs. James Byrnes has been elevated to junior past councilor of the Old Glory Council, Daughters of America, at McLean, and Mrs. S. W. Darne to associate junior past councilor. Other recently elected officers of the council include Miss Louise Voight, councilor; Miss Hazel Thompson, associate councilor; Miss Hattie Kirby, vice councilor; Mrs. C. H. Furlong, associate vice councilor; S. W. Darne, recording secretary; Miss Daisy Money, assistant recording secretary; C. B. Money, financial secretary; W. P. Davis, treasurer; Mrs. Margaret Gheen; conductor; C. H. Furlong, warden; Mrs. Blanche Thompson, inside sentinel; William Voight, outside sentinel, and James Byrnes, eighteen-month trustee.

Women's Missionary and the Ladies Aid societies of the Presbyterian Church of Falls Church will hold a joint meeting this morning in the churchhouse on Broad street. A luncheon will be served by the members.

Junior auxiliary of the St. Timothy's Episcopal Church at Herndon will meet this afternoon at the home of the Rev. and Mrs. Alexander Galt.

Epworth League of the Southern Methodist Church at Herndon has elected Waite Wilkins president; Miss Virginia Lang, vice president; Miss Edith McGuire, secretary; Miss Catherine Dugger, treasurer, and Miss Ruth McGuire, Era agent.

Alumni Association of Franklin-Sherman High School, of McLean, recently elected Miss Audrey Lowe president. Miss Eolene Follin was elected vice president; Miss Louisa Arnold, secretary and treasurer, and William Cockrill, publicity agent. Directors from various classes were named as follows: Florence Phillips, '23; Miss May Beattie, '24; Mrs. Helen Preston Souder, '25; Mrs. Doris Haines Murphy, '26; Miss Mathilda Berthiaume, '27; Miss Elsie Downey, '28; Miss Elizabeth Elgin, '29; Miss Helen Downey, '30, and Miss Catherine Young, '31.

Vestry of the St. John's Episcopal Church will hold a dinner meeting this evening at McLean.

L. B. Morris was elected general manager of the annual Forestville day celebration at a recent community meeting in the Great Falls Grange Hall at Forestville. Mark Turner was elected secretary and treasurer. It has been decided to hold the annual celebration the third Saturday in July and in case of rain on that date the celebration will be held the fourth Saturday instead.

Regular weekly radio program conducted by Fairfax County Agricultural Agent H. B. Derr will be broadcast this afternoon from 12:15 until 12:45 o'clock over Station WJSV at Mount Vernon Hills. Program includes timely hints for farmers and musical numbers. With assistance of specialists from Federal and State agriculture departments, Agent Derr advises farmers of the county. This is said to be the only county agent radio program in Virginia and, so far as known, in the Eastern States.

Victim of Fall Is Buried.

Orange, Va., June 17 (Special).—Funeral services were held for William G. McGehee, 75, who was killed instantly near his home at Vulcan Friday afternoon when a horse which he was driving became frightened, throwing him on a bed of rocks.

Marriage licenses have been issued in Upper Marlboro to:

Charles Soo, 21, of 400 B street northeast, and Louise Narrell, 18, of 446 Tenth street southwest.

Herman C. Stern, 37, of Fort Washington, and Catherine Bocurive, 23, of Pittsburgh, Pa.

Ralph George LeFevre, 27, and Sarah Catherine Snyder, 20, both of Washington.

George B. Karr, 21, 5427 Ninth street northwest; and Gladys V. Henderson, of 515 Jefferson street northwest.

Thomas Patrick Wade, 24, of 60 Seaton place northwest, and Catherine Virginia Daisey, 21, 2514 Fourteenth street northwest.

George Woodrow Lowman, 20, of Bowie, and Mary Pauline Cole, 18, of Gambrills, Md.

Norman A. Tucker, 21, of Laurel, and Mamie V. Ross, 18, of Savage.

Joseph Edward Dougherty, 45, of Baltimore, and Gladys Elizabeth Hall, 35, of Cheltenham.

THE ONCE OVER

By H. I. PHILLIPS

FRUIT, VEGETABLES AND MOTOR CARS.

HENRY FORD is raising cantaloupes for use in making automobiles. Thousands of acres of Michigan land have been planted with melon seeds, and it is Hank's belief that he can get alcohol for body paint from the cantaloupe juice and a material for car bodies from the pulp. Inside of a few years an automobile may have become an agricultural product.

* * * *

If the Ford experiment is a success, the owner of a new flivver may literally be going places in a melon. Mr. Ford will become the logical successor to the fairy godmother in "Cinderella," who transformed a pumpkin into a royal coach.

* * * *

This idea of going into the fields, orchards and gardens for industrial products is becoming a national habit. Thomas Edison is already producing rubber from goldenrod, and it was possibly at one of those Ford-Edison-Firestone picnics that Henry began thinking of turning a fruit salad into a sports sedan.

* * * *

ONCE these industrial wizards get their minds set on something there is no stopping them. We may yet hear that Mr. Farrell, of the Steel Corporation, is making railroad rails from banana skins, that Mr. Sloane, of the General Electric Co., is manufacturing radio batteries from strawberries and that the chemists of General Motors have discovered a way to make a twelve-cylinder engine out of a Tomato Surprise.

* * * *

Items of the following type may greet the country at any moment now:

New York—Walter P. Chrysler today received a group of newspapermen at his office, took them to his farm on Long Island and pointing to a prize cucumber patch, asked with gleaming eyes, "Do you boys know what those are?"

"Cucumbers," replied a reporter and vegetarian.

"Wrong," snapped the automobile magnate. "They're musical horns."

After considerable argument he managed to convince the newspapermen that the lowly cucumber contains elements from which it is possible to manufacture a four-note musical horn at one-tenth the old cost.

"I am experimenting now with a Hubbard squash," said Mr. Chrysler later. "I have an idea that inside this vegetable are to be found all the knickknacks that go onto an automobile dashboard."

* * * *

CHICAGO, Ill.—The purpose of one of the country's largest motor truck corporations in planting acres of radish seeds was explained here this afternoon. "Our chemists are satisfied that a particularly strong bumper can be made from radishes. They are certainly not much good for anything else.

* * * *

Trenton, N. J. The Roebling Suspension Bridge Co. has gone into the raising of green vegetables on an extensive scale, arousing much curiosity among farmers.

"Would you mind saying why you are doing this?" an official was asked.

"Not at all," he replied. "We think it possible to make the Brooklyn bridges of the future out of fresh country spinach."

It was explained that for bridges of smaller dimensions the chemical department had obtained excellent results from cauliflower, eggplant and the skins of crabapples.

* * * *

AN ATHLETIC PERFORMANCE OF NOTE.

"PRINCETON, N. J.—The Kafer Cup went to Weatherly Reimund, Englewood, N. J., who played left field on the varsity football team."—N. Y. Post.

* * * *

NURSERY STUFF.

Sing a song of six pence, Gandhi in the slums,
Sleeping with the hoboes, eating with the bums,
When the British heard this they all began to sing,
Won't he be a dainty guest to set before the king?"

—H. B.

* * * *

President Hoover threw his hat into the ring in that Indianapolis address. What the public will want to know before accepting his criticism of those who are hoarding money, is whether it was last year's hat.

* * * *

It is evident from Mr. Hoover's speech that the campaign song is to be "Cheerful Little Earful."

(Copyright, 1931.)

COLONISTS' SERVICE WILL BE OBSERVED

First Communion in U. S. 324 Years Ago Will Be Commemorated.

Jamestown Island, Va., June 17 (A.P.).—The 324th anniversary of the first known celebration of the Holy Communion in the first permanent English settlement in America will be observed here by a commemorative service June 21.

The services will be conducted at the Robert Hunt Shrine, in the open air, after the manner of the original service in 1607.

The gates to the island will be thrown open for those desiring to attend the services. The celebration will be held under auspices of the Order of Jamestown.

The Right Rev. A. C. Thomson, D. D., Bishop of the Episcopal Diocese of Southern Virginia, will serve as celebrant at the commemoration services. Dr. F. D. Goodwin, Bishop Coadjutor of Virginia, will deliver an address.

The Robert Hunt Shrine, at which the services will be held, was built by the Colonial Dames of America in the State of Virginia and conveyed to the Association for the Preservation of Virginia Antiquities in 1922, to be held under the ecclesiastical charge of the Bishop of Southern Virginia.

Music for the services will be furnished by the choir of Bruton Parish Church, Williamsburg. The sacred vessels to be used in the service will include both those presented in recent years by the Society of Colonial Dames and a portion of the historic silver, communion silver once owned by the old Jamestown Church.

There is a buyer for everything that is for sale, quickly found with a Post Classified Ad. Just phone National 4205.

VIRGINIA EDUCATION BODY MEETS JULY 1

University Will Be Host at Adult Study Group's Second Session.

University, Va., June 17 (A.P.).—Spencer Miller, jr., secretary of the Workers' Education Bureau of America, will be principal speaker at second State conference on adult education to be held in cooperation with Virginia Institute of Public Affairs here July 1.

Mr. Miller will speak at the evening meeting. Morning session of the conference will be devoted to discussion of the meaning and scope of adult education. Special topics will be dealt with by Dr. Sidney B. Hall, State superintendent of public instruction, who will speak on "The Professional School Worker and Adult Education;" Dr. Geer Baughman, Medical Society of Virginia, who has the subject "The Practicing Physician and Adult Education," and Dr. J. F. Kelly, United States Bureau of Education, who will speak on "The White House Conference as a Venture in Adult Education."

The conference will adjourn at 1 o'clock for luncheon at Farmington Country Club. Reports will be heard at the afternoon session and talks by Dr. J. L. Jarman, president of the Farmville State Teachers' College; W. C. Locker, who will speak on vocational adult education, and Dr. S. P. Duke, who has the subject "Informal Cultural Courses." A general discussion will be conducted on problems of administration and cooperation in Virginia.

Special contributors at the morning session will include Mrs. Helen Hill Miller, John D. Willard, John R. Hutcheson, Dr. W. T. Hodges, Miss Tommie Dora Barker, W. C. Locker, Dean C. R. Brown, Spencer Miller, jr., and W. R. Bishop.

Trained Ad Writers will assist you with Post Classified Ads.

BIRTHS, DEATHS AND MARRIAGES

BIRTHS REPORTED.

Roland J. and Louise M. Walker, boy.
Andrew J. and Mary Harrison, boy.
Phillip C. and Elizabeth A. Harding, boy.
Francis G. and Leota L. Muckelbauer, boy.
Thomas and Martha F. Blount, boy.
Frank D. and Theresa Law, girl.
Leslie E. and Mary Connick, girl.
Herbert F. and Florence E. Wallach, girl.
Wingree W. and India M. Campbell, girl.
Eugene L. and Viola Kidwell, girl.
William A. and Mary G. Wilson, girl.
Irvin B. and Flora Cohan, girl.
Carle W. and Maybelle B. Stevens, girl.
John A. and Emma L. Hixson, girl.
Howard and Joyce Greens, boy.
Ernest and Elsie Bolden, girl.
Fred and Bessie Shands, girl.

DEATHS REPORTED.

Fannie Goodman, 83 yrs., 3027 O st. nw.
David Barnett, 82 yrs., 1361 Irving st. nw.
William H. Stiles, 70 yrs., Garfield Hosp.
Rose A. Graf, 64 yrs., 4107 3d st. nw.
Frauls Stewart, 64 yrs., St. Elizabeths Hosp.
Emma R. Forrest, 62 yrs., 742 3d st. nw.
David Thompson, 62 yrs., Casualty Hosp.
Joseph C. Kane, 61 yrs., 2227 H st. nw.
Bessie Lewis, 54 yrs., Sibley Hosp.
Robert Adam, 50 yrs., Emergency Hosp.
Bennie Cairel, 40 yrs., Walter Reed Hosp.
Dorothy Campbell, 38 yrs., Emergency Hosp.
Harry H. N Shook, 35 yrs., 477 Md. ave. sw.
Benjamin F Krupka, 24 yrs., Walter Reed Hosp.
Frank Gerlach, 24 yrs., en route Casualty Hosp.
Beatrice Thom, 21 yrs., Garfield Hosp.
Jeanne Day, 8 mos., Providence Hosp.
Adeline Brown, 90 yrs., 1205 C st. se.
Rachael Hunter, 80 yrs., Little Sisters of the Poor.
Thomas Starks, 70 yrs., Gallinger Hosp.
Laura A. Arner, 67 yrs., 345 22d st. nw.
Ellen Barris, 50 yrs., Gallinger Hosp.
Lola Young, 46 yrs., 640 Q st. nw.
Joseph Spriggs, 42 yrs., en route Casualty Hosp.

LICENSED TO MARRY.

Frank Newman Little, 22, of Baltimore, and Catherine Dorothy Bradburn, 18, of Baltimore. The Rev. S. A. Cayz.

Frank Hazel, 62, of Pierkosie, Pa., and Ella Welch, 62, of Pierkosie, Pa. The Rev. John Meidley.

George W. Kreuzel, 31, of Philadelphia, Pa., and Emma M. Bourne, 32, of Philadelphia. The Rev. F. A. Parsons.

Peter Robert Buck, 30, of Tacony, Pa., and Ida Anna Kuensel, 34, of Tacony, Pa. The Rev. F. A. Parsons.

Reuben H. Goldsmith, 21, of Baltimore, and Ann G. Ginsberg, 19, of Baltimore. The Rev. Solomon H. Metz.

Carl S. Otto, 33, of Shamokin, Pa., and Gladys Brammer, 23, of Athens, W. Va. The Rev. H. McKay.

Arthur F. Clifford, 23, of Eastport, Md., and Rella Haynes Parker, 19, of Annapolis, Md. The Rev. H. W. Tolson.

Harry T. Miller, 55, of Williamsport, Md., and Saidee Moats, 54, of Fairplay, Md. The Rev. F. F. Holsopple.

Milton J. Allen, 28, of Baltimore, Md., and Mary R. Hobin, 24, of Baltimore, Md. The Rev. A. F. Poore.

Otney William Stratton, 44, and Hazel Hunter Johnson, 35. The Rev. S. B. Dougherty.

Leopoldo Balducci, 25, and Alva Lavezzo, 21. The Rev. A. Catania.

Albert F. Duehring, 26, and Willie P. Sheerin, 21. The Rev. John Compton Ball.

Kirby Franklin Smith, 28, and Robertine Evangeline Price, 28. Judge R. E. Mattingly.

Paul W. Hammack, 32, and Constance Blaine Thomas, over 21. The Rev. F. B. Tucker.

Patrick Henry O'Donoghue, 20, and Beatrice Bessie Chapin, 18. The Rev. E. P. McAdams.

Robert Weeks Hazard, 23, and Loretta Ruth Brown, 23. The Rev. J. E. Briggs.

Meyer Mindel, 23, and Anna Katz, 20. The Rev. M. Horwitz.

James Clay Adams, 25, and Lynda Dean Bramberry, 24. The Rev. W. A. Shelton.

Norman A. Stant, 24, and Ethel L. Anderson, 21. The Rev. W. M. Michael.

Charles W. Marshall, 26, and Mildred Lee Smith, 20. The Rev. O. O. Dietz.

Leland G. Sutherland, 33, and Dorothy S. Ripley, 31, of Los Angeles, Calif. The Rev. F. B. Harris.

Albert Henry Fisher, 21, and Altia Thornton, 18. The Rev. A. J. Tyler.

Carrol Easley, 21, and Pauline Hicks, 19. The Rev. A. Wilbanks.

Harry J. Parker, 23, and Izetta Dolores Nickens, 21. The Rev. W. L. Washington.

Ervin Gregory, 24, and Bertha Mae Dickinson, 19. The Rev. W. H. Brooks.

Solomon Allen, 22, and Dorothy Shelton, 21. The Rev. D. E. Wiseman.

Leon Joseph Perry, 21, and Juanita Elizabeth Cheeks, 20. The Rev. A. B. Fisher.

Gilbert L. Everhart, jr., and Janet Glover, 25. The Rev. Thomas J. Brown.

Merion Turner, 23, and Marie Tracy, 19. The Rev. S. I. J. Sullivan.

Adolphus Jackson, 22, and Ida Elizabeth Sellman, 19. The Rev. R. D. Grimes.

Licenses issued at Rockville, Md.:

Marvin Lamar Parler, jr., 24, 1917 I street northwest, and Grace Helen Aasen, 24, 1931 Sixteenth street northwest.

James A. Severn, jr., 21, 1319 Maple Vine place southeast, and Rosalie O. Wert, 22, Seneca, Md.

Charles Allen Read, 73, Bethesda, Md., and Nettie A. Milliken, 60, 3204 Eighteenth street northwest.

ALEXANDRIA OPENS ITS 5 PLAYGROUNDS

Neighboring Merchants Plan Protest Against New Parking Limit.

THE WASHINGTON POST BUREAU.
907 Prince St., Alexandria, Va.
Phone Alexandria 523.

The Alexandria City playgrounds are now in full operation and have so far had a large attendance, according to J. F. Wilson, director of the recreation department.

There are five playgrounds open, and Mr. Wilson states he hopes to open another, in the First Ward at Windmill Hill, next week. Those now being operated are at the Alexandria High School, with Mrs. Leslie Ryder in charge; George Mason High School, Mrs. Ruth Roseberry in charge; Washington School, Mrs. Elizabeth Smith in charge; the Queen Street Grounds, also known as the Friends Playgrounds, Miss Suella Reynolds in charge, and Parker-Gray School, for colored children, with Diana Brooks in charge. The Friends Playgrounds has the largest attendance.

The scope of the playground work in Alexandria has been gradually increased during the last few years. The beginning was small, one playground being opened through the efforts of a group of citizens and maintained with voluntary subscriptions, the work later being taken over by the city council and a director employed who devotes his entire time to the work.

The one-hour parking limit on King street, from Fairfax to Patrick street, which is now being rigidly enforced by the police, has proven highly successful and gratifying to the merchants in this area, but that it is not an unmixed blessing is shown by the fact that the merchants on the 1000 and 1100 blocks of King street contemplate requesting the city council to extend the limitation to include these two blocks, or from Fairfax to Fayette street. They point out the fact that these two blocks are daily filled with cars which are prohibited from parking farther east, and that this interferes with their business.

The merchants on the squares now restricted report that they are getting excellent results from the restriction to one hour parking.

The Rev. C. Morgan Compher, pastor of the Methodist Protestant Church, North Washington street, has been reappointed to that pastorate for the ensuing year by the Maryland annual conference of the Methodist Protestant Church, held in Baltimore.

The Rev. J. Ernest Thacker, D. D., who was recently extended a call to the pulpit of the Second Presbyterian Church here, has definitely declined, it was learned yesterday. He occupied this pulpit for several years, leaving here in 1900, and in recent years has been engaged in evangelistic work.

The Virginia State Convention of the Benevolent and Protective Order of Elks will be held in Alexandria in 1932, the choice being made at the close of the convention in Danville on the invitation of Harry F. Kennedy, of Alexandria, retiring State president and past exalted ruler of the local lodge. The Alexandria Chamber of Commerce joined in the invitation.

Potomac Lodge, No. 38, Odd Fellows, will hold annual memorial services for the six members of the lodge who died in the last year, Friday evening, June 26, at Odd Fellows Hall, on North Columbus street. The Rev. Ryland T. Dodge, pastor of the Temple Baptist Church, will be the principal speaker.

The deceased members were W. W. Chesser, David Everett, William Violett, Thomas Violett, J. Thomas Cook and the Rev. Edgar Carpenter, rector of Grace Episcopal Church.

Urban S. Lambert has been elected president of the Alexandria Hospital Board, to fill the vacancy caused by the death of Robert S. Jones, who died April 2. Vice Mayor Arthur Herbert has been reelected treasurer and J. T Preston reelected secretary. In addition to these three officers, the board for the year is composed of J. Randall Caton, William A. Moore, C. C. Lamond and Mayor Edmund F. Ticer.

G. P. Maupin having resigned as driver of relief truck and engine company of the Alexandria Fire Department, effective July 1, City Manager Wallace Lawrence has transferred James P. Robey, of Columbia Company No. 4, to that position, and appointed J. Bernard Padgett, a member of No. 4 company, driver of No. 4 engine.

A banquet will be tendered the ambulance fund committee of the Alexandria Fire Department, which recently closed a successful campaign for $3,000 with which a new ambulance was purchased. The affair will be held in the private dining room at 400 King street the evening of June 25.

The officers of this committee are Samuel B. DeVaughan, chairman-treasurer; B. M. Oppenheim, secretary; Mrs. J. W. Travers, first vice chairman, and Lieut. L. S. Evans, second vice chairman.

The annual week-end trip of Alexandria Post, No. 24, American Legion, to Piney Point, will start from Gadsby's Tavern at 1 o'clock Saturday afternoon, the trip being made in automobiles. Eugene Simpson is in charge of arrangements, and the program includes fishing, dancing and a crab pick Saturday night.

C. U. Professor Is Speaker.

Martinsburg, W. Va., June 17 (Special).—Dr. M. Sheehey, professor of philosophy at Catholic University, Washington, was principal speaker at the annual banquet-meeting of St. Joseph's School Alumni Association here last night. He spoke on "The Influence of an Ideal," and was introduced by Attorney Clarence E. Martin, this city. More than 100 guests were present. Miss Marcella Haas is president of the organization.

Governor to Dedicate Battle Field.

Clarksburg, W. Va., June 17 (Special).—Gov. William G. Conley has accepted an invitation to participate in dedication of the Droop Mountain Battle Field July 4 at the famous fighting site "above the clouds" near Marlinton, it is announced by Norman F. Kendall, Grafton banker, who is chairman of the Droop Mountain Memorial Commission.

There is a buyer for everything that is for sale, quickly found with a Post Classified Ad. Just phone National 4205.

Skyline Road Jobs Sought by Scores

Bids on Highway Projects Comprising 48 Miles Are Closed in Virginia.

Special to The Washington Post.

Luray, Va., June 17.—Hundreds of men looking for work are camping on the trail of successful bidders for building the Shenandoah Park Skyline trail leading from Page County along the top of the Blue Ridge to President Hoover's fishing lodge on the Rapidan River.

The first section of the road is 21 miles long, starting from a point 7 miles east of Luray. The southern terminus is near the Hoover fishing lodge. Bids for building this part of the trail were closed June 16. The southern section of the trail starts where the first section ends. This part of the trail follows the backbone of the Blue Ridge for 27 miles through Page, Madison, Greene, Rockingham and Augusta Counties.

Bids for building this part of the trail closed today in Richmond.

160 HORSES ENTERED FOR KESWICK SHOW

Record Turnout Is Expected at Annual Exhibition on Saturday.

Special to The Washington Post.

Charlottesville, Va., June 17.—Nearly a half hundred exhibitors from this and other States have made their entries for the annual horse show of the Keswick Hunt Club, to be held Saturday on the club's grounds near Keswick.

A record turnout is expected at the exhibition, usually attended in force by the social and sporting element of Piedmont Virginia. All grand stand boxes have been sold.

A total of 160 horses will compete for prizes. The program provides for 21 classes—for hunter improvement breeding classes, ponies, saddle horses, hunters, jumpers and hunt teams.

Five hunt teams will compete for the Castalia Trophy, presented by Mr. and Mrs. Murray Boocock.

Exhibitors follow: Mrs. T. H. Somerville, Greenville, Del.; Wilbur W. Osborne, Gordonsville; Manley W. Carter, Orange; Richard O. Hall, Keswick; Meander Farms, Locust Dale; David Patterson, Keswick; Jouett Todd, Louisville, Ky.; Mrs. A. M. Keith, University, Va.; Julian Morris, Keswick; Mrs. R. M. Brady, Rapidan; William B. Bogert, Keswick; Grover Vandevender, Ivy; Mrs. William Luke, Covington, Va.; Dr. E. T. Trice, Richmond, Va.; E. D. Tayloe, Shadwell; Samuel Bemiss, Richmond, Va.; Henry Rowland, Keswick; G. B. Gay, Richmond, Va.; Mrs. Henry T. Holliday, jr., Rapidan, Va.; Anthony and George Rives, Keswick; Billy Garth II, Charlottesville; Miss Jamie Terrell, Keswick; H. D. Newcomb, Greenwood, Va.; Mrs. Arthur W. Talcott, Keswick; Lewis Sutherland, North Garden, Va.; Miss Dickie Jackson, Keswick; Mrs. Woods Garth, Charlottesville; John C. Stewart, Keswick; August Wambersie, Orange; Mrs. Allen Potts, Gordonsville; Forest L. Ward, Charlottesville; Thomas H. Somerville, Montpelier; A. W. Ward, Charlottesville; J. B. Belk, Charlottesville; Mrs. Cary Jackson, Keswick; J. P. Jones, Charlottesville; Miss Edith Nesbit, Warrenton; Mrs. J. P. Jones, Charlottesville; Miss Elizabeth Walker, Keswick, and Miss Elizabeth Nesbit, Warrenton.

E. H. Carle and R. K. Mellon will judge the hunters and A. W. Ward, of Charlottesville, the saddle horses and ponies.

E. D. Tayloe, Keswick, is president of the show; W. H. Balz, of the University of Virginia, manager, and Cary Jackson, of Keswick, secretary.

Fredericksburg Legion Auxiliary Heads Named

Special to The Washington Post.

Fredericksburg, Va., June 17.—Mrs. W. Sam Scott has been elected president of the American Legion Auxiliary here, succeeding Mrs. William Jeffries Chewning, sr. Mrs. Scott had served the auxiliary as district committeewoman.

Miss Mary Bleight was named vice president; Mrs. W. T. Herndon, treasurer, and Mrs. J. T. Hearn, secretary. Mrs. Chewning becomes ex-officio member of the executive committee. Mrs. Scott was chosen delegate to the State convention at Clifton Forge in August. Other delegates are Mrs. Charles Carmichael and Mrs. C. N. Walker, with Mrs. W. T. Herndon, Mrs. George H. Scott and Mrs. J. T. Hearn as alternates.

NEW NAMES ADDED TO U. OF V. FACULTY

Prof. Thornton Resigns After 56 Years of Teaching at Institution.

Special to The Washington Post.

Charlottesville, Va., June 17.—Six additions to the faculty and administrative staff of the University of Virginia were made at the meeting of the rector and visitors, held in connection with the final celebration, according to announcement by Dr. John Lloyd Newcomb, acting president.

Two resignations were accepted. William Mynn Thornton, professor of applied mathematics and former dean of engineering, resigned after 56 years of teaching here. He was made emeritus professor of applied mathematics.

Dr. Allen Fiske Voshell, associate professor of orthopedic surgery, resigned to go to Baltimore to engage in private practice and teaching in the University of Maryland. He will continue as chairman of the faculty committee on athletics until the close of the 1931 football season.

Political Science Appointee.

Rowland A. Egger, technical consultant of the New Jersey Commission for Investigation of County and Municipal Taxation and Expenditures, was elected associate professor of political science. He will also head the bureau of municipal research in the Institute for Research in the Social Sciences. He has taught at Michigan and Princeton, studied in Europe on a fellowship and was a lecturer before the British Institute of Public Administration at Oxford.

Dr. John M. Nokes, of the medical school at Vanderbilt University, has been named assistant professor of obstetrics and gynecology. Since graduating from Virginia in 1927, he has served in the Harper Hospital, Detroit, and in Johns Hopkins Hospital.

Dr. Alfred Burger has been elected research assistant professor of chemistry. For two years he has been working in the Cobb Chemical Laboratory as research assistant in alkaloid chemistry, under the National Research Council.

Assistant Law Professor.

Hardy C. Dillard, who is now studying international law in Paris, was elected acting assistant professor of law, to be a substitute for Prof. F. D. G. Ribble, who has been granted a leave of absence. Mr. Dillard is a graduate of West Point and of the University of Virginia law department. He taught commercial law here and has practiced law in New York.

Dr. F. C. S. Northrop, associate professor of philosophy in Yale University, will be visiting professor of law for next season as substitute for Prof. Scott Buchanan, who will be absent on leave. He is a Ph. D. of Harvard, secretary of the American Philosophical Association, and the author of several volumes on philosophy.

Frank E. Hartman, of this city, has been elected superintendent of buildings and grounds. He is a graduate of the engineering department of the university.

Walter S. Rodman, professor of electrical engineering, was appointed acting dean of the department of engineering. Dr. Newcomb served as dean of engineering until his recent appointment as acting president.

The following gifts were acknowledged: From the National Research Council, $1,000; from the class of 1930, $857.02, the income to be used as a book fund, and $77.77 from the Seven Society of the University.

Danville Youth Shot In Home May Recover

Special to The Washington Post.

Danville, Va., June 17.—A chance of recovery is held for James Hughes, 19, who was found in the bedroom of his home with two revolver bullets in his lung and with a .38 caliber pistol lying beside him on the bed.

He had been out riding in an automobile with members of his family. After stepping from the parked car he walked into the house. His sister Miss Russell Hughes, chatting with her mother on the porch, heard the two shots and found him.

Members of the family have been unable to shed any light on the shooting.

Danville Building Planned.

Danville, Va., June 17 (Special).—W. E. Gardner, president of the city council, has appointed three members to serve as a building committee of the new armory and city auditorium. Councilmen F. W. Townes, A. L. Fuller, and J. W. Yarbrough were appointed. They will select an architect for the building, to cost $150,000.

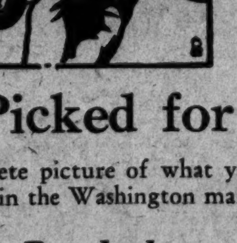

Best Cars — Best Values

Hand Picked for You!

To get a complete picture of what your used-car dollars will buy in the Washington market

Read the

Select List

presenting the choicest selections of automobile dealers and comprising a preferred list of all the "best buys"—to enable you to save time in finding a good used car—

Every Tuesday—Wednesday—Thursday

IN THE CLASSIFIED COLUMNS OF

The Washington Post